1951

Reveille

Digitized by the Internet Archive
in 2011 with funding from
E-Yearbook.com

http://www.archive.org/details/reveille1951miss

GEN

ALLEN COUNTY PUBLIC LIBRARY
3 1833 01788 5804

GENEALOGY
976.202
ST283MST
1951

Reveille 1951

In a Year THAT HAS

. . . BROUGHT AN EVER

INCREASING NECESSITY..

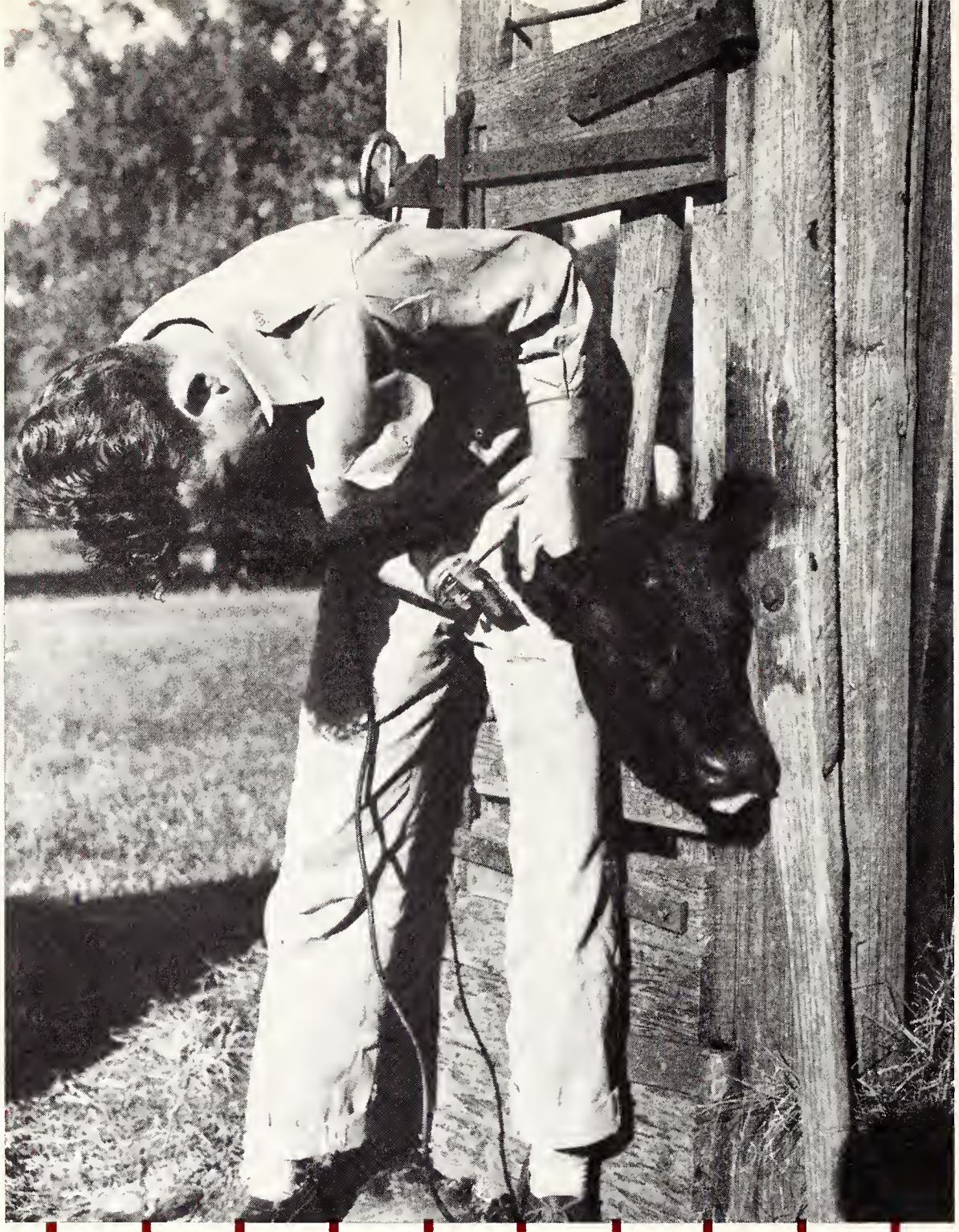

. . . FOR THE

Development of Leadership

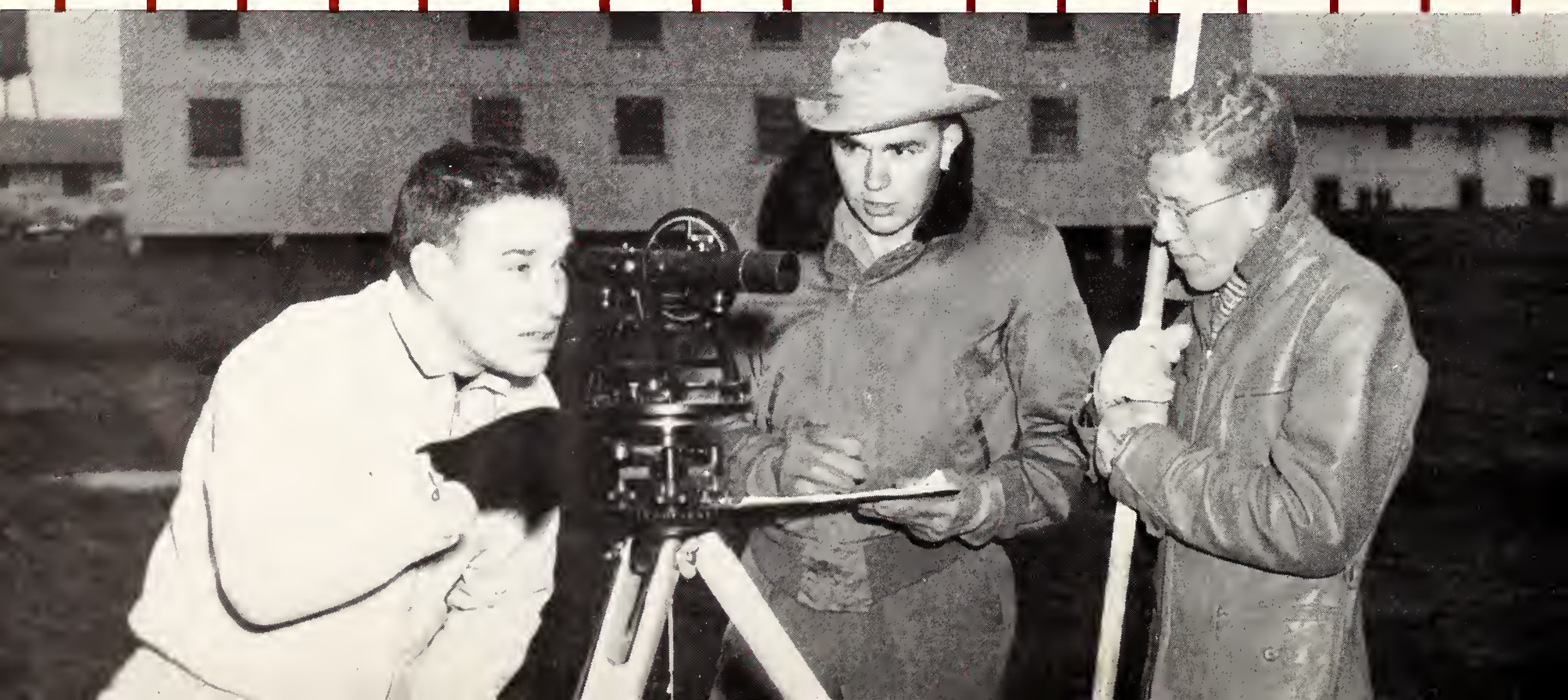

IN AGRICULTURE – ENGINEERING
– THE SCIENCES and BUSINESS . . .

. . . WE FIND OUR *Classrooms*

AND *Laboratories* TAKING ON

A MORE SERIOUS NOTE . . .

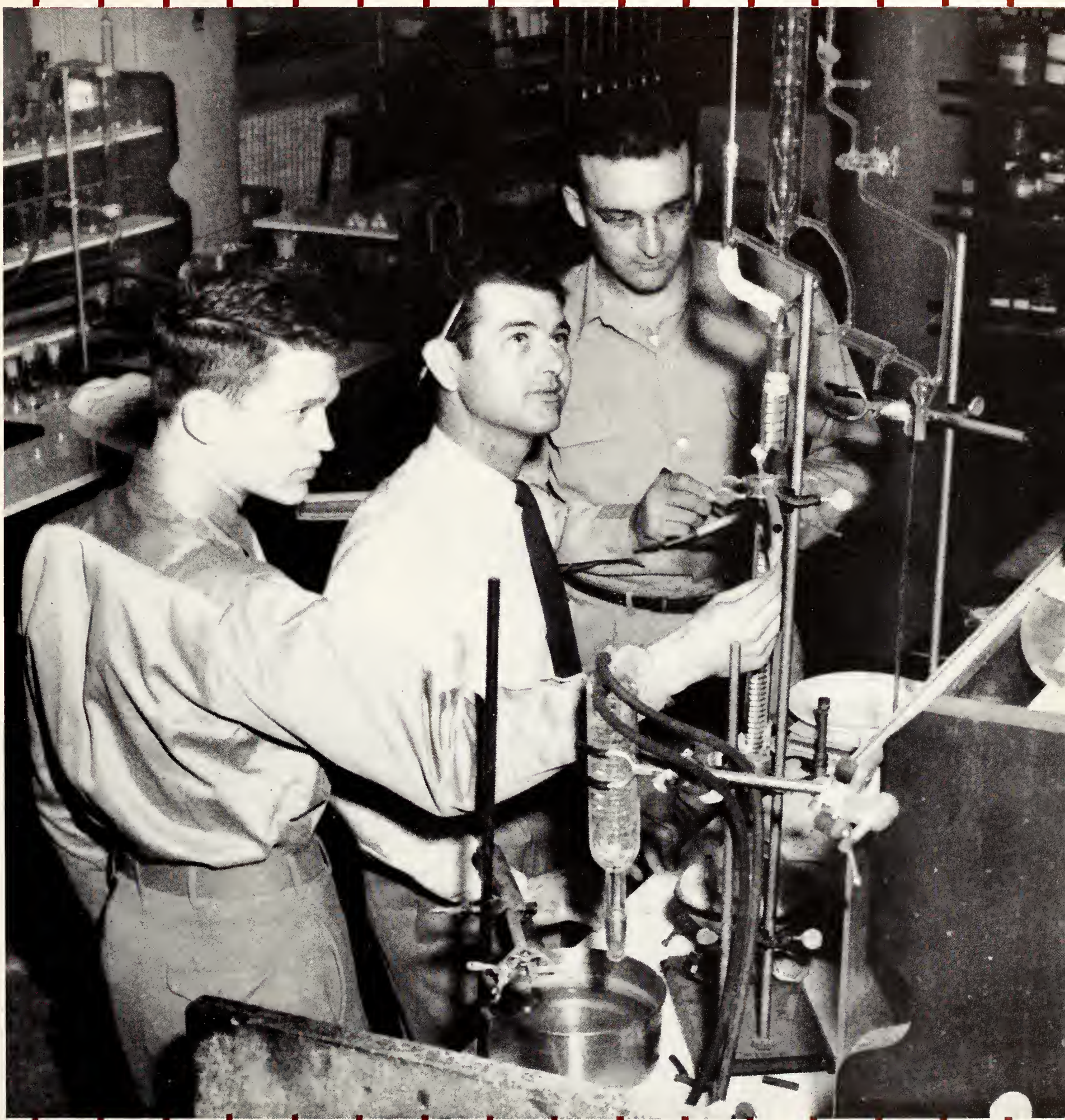

. . . THE MEN AND WOMEN OF *Mississippi*

State College WILL ALWAYS BE READY TO SERVE THE BEST INTERESTS OF STATE AND NATION

THE 1951

Reveille . . . VOLUME 46

PUBLISHED BY THE
ASSOCIATED STUDENT
BODY . . . . . .

MISSISSIPPI STATE COLLEGE
STATE COLLEGE, MISSISSIPPI

CHARLES H. JOHNSON . . . . . EDITOR

SEGAR H. COLLIER . . . . BUSINESS MANAGER

dedicated to "papa" jim

Our photographer

Mr. Jim Pruitt, known to all Mississippi State College students as "Papa" Jim, of Pruitt Studios in Starkville, has been associated with the REVEILLE for a great number of years. As a matter of fact, "Papa" Jim has been the Staff Photographer for twenty-four of the forty-six volumes of the REVEILLE which have been published here at State.

Because of this; because of his willingness to aid the REVEILLE Staff, in the capacity of photographer, party planning, or on editorial problems; because of his ability to acquire the friendship of everyone with whom he is associated; because he and his efficient staff of workers do all within their power to please the REVEILLE Staff; and because of his like for people, generally . . . we humbly dedicate the 1951 REVEILLE to "Papa" Jim.

"Papa" Jim delivers the pictures for the forty-sixth volume of The REVEILLE.

In Recognition of

our governor

THE HONORABLE FIELDING L. WRIGHT

. . . under whose administration and with whose help the Institutions of Higher Learning in the State of Mississippi, and of Mississippi State College, particularly, have advanced with unprecedented speed, raising our State to new heights in the field of administering to the ever increasing need and desire for knowledge.

the board of trustees

JOHN W. BACKSTROM . . . . . Chairman

R. B. Smith, Jr.	Dr. H. M. Ivey	Mrs. Janie Rice Taylor
Harry G. Carpenter	R. N. Henley	Reese D. McLendon
Mrs. Hazel Peery Lee	Martin V. B. Miller	R. D. Morrow
R. W. Reed	J. O. Emmerich	Paul. H. Bowdre, Sr.

the president

Your approaching graduation is an important event for you and for Mississippi State College. By meeting the requirements for a degree, you enter into the great tradition of service to State and Nation, which has been created by the graduates who have preceded you from the halls of this institution. Henceforth you cannot escape the honor of representing Mississippi State College wherever you go and in whatever you may do. And Mississippi State College could not, if it desired, eliminate you from its roster or write you off as its product.

We trust that your stay on this campus has been pleasant and stimulating. There may have been times when, because of disappointments, you were impatient and yearned for the day of graduation which is now upon you. That frame of mind can easily be understood by one who went the selfsame way that you have gone. But we trust that during the remainder of your lives you can look back upon your college days with a great deal of satisfaction and pride.

It is usually true that we must remove ourselves from an experience before we can properly evaluate it. That being true, it is my wish that in reflecting upon your college career ten or twenty years from now, you can truthfully say that your Alma Mater was true to you. If you can do this, we shall have fulfilled our obligations to you.

It is needless for me to remind you of the gravity of your responsibilities as citizens of the greatest Nation on earth. I do wish to emphasize, however, that this Nation was never in greater need of farseeing and courageous citizens than it is at this time. New problems of immense proportions loom up in every direction. Faint-hearted people fear them and run from them. Courageous people recognize their presence and meet them squarely, refusing to yield to any forces except righteousness and justice.

Mississippi State graduates have always proven their usefulness and their courage in times of peace and in times of war. We are confident that each member of the Class of 1951 will measure up to these high traditions regardless of the role that fate may design for you.

It has been stimulating to know you during your student days, and we anticipate with pleasure our associations as alumni in the years ahead.

FRED T. MITCHELL

DR. FRED T. MITCHELL

MR. BEN HILBUN
Administrative Assistant
"To assist the President . . ."

DR. T. K. MARTIN
Registrar
"Keeping records and transcripts . . ."

DR. HERBERT DRENNON
Dean of the College
Dean of the Graduate School
"And doubling the work load . . ."

the admin

.

DR. P. W. AIKEN
Director of Student Affairs
"In student activities . . ."

MR. L. F. MALLORY
Comptroller
"On every cent, a tab . . ."

MR. MALCOLM G. GRAY
Student Housing
"With all students wanting the same room . . ."

i s t r a t i o n

.

DEAN FRANK J. WELCH
Dean of the School of Agriculture

DEAN E. B. COLMER
Associate Dean of the School of Agriculture

school of agriculture

Montgomery Hall

school of business and industry

DEAN R. C. WEEMS
Dean of the School of Business

The School of Business and Industry, one of the oldest in the South, was established in 1915, and now offers, among others, studies in accounting, business administration, institutional management, commercial aviation, industrial management, banking merchandising, production management, secretarial science, public administration, economics, and journalistic administration.

Business Education Building

DEAN HAROLD FLINSCH
Dean of the School of Engineering

Though not actually the home of the Engineering School, the Patterson Engineering Laboratories is one of the new buildings put into use, for the first time, this year, and it will long be remembered by those upperclassmen who first attended "labs" there after leaving the Engineering Building.

The Patterson annex was named to honor L. L. Patterson, Dean Emeritus of the School of Engineering.

school of engineering

The Patterson Engineering Laboratories

school of science

Established in 1911, the School of Science has broadened its educational program to include proper balance in the fields of bacteriology, botany, zoology, entomology, chemistry, geology, modern languages, physics, and English.

DEAN CLAY LYLE
Dean of the School of Science

The Biology Building

DEAN B. P. BROOKS

Dean of the School of Education

Since the establishment of the School of Education in 1935, people have become more conscious of the need for extensive teaching service and for more educated teachers. Special emphasis is given to the social and economic needs of Mississippi under the curriculum of this school.

Housed jointly in Lee Hall, the administrative building, and the Business and Education Building, Education students climb to the top floors of each building daily in search of that knowledge with which they equip themselves against the problems which are encountered throughout life.

school of education

Lee Hall

DEAN HERBERT DRENNON

Dean of the Graduate School

Though not actually the office building nor classroom building of the graduate school, the New Library plays a major part in the life of the graduate student, for it is there that many unforgettable hours are spent in research and study for the thesis.

the graduate school

The New Library Building

HULL HALL . . . A. B. C. Sections . . . . broken bottles . . . a housemother.

MAIN DORMITORY . . . State's oldest "dorm" . . . home of of many "greats" . . . 535 rooms, without bath.

MAGRUDER HALL . . . lace curtains . . . early hours.

THE CAFETERIA . . . dances . . . one time "world's largest cafeteria under one roof."

THE NEW CIRCLE . . . boys' dorms . . . Carpenter . . . Walker . . . Briscoe . . . Garner . . . Moore.

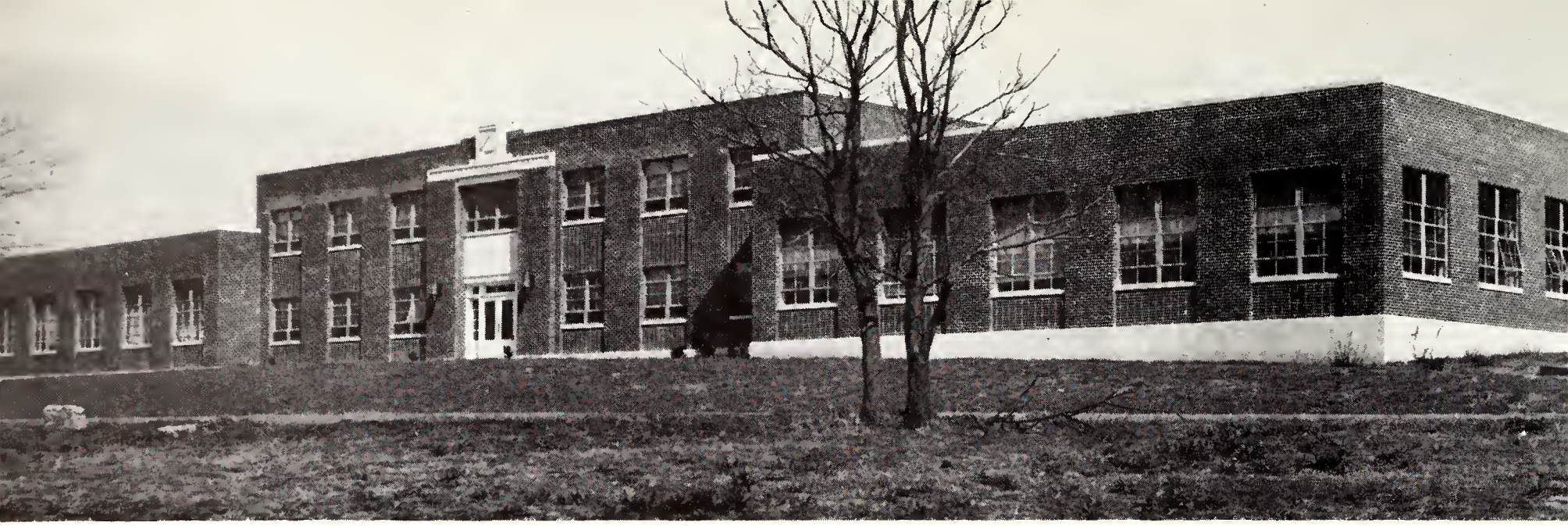

AGRICULTURAL ENGINEERING BUILDING . . . terraces . . . barns . . . ponds.

ENGINEERING BUILDING . . . Trusses . . . math . . . Strength . . . math.

DAIRY PRODUCTION PLANT . . . milk . . . cheese . . . maternity wards for cows.

THE NEW GYMNASIUM . . . replaces "the barn" in background . . . weights . . . boxing . . . wrestling . . . swimming pools . . . ball courts.

THE GRILL . . . bridge games . . . cokes . . . music . . . "bull sessions".

THE D. P. . . . State's own ice cream . . . best fountain service.

THE TEXTILE BUILDING . . . lost but for the sake of beauty.

Classes

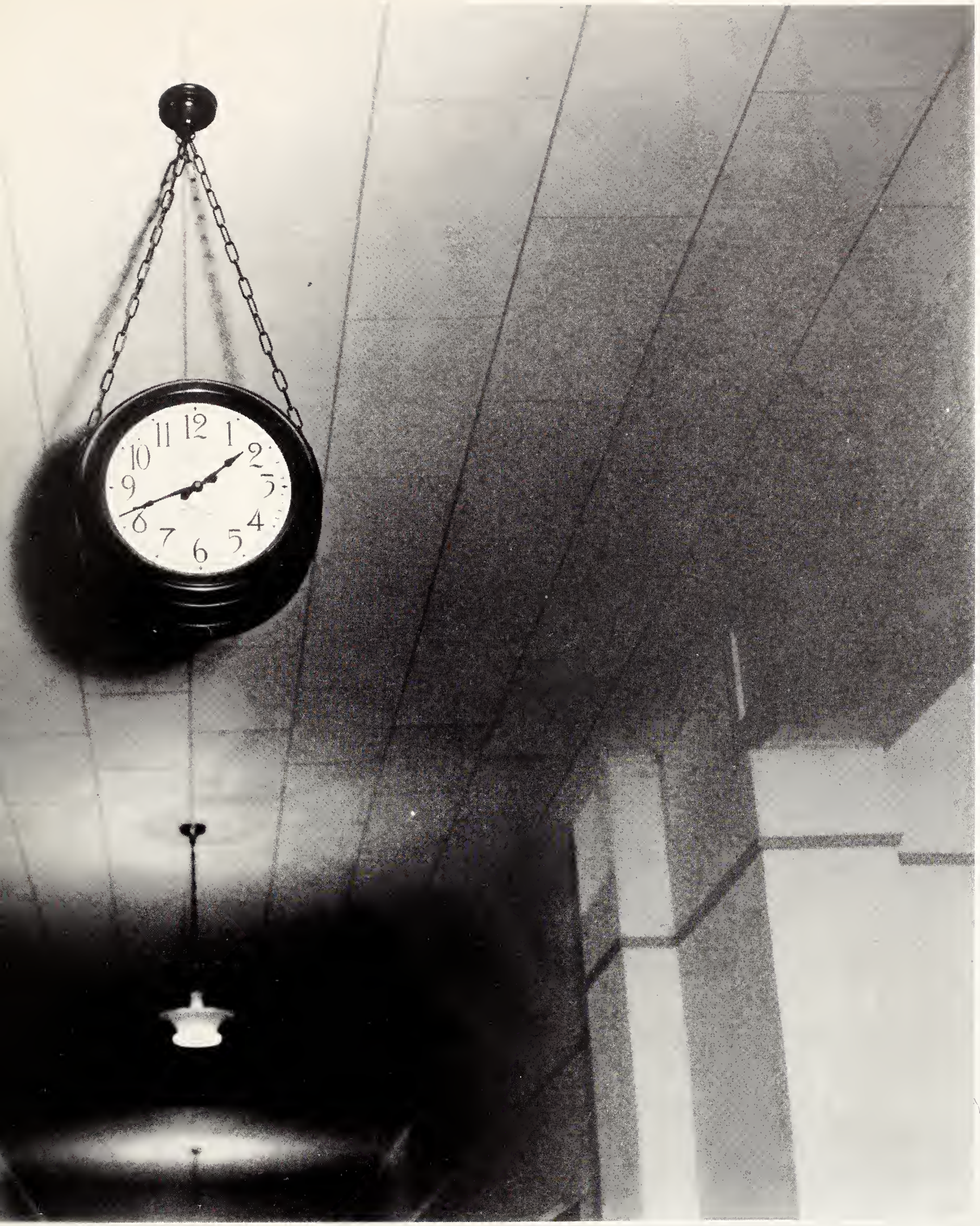
12
1
2
3
4
5
6
7
8
9
10
11

the graduate school

FIRST ROW:

BECKETT, JAMES W., B.S. . . . . Bruce
BICKERSTAFF, JACK M., B.S. . . . . Grenada
BOSWELL, RUPERT DEAN, JR., B.S. . . . . Mount Pleasant
BROWN, NORMAN, B.S. . . . . Carriere
CHAPIN, BOBIE THOMAS, B.S. . . . . Schlater

SECOND ROW:

COATES, ROBERT EARL, B.S. . . . . Newton
COGGINS, BERNARD HILL, B.S. . . . . Baldwyn
CONLEE, GENE POWELL, B.S. . . . . Thaxton
CORNISH, JOSEPH JENKINS, B.S., Alpha Tau Omega . . . . . New Orleans, La.
CUTLER, HARRY C., B.S. . . . . Egypt

THIRD ROW:

ESTES, ALLEN FORREST, JR., B.S., Alpha Tau Omega . . . . Benoit
FISHER, BAXTER JAMES, B.S., Sigma Alpha Epsilon . Martin, Tenn.
FLEMING, EDWARD, B.S., Phi Kappa Tau . . . . . Liberty
FREEMAN, HERMAN, B.S. . . . . McComb
GRANBERRY, WILLIAM S., B.S., Kappa Alpha . . . . . Laurel

FOURTH ROW:

HATTEN, KENNETH MAURICE, B.S. . . . . Lyman
HEGWOOD, VERNA LOIS, B.S. . . . . Greenwood
HOOP, HERBERT HOOVER, B.S. . . . . Cascilla
JACKSON, ELMAN DALE, B.S. . . . . Sturgis
JOHNSTON, RUPERT BERNARD, B.S. . . . . Shannon

FIFTH ROW:

KENNEDY, MAURICE VENSON, B.S. . . . . Pontotoc
KING, WILLIAM FRANKLIN, B.S. . . . . Collins
LANE, HERSHEL ELBERT, B.S. . . . . New Hebron
LONG, JULIAN REECE, B.S. . . . . Golden
MARLIN, CLIFTON BOYD, B.S. . . . . Starkville

SIXTH ROW:

MERWINE, NORMAN CHARLES, B.S. . . . . Westerville, Ohio
MITCHELL, EARL B., B.S. . . . . Louisville
MONTGOMERY, WILLIAM ROARK, B.S. . . . . Jackson
MORGAN, KENNETH C., B.S. . . . . Ellisville
MORTON, PERRY WILKES, JR., B.S. . . . . Morgan City

SEVENTH ROW:

NAIL, JAMES E., B.S. . . . . Kilmichael
OLIVER, MARSHALL NEY, B.S. . . . . Starkville
PAYNE, DAVID LEBARRON, B.S., Lambda Chi Alpha . . . Gulfport
PEARSON, RALPH ERIC, B.S. . . . . New Albany
POLIZO, DIMITRI CHARLES, B.S. . . . . Greenville

EIGHTH ROW:

POWERS, HUIE WILBURN, B.S. . . . . Bruce
RASOR, CHARLES EDGAR, B.S. . . . . Tacoma
RONE, WILLIAM LLOYD, B.S., Sigma Pi . . . . . Ethel
SEALE, ARTHUR DAVID, JR., B.S. . . . . Roxie
SHELLEY, ROBERT CLIFTON, B.S. . . . . Clemson, S. C.

NINTH ROW:

SMITH, JAMES AUGUST, B.S. . . . . Brookhaven
SOUTHWARD, JOHN O., JR., B.S. . . . . Tishomingo
STANFORD, EIDSEL CLESTON, B.S. . . . . Fulton
STEELE, RALPH A., B.S. . . . . Winona
THOMAS, WILLIAM OSLOR, B.S. . . . . West
TULLOS, WINFRED EUGENE, B.S., Kappa Alpha . . Crystal Springs

TENTH ROW:

UPSHAW, LAUREL EVA., B.S. . . . . Waynesboro
WESTBROOK, BERNARD LAMAR, JR., B.S., Phi Kappa Tau . McComb
WILSON, JOE HOOD, B.S. . . . . Bellefontaine
WINDHAM, JOHN HOWARD, B.S. . . . . Waldrup
WINSTEAD, EDGAR ELMO, B.S. . . . . Union
YOUNG, BYRON RAY, B.S. . . . . Savanna, Ill.

BECKETT
BICERSTAFF
BOSWELL
BROWN
CHAPIN

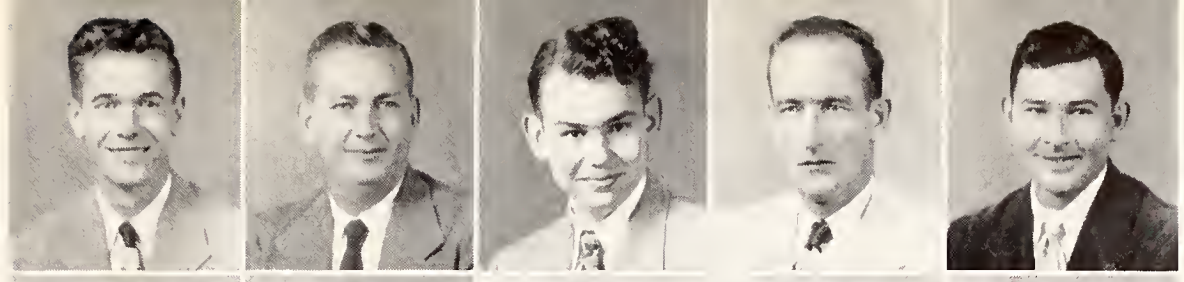

COATES
COGGINS
CONLEE
CORNISH
CUTLER

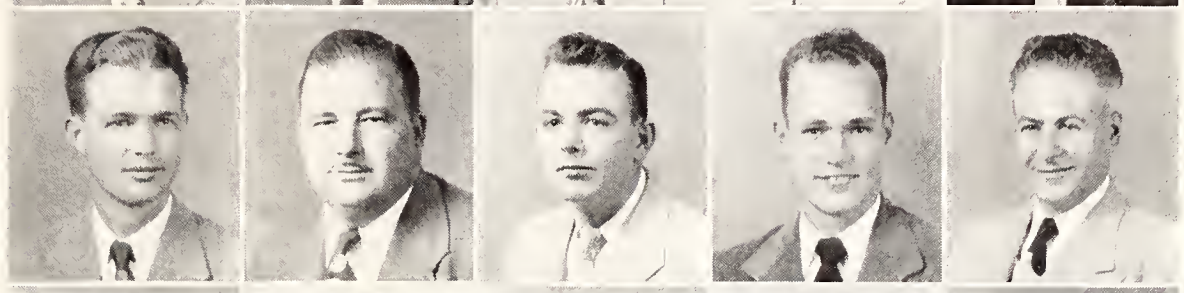

ESTES
FISHER
FLEMING
FREEMAN
GRANBERRY

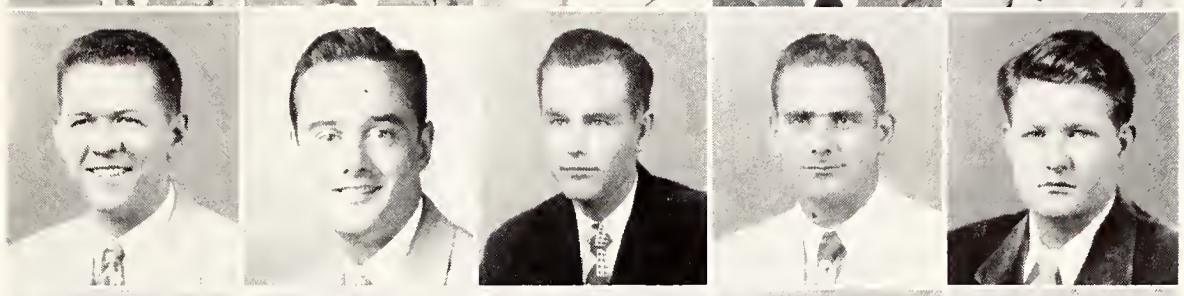

HATTEN
HEGWOOD
HOOP
JACKSON
JOHNSTON

KENNEDY
KING
LANE
LONG
MARLIN

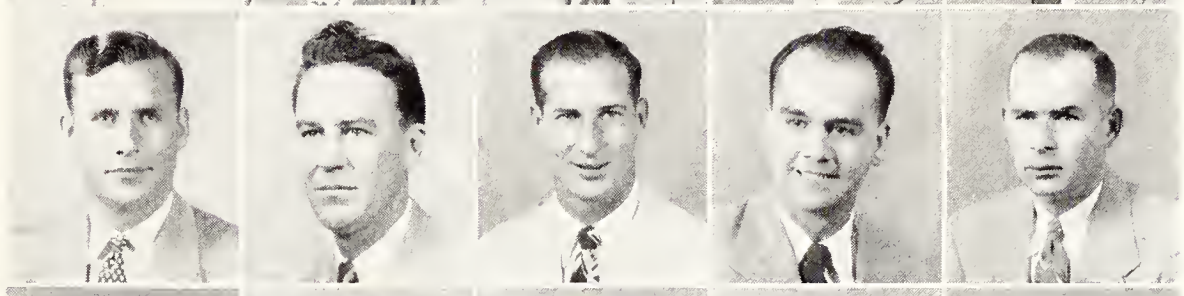

MERWINE
MITCHELL
MONTGOMERY
MORGAN
MORTON

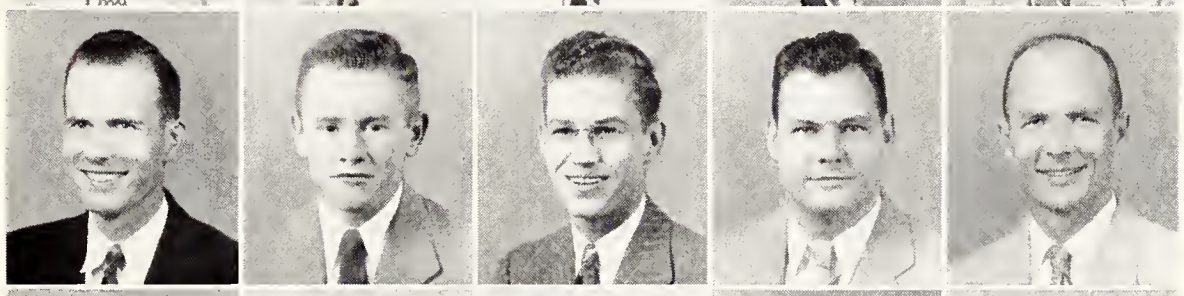

NAIL
OLIVER
PAYNE
PEARSON
POLIZO

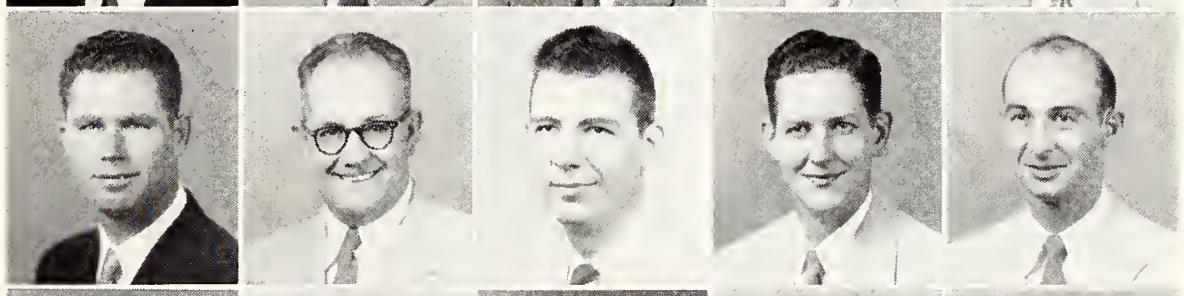

POWERS
RASOR
RONE
SEALE
SHELLEY

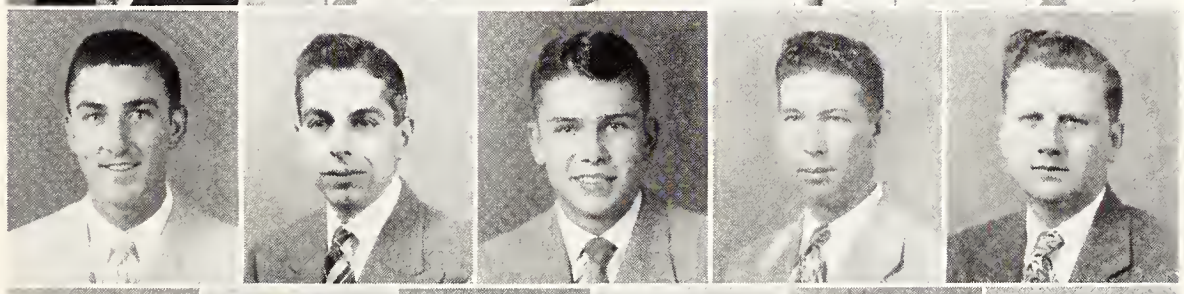

SMITH
SOUTHWARD
STANFORD
STEELE
THOMAS
TULLOS

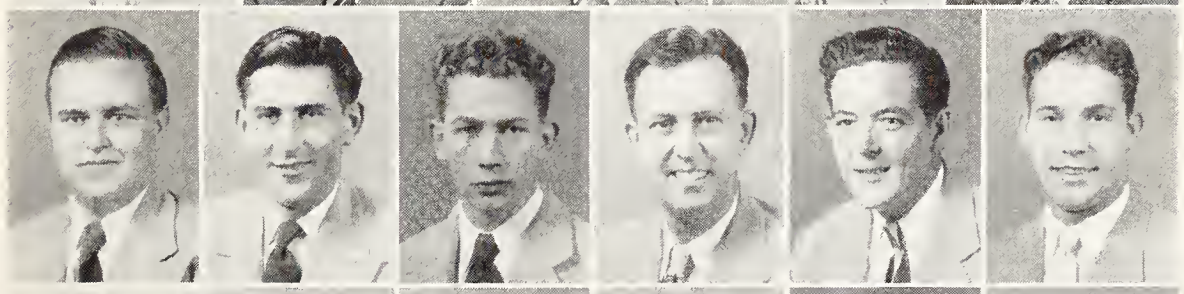

UPSHAW
WESTBROOK
WILSON
WINDHAM
WINSTEAD
YOUNG

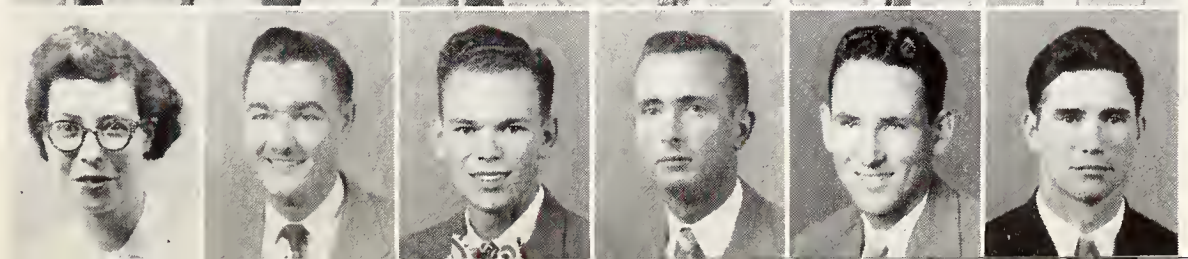

the senior class

FIRST ROW:

AARON, WILLIAM EDGAR, JR., Lyon, BUS. . . . **ADAMS, GERALD LEE, Amory,** ED.; Pi Kappa Alpha . . . **ADAMS, JOE ROY, Adamsville, Ala.;** Baseball, 3, 4; M Club, 3, 4 . . . **ADAMS, JOHN W.,** BUS.; Society for Advancement of Management, 4; Air ROTC, Lt. Col., 2, 3, 4; Golf Team . . . **ADAMS, MARY ANN, Boyle,** ED.; Chi Omega, Co-Ed Club, 3, 4; Glee Club, 3, 4; Beauty, 4 . . . **ADAMS, THOMAS LUTHER, Quitman,** BUS.; Chi Lambda Rho, 3, 4; Scabbard and Blade, 3, 4; Maroon Band, 1; International Relations Club, 3, 4 . . . **ADAMS, WILLIAM WHITMAN, Koscuisko,** ENG.

SECOND ROW:

ADAMS, WILLIAM L., Macon, AG.; Block and Bridle Club, 4 . . . **ADAMS, YANCEY LEA, Greenwood,** ED.; Chi Omega; Cheerleader, 2, 3; Dance Committee, 2, 3; Co-Ed Club, 3; Colonels Club, 1; Reveille, 3, 4; Reflector, 1 . . . **ALBRITTON, JOHN D., Brookhaven,** AG.; Agronomy Club, 2; Scabbard and Blade, 2; Alpha Zeta, 2; Distinguished Military Student, 2 . . . **ALDER, WAYLAND McCRARY, State College,** AG.; General Ag. Club, 3, 4; Block and Bridle Club, 4 . . . **ALLEN, KENNETH PERCY, Meridian,** BUS.; Kappa Alpha; Maroon Band, 4; Marketing Club, 3, 4 . . . **ALLEN, PAUL BURTON, Brooksville,** AG.; Alpha Zeta, 4; Amer. Soc. of Ag. Eng., 4 . . . **ALLEN, WILLIAM WADE, Amory,** BUS.

THIRD ROW:

ALLISTON, CHARLES WALTER, Jackson, AG.; Block and Bridle Club, 1, 2, 3, 4; Camera Club, 1, 2, 3, 4; College 4-H Club, 1, 2, 3, 4; Pi Delta Epsilon, 3, 4; Reflector Staff, 1, 2, 3, 4 . . . **ALLRED, CHARLES R., Harriston,** BUS. . . . **ANDERS, ALBERT TAYLOR, Jackson,** BUS.; Alpha Tau Omega, Marketing Association, 3, 4; Y. M. C. A. Cabinet, 2, 3, 4; Reveille, 2, 3, 4 . . . **ANDERSON, EARL ANDREW, Okolona,** AG.; Block and Bridle Club, 3, 4 . . . **ANDERSON, JAMES EDWARD, Gulfport,** ED. . . . **ANDERSON, JOHN LAVELLE, Bassfield,** ENG., Amer. Soc. of Civil Eng., 4 . . . **ANDERSON, KELTON L., Bassfield,** AG.; Forestry Club, 3, 4, Pres. 4.

FOURTH ROW:

ANDERSON, THOMAS OVERTON, Toccopola, ENG.; Sigma Alpha Epsilon . . . **ANDREWS, RICHARD H., Tylertown,** AG.; Alpha Zeta, 3, 4; Beta Beta Beta, 4; Miss. State Dairy Products Judging Team, 4; Borden Scholarship, 4; Dairy Club, 2, 3, 4 . . . **ARMSTRONG, JAMES SHERREL, New Albany,** BUS. . . . **ARMSTRONG, PAUL D., Crystal Springs,** ED.; Future Farmers of America, 3, 4; Chemical Engineering Club, 3, 4 . . . **ASHCRAFT, JOHN DUNKLIN, JR., Greenwood,** ENG.; Ag. Eng. Club, 3, 4; "Y" Luncheon Club, 2, 3, 4 . . . **ASHLEY, VERNON R., Mendenhall,** AG.; Scabbard and Blade, 4 . . . **ATKINSON, RALPH LEIGH, Yazoo City,** AG.; Ag. Ec. and Admn. Club, 3, 4; General Ag. Club, 3, 4.

FIFTH ROW:

ATKINSON, ROBERT SCALES, Carrolton, ENG. . . . **ATWOOD, EMMETT RAY, Kosciusko,** BUS.; Pi Kappa Alpha; Cheerleader, 2, 3; Marketing Club, Pres., 4; member, 3, 4 . . . **AUNE, ERNIE PAYTON, Water Valley,** A.G., Dairy Club, 3, 4; 4-H Club, 3, 4; Amer. Soc. of Ag. Eng., 3 . . . **AVERA, LELAS JOY, State Line,** BUS.; Soc. for Adv. of Mgt., 4 . . . **AYCOCK, WILLIAM BURTON, JR., Newton,** AG.; General Ag. Club, 4 . . . **BADDLEY, JOE C., Water Valley,** ED. . . . **BAILEY, CECIL D., Vardaman, ENG.;** Amer. Inst. of Elect. Eng., 4.

SIXTH ROW:

BAILEY, CHARLES E., Vardaman, ENG. . . . **BAILEY, JEFFIE GUICE, Sylvarena,** ED. . . . **BAINE, JAMES BRUCE, Durant,** BUS. . . . **BALL, BILLIE JOE, Laurel,** SCI.; Chem. Eng. Club, 3, 4 . . . **BALL, BOYCE ALLEN, Derma,** AG. . . . **BALL, ROBERT DEE, Louisville,** BUS. . . . **BARFIELD, VIRGINIA NELLE, Jackson,** BUS.; Zeta Tau Alpha, Vice-Pres., 4; Sweetheart of Alpha Tau Omega, 3; Cheerleader, 4; Acct. Club Queen in Spring Festival, 3; Reveille Favorite, 3; Co-Ed Club, 3, 4; Reveille Staff, 3, 4; States Players, 3; Chi Lambda Rho, 4; Homecoming Court, 4; Homecoming Queen, 4; Pi Delta Epsilon, 4.

SEVENTH ROW:

BARFIELD, WALTER LOWRY, JR., Jackson, BUS.; Alpha Tau Omega; Acct. Club, 4 . . . **BARIA, PAUL EDWIN, Hattiesburg,** SCI.; Colonels Club, 4 . . . **BARINEAU, SIDNEY JOHN, Bainbridge, Ga.,** BUS.; Marketing Club, 4 . . . **BARKER, HAROLD GLEN, Hazelhurst,** ENG. . . . **BARKER, RAYMOND LAMAR, Marks,** ENG. . . . **BARLOW, JOHN BUFKIN, Glancy,** AG.; Phi Kappa Tau, Glee Club, 3, 4 . . . **BARNETT, EMMAL DIXON, Carthage,** ED.

"Another wheel! Yeah, you!"

President and Mrs. Mitchell and friends.

AARON
ADAMS, W. L.
ALLISTON
ANDERSON, T.
ATKINSON, R.
BAILEY, C. E.
BARFIELD, W.

ADAMS, G. L.
ADAMS, Y. L
ALLRED
ANDREWS
ATWOOD
BAILEY, J.
BARIA

ADAMS, J. R.
ALBRITTON
ANDERS
ARMSTRONG, J.
AUNE
BAINE
BARINEAU

ADAMS, J. W.
ALDER
ANDERSON, E.
ARMSTRONG, P.
AVERA
BALL, B. J.
BARKER, H. G.

ADAMS, M. A.
ALLEN, K. P.
ANDERSON, J.
ASHCRAFT
AYCOCK
BALL, B. A.
BARKER, R. L.

ADAMS, T. L.
ALLEN, P. B.
ANDERSON, L.
ASHLEY
BADDLEY
BALL, R. D.
BARLOW

ADAMS, W.
ALLEN, W.
ANDERSON, N. K.
ATKINSON, L.
BAILEY, C. D.
BARFIELD, V.
BARNETT

STUDENTS FROM NINETEEN FOREIGN COUNTRIES ENROLLED AT STATE

the senior class

FIRST ROW:

BARRETT, BOBBY FRANK, Decatur, ED. . . . **BARRETT, PERCY FRANK, JR., Gulfport,** ENG. . . . **BARTON, ROY L., Pittsburg,** BUS.; Delta Sigma Pi, 3, 4; Phi Eta Sigma, 2; Chi Lambda Rho, 4; Baptist Student Union, 1 . . . **BASKIN, ROBERT WELDON, Vaiden,** AG. . . . **BASSETT, CHARLES L., Forrest,** BUS.; Marketing Club, 3, 4 . . . **BATES, CHARLES L., JR., Liberty,** BUS.; Sigma Phi Epsilon, Delta Sigma Pi, 2, 3, 4; Newman Club, 2, 3; Cheerleader, 4 . . . **BATSON, WILLIAM NEVILLE, Perkinston,** SCI.

SECOND ROW:

BATTAILE, FRANK W., Memphis, Tennessee, AG.; Kappa Sigma, Dairy Club, 4 . . . **BEACHAM, HARRY LEE, Jackson,** BUS. . . . **BEAN, JOHN THOMPSON, Columbus,** BUS.; Sigma Chi; Chi Lambda Rho, 4 . . . **BEAZLEY, CURTIS EDWARD, Scooba,** SCI.; Sigma Pi; Amer. Soc. of Civil Eng., 2; Maroon Band, 3; Air Adv. R.O.T.C., 3, 4; Dip and Strike Club, 3, 4; Sigma Gamma Epsilon, 3, 4 . . . **BECKMAN, LVOWIG ARMSTRONG, III, Ellisville,** BUS. . . . **BEESON, JAMES L., Monticello,** BUS . . . **BENNETT, CLAUDE HERBERT, Hattiesburg,** ENG.; Amer. Soc. of Civil Eng., 2, 3, 4.

THIRD ROW:

BENOIST, MAX EDWIN, Coffeeville, AG.; Alpha Tau Omega; Block and Bridle Club, 4 . . . **BENTZ, ALVIN WILLIAM, Brookhaven,** BUS.; Kappa Alpha, Maroon Band, 1, 2, 3, 4; Marketing Club, 3 . . . **BERRY, GEORGE LEAVELL, Columbus,** ED; Future Farmers of Amer., 2, 3, 4; F. T. A., 3, 4; 4-H Club, 2, 3, 4; Student Council, 4; Pres. of Ed. School, 4 . . . **BERRYMAN, JOHN LENOX, JR., Vicksburg,** AG.; Kappa Alpha; Canterbury Club, 1, 2, 3; I. F. C., 3 . . . **BETHANY, FRANK M., DeKalb,** BUS.; Marketing Club, 4 . . . **BETHANY, JOHN AUBURN, JR., Shuqualak,** BUS.; Sigma Phi Epsilon; Acct. Club, 3, 4; Chi Lambda Rho, 4; SPE Comptroller, 4; Alpha Phi Omega, 4; Reveille Staff, 4; Wesley Foundation, 4 . . . **BETHEA, ANNE ALLRED, Collins,** ED.

FOURTH ROW:

BETHEA, GEORGE HARVEY, Brookhaven, ENG.; Sigma Chi . . . **BEVILL, JAMES K., Thaxton,** ED. . . . **BISHOP, WYMAN, JR., Maben,** BUS.; R. O. T. C., 4 . . . **BITTLE, LEONARD DALTON, Aberdeen,** BUS.; Sigma Phi Epsilon; Reveille Staff, 4 . . . **BLACK, LENOIR, Weir,** ED. . . . **BLACKWELL, CECIL, Meridian,** AG.; Alpha Zeta, 3, 4; Amer. Soc. for Hort. Sci., 3, 4, Pres., 4 . . . **BROMELEY, WARREN REGINALD, Birmingham, Alabama,** ENG.; M Club, 1; Amer. Inst. of Elect. Eng., 4; Baseball, 1, 2, 4.

FIFTH ROW:

BLOUNT, JOHN ELZIE, JR., Decatur, ENG.; Amer. Soc. of Civil Eng., 3, 4 . . . **BOATWRIGHT, TOULMAN DUNETH, Hollysprings,** AG. . . . **BODRON, JOHN ALBERT, Vicksburg,** ED.; M Club, 4 . . . **BONNER, MILFORD DEAN, Reform, Alabama,** AG.; Dairy Club, 2, 3, 4; Dairy Club Treasurer, 4 . . . **BOONE, FRANK CURTIS, Enterprise,** AG.; Amer. Soc. of Ag. Eng., 4 . . . **BOUNDS, LOWERY K., Bailey,** ED. . . . **BOWERS, GALEN M., Starkville,** AG.; Amer. Soc. of Ag. Eng., 3; Ag. Eng. Club, 3.

SIXTH ROW:

BOYD, ALBERT HARTWELL, JR., Itta Bena, AG.; Sigma Phi Epsilon; Drum Major, Band, 1, 2, 3, 4; Agronomy Club, 3, 4; Rifle Team, 3, 4; Reveille Staff, 4; Camera Club, 4 . . . **HARLEY LEE BOYD, Columbus, BUS.;** Football, 1, 2, 3, 4 . . . **BOYER, CHARLES EDWARD, Indianola,** AG.; Pi Kappa Alpha; R. O. T. C., 1, 2, 3, 4 . . . **BOYLES, DERWOOD RAY, Jackson,** BUS.; Sigma Alpha Epsilon . . . **BOZONE, DOROTHY TRAVIS, Brookhaven,** ED.; Glee Club, 1 . . . **BOZONE, JESSE CARL, Brookhaven,** ENG.; Amer. Soc. of Civil Eng., 3, 4; Phi Kappa Tau; Rifle Team, 1 . . . **BOZONE, THOMAS MAKEN, JR., Brookhaven,** ENG.; Amer. Inst. of Elect. Eng., 3.

SEVENTH ROW:

BRADY, ROBERT JOSEPH, JR., Jackson, BUS.; Newman Club, 1, 2, 3, 4; Acct. Club, 3, 4; Barrister's Club, 4 . . . **BRAGAN, JIMMY ALTON, Birmingham, Alabama,** ED.; Kappa Alpha . . . **BRANCH, DON R., Duck Hill,** AG.; Pi Kappa Alpha; Colonels Club, 2; Alpha Phi Omega, 1, 2; Ag. Club, 1, 2; M Club, 2, 3, 4; Alpha Zeta, 3, 4; I. F. C., 3, 4; Omicron Delta Kappa, 4; Blue Key, 4; Varsity Track, 1, 2, 3, 4; Varsity Basketball, 1, 3, 4; Treas. Pi Kappa Alpha, 3; Pres. Pi Kappa Alpha, 3, 4; Pres. Alpha Zeta, 4; Vice-Pres. Blue Key, 4 . . . **BRAND, CHARLES STEVENS, Gibson,** ED.; Glee Club, 2 . . . **BREWER, BOBBY DEWITT, Crandall,** AG.; Scabbard and Blade, 4; Amer. Farm Economic Association, 4 . . . **BRIGGS, PETE RICHARDSON, Greenwood,** BUS.; Colonels Club, 2, 3; Marketing Club, 3, 4 . . . **BRISTOW, J. D., Tupelo,** BUS.; Phi Kappa Alpha.

Never too much of a good thing.

Homecoming Queen and Maids.

BARRETT, B.
BATTAILE
BENOIST
BETHEA, G.
BLOUNT
BOYD, A.
BRADY

BARRETT, P.
BEACHAM
BENTZ
BEVILL
BOATWRIGHT
BOYD, H.
BRAGAN

BARTON
BEAN
BERRY
BISHOP
BODRON
BOYER
RRANCH

BASKIN
BEAZLEY
BERRYMAN
BITTLE
BONNER
BOYLES
BRAND

BASSETT
BECKMAN
BETHANY, F.
BLACK
BOONE
BOZONE, D.
BREWER

BATES
BEESON
BETHANY, J.
BLACKWELL
BOUNDS
BOZONE, J.
BRIGGS

BATSON
BENNETT
BETHEA, A.
BLOMELEY
BOWERS
BOZONE, T.
BRISTOW

STUDENTS FROM TWENTY-SEVEN STATES HAIL STATE AS THEIR ALMA MATER

the senior class

FIRST ROW:

BRISTOW, ROBERT VANCE, Tupelo, ED.; Pi Kappa Alpha, Reflector, 2, 3, 4; Reveille, 3, 4; Band, 2, 3, 4; Newman Club, 2, 3, 4; Pi Delta Epsilon, 3, 4; Amer. Soc. of Civil Eng., 2, 3 . . . **BROOM, WYATT A., Bassfield,** ED. . . . **BROWN, ALFRED, JR., Conehatta,** ED.; Ind. Arts Club, 3, 4; Iota Lambda Sigma, 4 . . . **BROWN, BASIL HERBERT, Tchula,** BUS.; Sigma Alpha Epsilon, Alpha Phi Omega, 3; Marketing Club, 4 . . . **BROWN, BENJAMIN LUTHER, JR., Pinola,** AG.; Theta Xi, Inter-Frat. Council, 2; General Ag. Club, 3, 4 . . . **BROWN, ELGIN JACKSON, Carrollton,** AG.; Ag. Ec. Club, 4 . . . **BROWN, ENIS TRENTON, New Site,** AG.; Future Farmers of Amer., 3, 4.

SECOND ROW:

BROWN, JACKSON MURRAY, Starkville, ED. . . . **BROWN, LAVELL WHEELER, Starkville,** BUS. . . . **BROWN, ROBERT E., Holly Springs, ENG.** . . . **BROWNLEE, JOHN T., Columbus,** BUS. . . . **BRUMLEVE, DAVID JOHN, Louisville,** BUS.; Theta Kappa Phi, Newman Club, 4; Inter-Frat Council, 4 . . . **BRYAN, WALTER R., Scooba,** AG. . . . **BUCKLEY, ALEX, JR., Hickory,** BUS.; Acct. Club, 3, 4.

THIRD ROW:

BUESCHER, FRANCIS ALOYSIUS, Meridian, ENG.; Amer. Soc. of Civil Eng., 2, 3, 4; Newman Club, 1, 2, 3, 4 . . . **BULLARD, PONY EDWARD, Burnsville,** AG . . . **BULLOCK, REX ALFRED, Tylertown,** AG.; M Club, 1, 2, 3, 4; Dairy Club, 2, 3, 4; Pres., 4; Varsity Football, 1, 2, 3, 4, Co-Captain, 4 . . . **BULLOCK, VERNON O., Bassfield,** AG.; Sigma Pi, Dairy Club, 4; Football 2 . . . **BULLOCK, WILLIE C., Bassfield, AG.;** Ag. Ec. Club, 4 . . . **BURGE, JOHN MARK, Poplarville,** ED. . . . **BURKHALTER, RONNIE MARVIN, McComb,** ENG.; Phi Eta Sigma, 2; Kappa Mu Epsilon, 3, 4; Tau Beta Pi, 3, 4; Amer. Inst. of Elect. Eng., 3, 4.

FOURTH ROW:

BURLE, WILLIAM LOUIS, Greenville, ENG. . . . **BURNEY, AARON EARL, Coffeeville,** ED.; Future Farmers of Amer., 1 . . . **BURNS, AMOS DENNIS, Ruleville,** BUS.; Alpha Tau Omega, Phi Eta Sigma, 2; Acct. Club, 3, 4, Pres., 4, Vice-Pres., 3; Chi Lambda Rho, 3, 4, Pres. 4 . . . **BURRAGE, JOE FRANKLIN, Shuqualak,** BUS.; Marketing Club, 4 . . . **BURTON, DEWEY OLEN, Philadelphia,** ED. . . . **BURTON, MELVIN FRANKLIN, Tupelo,** ED. . . . **BYFORD, LESLIE G., Crawfordsville, Ark.,** AG.; Alpha Tau Omega, Block and Bridle, 2, 3.

FIFTH ROW:

BYRD, FELTON, Richton, SCI . . . **CABLER, HELEN SYBIL, Meridian,** ED.; Zeta Tau Alpha, Westminster Fellowship, 3, 4; Junior "Y" Luncheon, 3; Reflector Staff, 3; Glee Club, 3; Int. Rel. Club, 3, 4; R. E. W. Committee, 3; Future Teachers of Amer., 3; Coed Club, 4, Sec. . . . **CAFFEY, HORACE ROUSE, Lambert,** AG.; Agronomy Club, 1, 2, 3, 4, Vice-Pres. 3; College 4-H Club, 1, 2, 3, 4, Pres. 3; Editor of B. S. U. Paper, 1; Pres. of Junior Y. M. C. A. Luncheon, 4; Alpha Zeta, 2, 3, 4, Vice-Pres., 3, 4; Beta Beta Beta, 3, 4, Treas., 4; Blue Key, 3, 4; Omicron Delta Kappa, 3, 4; Danforth Freshman Award, 2; Junior Danforth Scholarship, 4; Soph. Sears Scholarship, 2; Alpha Zeta Freshman Award, 2 . . . **CAGLE, MARION BUREN, Centreville,** AG.; Alpha Tau Omega, Phi Eta Sigma, 1; Alpha Zeta, 4; Dairy Club, 3 . . . **CAIN, MARGARET, Belmont,** ED. . . . **CALDWELL, DAVID FRANKLIN, Jackson,** BUS.; Kappa Sigma . . . **CALDWELL, JOHN HARRIS, Jackson,** ENG.; Lambda Chi.

SIXTH ROW:

CALDWELL, ROBERT HAMILTON, Lucedale, AG.; Block and Bridle Club, 4 . . . **CAMERON, RAYMOND C., Millport, Ala.,** ED. . . . **CAMP, DAVIE NELSON, Byhalia,** BUS. . . . **CAMPBELL, WILLIAM VERNON, Norfolk,** SCI.; Beta Beta Beta, 4 . . . **CARPENTER, CARLTON L., Starkville,** SCI.; Kappa Sigma; Colonel's Club, 2; Alpha Epsilon Delta, 4; Beta Beta Beta, 4; Rep. of Sci. School, 4; Student Council, 4; Pres. Sci. School, 3; Blue Key, 4; Omicron Delta Kappa, 4, Pres.; Pres. of Sci. School, 4; Student Council, 4; Who's Who In Amer. Colleges and Universities, 4 . . . **CARTER, LUTHER EUGENE, Ripley,** ED. . . . **CARTER, ROLAND WILKES, Louisville,** BUS.

SEVENTH ROW:

CASARES, RENAN, Merida, Yucatan, Mexico, ENG. . . . **CASE, JACK WILSON, Greenville,** ENG.; Sigma Alpha Epsilon . . . **CASSELS, DAVID JACKSON, Gloster,** BUS.; Soc. for the Adv. of Management, 4 . . . **CATES, THOMAS SIDNEY, Jackson,** ENG. . . . **CAYLOR, JOHN RICHARD, Cleveland,** SCI.; Beta Beta Beta, 4 . . . **CHAMBLESS, ROBERT FRANCIS, Union,** AG. . . . CHANDLER, **WOODLY, L., Philadelphia,** BUS.

"Say, boy, . . . my bags."

" 'Boop,' do you live there?"

BRISTOW
BROWN, J.
BUESCHER
BURLE
BYRD
CALDWELL, J.
CASARES, R.

BROOM
BROWN, L.
BULLARD
BURNEY
CABLER
CAMERON
CASE

BROWN, A.
BROWN, R.
BULLOCK, R.
BURNS
CAFFEY
CAMP
CASSELS

BROWN, B. H.
BROWNLEE
BULLOCK, V.
BURRAGE
CAGLE
CAMPBELL
CATES

BROWN, B. L.
BRUMLEVE
BULLOCK, W.
BURTON, D.
CAIN
CARPENTER
CAYLOR

BROWN, E.
BRYAN
BURGE
BURTON, M.
CALDWELL, D.
CARTER, L.
CHAMBLESS

BROWN, E.
BUCKLEY
BURKHALT
BYFORD
CALDWE
CARTER
CHAND

OCTOBER 24TH MARKED THE 70TH ANNIVERSARY OF MISSISSIPPI STATE

the senior class

FIRST ROW:

CHANEY, CHARLES EDWARD, Louisville, BUS. . . . **CHRESTMAN, JIMMY LYNN, Calhoun City,** AG.; Ag. Eng. Club, 4; Amer. Soc. of Civil Eng., 4 . . . **CHUMLEY, DAN W., JR., Covington, Tennessee,** ED.; Forestry Club, 4 . . . **CLARK, EDWIN DEWITT, Sumrall,** BUS.; Alpha Tau Alpha, 2, 3, 4; F. F. A., 4 . . . **CLARK, ELMER WALTER, Tupelo,** BUS.; Delta Sigma Pi, 3, 4; Chi Lambda Rho, 3, 4; Marketing Club, 3, 4 . . . **CLARK, ERNEST BALLARD, Catchings,** BUS. . . . **CLARK, HOWARD DAVID, Richton,** SCI.; Beta Beta Beta, 3, 4.

SECOND ROW:

CLARK, IRVIN DALE, Philadelphia, AG.; Poultry Club, 3, 4 . . . **CLAYTON, OTTIS NATHANIEL, Holly Springs,** ED. . . . **CLELAND, WILLIAM OLIVER, Sardis,** SCI.; Pi Kappa Alpha, Secretary, 2, President, 3; Science School Vice-Pres., 3; Blue Key, 3, 4, President 4; Alpha Epsilon Delta, 3; Beta Beta Beta, 3; Omicron Delta Kappa, 4 . . . **CLEGG, JAMES B., Kosciusko,** BUS.; Marketing Club, 3, 4 . . . **CLEVELAND, E. C., Meridian,** ED. . . . **CLIFTON, HOMER DALTON, Shaw,** AG.; Gen. Ag. Club, 2, 3; Ed. School Rep., 3; Student Council 3 . . . **CLOWER, H. G. (Jerry), East Fork,** ED.; Phi Kappa Tau; Football, 2, 3; B. S. U. Exec. Council, 3; F. F. A., 3, 4.

THIRD ROW:

COCHRAN, DEXTER S., Ackerman, AG.; Gen. Ag. Club, 2, 3, 4 . . . **COKRELL, LAMAR TRUMAN, Louisville,** ED.; F. F. A., 4 . . . **COLE, WILLIAM HUNTER, Meridian,** BUS.; Kappa Alpha; Wesley Foundation, Treasurer, 4 . . . **COLLIER, JOSEPHINE WILLIAMS, Yazoo City,** BUS.; Chi Omega; Reflector, 1; Co-Ed Club, 1; Beauty, 1; Colonels Club, 2; Reveille, 2, 3, 4 . . . **COLLIER, SEGER H., Yazoo City,** BUS.; Pi Kappa Alpha, Vice-Pres., 3; Reflector, 1, Circulation Manager, 2; Maroon Band, 1, 2; Dance Committee, 2, 3; I. F. C.., 3; Marketing Club, 3; Bus. Mgr. of Reveille, 3 . . . **COLTHARP, ROBERT EUGENE, New Albany,** BUS.; Sigma Chi . . . **CONERLY, LOUIS ARTHUR, Tylertown,** AG; 4-H Club, 2, 3; Block and Bridle, 2, 3, 4, President, 4; Alpha Zeta, 3, 4.

FOURTH ROW:

CONLEE, BILLIE JOE, Thaxton, ED. . . . **CONLEE, FRED ANDERSON, Leland,** AG.; Ag. Club, 4 . . . **COOK, LESTER G., JR., Bay St. Louis,** ENG.; A. S. C. E. ,.2, 3, 4 . . . **COOK, ROBERT PATTERSON, Pontotoc,** BUS.; Sigma Chi; Chi Lambda Rho, 3, 4 . . . **COOK, WILLIAM STEVE, Phoenix,** ED.; Gen. Ag. Club, 3, 4; Y. M. C. A., 3, 4 . . . **COOLEY, FRED W., JR., Heidelberg,** ED . . . **COOLEY, SIMEON MADISON, Sandersville,** ED.; Football, 3, 4.

FIFTH ROW:

COON, EULA GRACE, Greenville, ED.; Zeta Tau Alpha . . . **COPWOOD, THOMAS DAVID, JR., Mt. Pleasant,** ED.; Dance Committee, 4 . . . **CORBIN, SAMUEL LUTHER, Greenwood,** ENG.; Sigma Chi; Maroon Band, 1, 2, 3, 4, President, 3, Student Director, 4; A. I. E. E., 3, 4; Assembly Committee, 3, 4 . . . **CORLEY, NOLAN BEAN, JR., Farrell,** AG.; Kappa Sigma; Phi Eta Sigma, 1; Alpha Zeta, 3, 4; Ag. Eng. Club, 3, 4 . . . **COSCIA, LOUIS NATHAN, Memphis, Tenness,** ED.; Block and Bridle, 4; F. F. A., 4 . . . **COTHERN, KELLON DURELL, Jayees,** ED. . . . **COTTEN, JOSEPH McNAIN, Summit,** BUS.

SIXTH ROW:

COUMBE, HARRY STANLEY, McComb, ENG.; Camera Club, 1, 2, 3, 4; Reflector, 1; Reveille, 2, 3; A. S. M. E., 3, 4 . . . **COWART, HERMAN BUFORD, Perkingston,** ED. . . . **COX, JAMES O., Philadelphia,** ED. . . . **COX, WILL MARION, Okolona,** SCI.; Phi Kappa Tau . . . **CRAFT, MURL NELSON, Magee,** ED.; Block and Bridle, 4 . . . **CRAIG, RAYMOND LEE, JR., Greenwood,** BUS.; Sigma Chi . . . **CRAWFORD, CHARLES FRANCIS, Greenville,** ENG.

SEVENTH ROW:

CRAWFORD, JESSE EARL, Pittsboro, BUS. . . . **CRAWFORD, JOHN JACKIE, Philadelphia,** ED. . . . **CROSBY, ADOLPHUS EDWARD, North Little Rock, Arkansas,** ED.; Alpha Tau Alpha, 4 . . . **CROW, JOE McCLAIN, JR., Ruleville,** ENG.; A. S. C. E., 4 . . . **CRUMBLEY, CHARLES LINDSEY, Laurel,** BUS.; Kappa Sigma; M Club, 2, 3, 4; Student Council, 3, 4; Battalion Adjutant, Air R. O. T. C., 3 . . . **CUMMINGS, GENE HOYTE, Mantachie,** BUS. . . . **CURREY, ERNEST ABBOTT, Hollandale,** AG.; Block and Bridle, 2, 3, 4; Gen. Ag. Club, 2, 3, 4; Alpha Zeta, 3, 4, Treasurer, 4; Beta Beta Beta, 4; B.S.U., 3, 4; Executive Council, B. S. U., 4; Blue Key, 4.

Good, huh, Bob?

Four years of swell service, Boyd.

CHANEY
CLARK, I. D.
COCHRAN
CONLEE, B.
COON
COUMBE
CRAWFORD, J. E.

CHRESTMAN
CLAYTON
COCKRELL
CONLEE, F.
COOPWOOD
COWART
CRAWFORD, J. J.

CHUMLEY
CLELAND
COLE
COOK, L.
CORBIN
COX, J.
CROSBY

CLARK, E. D.
CLEGG
COLLIER, J.
COOK, R.
CORLEY
COX, W.
CROW

CLARK, E. W.
CLEVELAND
COLLIER, S.
COOK, W.
COSCIA
CRAFT
CRUMBLEY

CLARK, E. B.
CLIFTON
COLTHARP
COOLEY, F.
COTHERN
CRAIG
CUMMINGS

CLARK, H. D.
CLOWER
CONERLY
COOLEY, S.
COTTEN
CRAWFORD, C. F.
CURREY

REMEMBER THE FOOTBALL TEAM THAT UPSET FAVORED TENNESSEE AND L.S.U.?

the senior class

FIRST ROW:

CURTIS, CHELSIE R., Hazlehurst, AG.; Horticulture Club, 3, 4 . . . **CURTIS, ROBERT G., Clarksdale,** SCI. . . . **DALLAS, FRED PAULDA, Little Rock,** BUS.; Lambda Chi; Marketing Club, 4 . . . **DAVENPORT, WILLIAM ALVIN, Leland,** SCI. . . . **DAVES, HAROLD GENE, Columbus,** BUS.; Track Manager, 1, 2, 3, 4; Dance Committee, 4; Marketing Club, 4 . . . **DAVIS, ELMER DEAN, Iuka,** AG. . . . **DAVIS, HERMAN KEITH, Hazlehurst,** ENG.; A. S. C. E., 3, 4; Tau Beta Pi, 3, 4.

SECOND ROW:

DAVIS, JACK, Preston, AG.; Alpha Zeta, 3, 4; Dairy Club, 1, 2, 3, 4, Vice-Pres., 4 . . . **DAVIS, L. B., Perkinston,** ED. . . . **DAVIS, ROBERT LAFAYETTE, Sherman,** ENG.; A. S. C. E., 4 . . . **DAVIS, THURMAN D., Coldwater,** AG.; Economics Club, 3, 4 . . . **DEAN, JESSE P., Lucedale,** ED.; Alpha Tau Alpha, 3, 4 . . . **DEEN, JAMES HALL, Starkville,** SCI.; Sigma Alpha Epsilon; Phi Eta Sigma, 1, 2; Beta Beta Beta, 3, 4; Alpha Epsilon Delta, 2, 3, 4, Treasurer 4 . . . **DENNINGTON, JOHN T., Enid,** BUS.; Pi Kappa Alpha; Glee Club, 2, 3, 4.

THIRD ROW:

DICKSON, WILLIAM EMORY, Shaw, AG.; Kappa Sigma; Tennis, 4 . . . **DILLARD, LAWRENCE THOMAS, JR., Oxford,** AG.; Gen. Ag. Club, 2, 3, 4 . . . **DILLON, JUNIOR LLOYD, McComb,** ED. . . . **DILLON, SETH OLA, Tylertown,** ED. . . . **DINWIDDIE, WILLIAM E., Ellisville,** SCI. . . . **DISTEFANO, LOUIS A., McComb,** ENG.; Theta Kappa Phi; Institute of Radio Engineers, 3, 4; Newman Club, 3, 4 . . . **DIXON, HOWARD R., JR., Liberty,** ED.

FOURTH ROW:

DIXON, SIM JAMES, JR., Vaughan, AG.; Pi Kappa Alpha . . . **DONALD, MELVIN HOWARD, Shubuta,** SCI. . . . **DONNELL, WADE CROSLAND, Mendenhall,** BUS.; Soc. for Advancement of Management, 3, 4 . . . **DORNBUSCH, WILLIAM KETTE, JR., Vicksburg,** SCI. . . . **DOWELL, GEORGE LEE, Edenburg,** ED. . . . **DREYSPRING, FREDERICH ALBERT, Birmingham, Alabama,** ED. . . . **DUCKWORTH, ARNOLD T., Laurel,** ENG.; A. S. M. E., 3, 4; Mississippi Players, 4; Rod and Gun Club, 4.

FIFTH ROW:

DUNCAN, NORMAN HERSCHELL, Ripley, AG.; Dairy Club, 4 . . . **DUNCAN, OMA TRUSSELL, Ripley,** ED.; F. F. A.., 2, 3, 4; Alpha Tau Alpha, 3, 4 . . . **DUNN, JANE OAKES, State College,** ED.; Zeta tau Alpha, Historian, 4; Colonels Club, 2; Fresh. Y. Council; Soph. Y Council, Secretary; Co-Ed Club, 3, 4; Wesley Foundation, 1, 2, 3, 4; Glee Club, 1; Reveille Staff, 3, 4, Faculty Editor, 3; Favorite, 3. . . . **DUNN, RUFUS LEROY, JR., State College,** BUS. . . . **DUNNAM, WILLIAM W., McLain,** ED. . . . **EARNEST, CHARLES EDWARD, Prairie,** ED. . . . **EASLEY, ROBERT WESLEY, Brookhaven,** BUS.

SIXTH ROW:

EASON, WILLIAM PITT, Coahoma, AG.; Lambda Chi Alpha, Social Chairman, 1, Vice-President, 2, Treasurer, 3; Colonels Club, 1; Alpha Zeta, 3; Blue Key, 3; APO, 1 . . . **EASTER, JAMES EDWIN, JR., Aberdeen,** ENG.; A. S. C. E., 2, 3, 4 . . . **ECHEVERRIA, ALFREDO JOSE, San Jose, Costa Rica,** AG.; Block and Bridle, 3, 4; Beta, Beta, Beta, 4 . . . **ECHOLS, ROBERT LOUIS, Brookhaven,** ENG.; A. S. C. E., 2, 3, 4 . . . **EDWARDS, FRANKLIN W., Richton,** ED. . . . **ELDER, ERNIE DEWEY, Blue Mountain,** ED.; B. S. U. . . . **ELLARD, CARL BRUCE, Pittsboro,** BUS.

SEVENTH ROW:

ELLINGTON, JAMES, Tunica, ED.; Future Teachers' Association, 3, 4 . . . **EVERETT, DOUGLAS L., West Enterprise,** ED. . . . **EVERETT, JAMES BOBBY, Decatur,** BUS.; Sigma Pi . . . **EZELLE, DONALD COLEMAN, Tupelo,** BUS. . . . **FAIRLEY, WILLIE D., Lucedale,** ED.; Beta Beta Beta, 4 . . . **FALGO, ERNEST JOHN, Pascagoula,** ENG.; A. S. M. E., 4; Newman Club, 4 . . . **FALKNER, MURRY CUTHBERT, Oxford,** AG.; Sigma Alpha Epsilon.

Chow Line

Chow Line (?)

CURTIS, C. R.
DAVIS, J.
DICKSON
DIXON, S.
DUNCAN, N.
EASON
ELLINGTON

CURTIS, R. G.
DAVIS, L.
DILLARD
DONALD
DUNCAN, O.
EASTER
EVERETT, D.

DALLAS
DAVIS, R.
DILLON, J.
DONNELL
DUNN, J.
ECHEVERRIA
EVERETT, J.

DAVENPORT
DAVIS, T.
DILLON, S.
DORNBUSCH
DUNN, R.
ECHOLS
EZELLE

DAVES
DEAN
DINWIDDIE
DOWELL
DUNNAM
EDWARDS
FAIRLEY

DAVIS, E.
DEEN
DISTEFANO
DREYSPRING
EARNEST
ELDER
FALGO

DAVIS, H.
DENNINGTON
DIXON, H.
DUCKWORTH
EASLEY
ELLARD
FALKNER

STATE DEDICATED SEVEN NEW BUILDINGS COSTING $5,000,000

the senior class

FIRST ROW:

FANGUY, ROY CHARLES, Greenwood, AG.; Sigma Chi; Horticulture Club, 4; Poultry Club, 4 . . . **FARR, SAMUEL ARMSTRONG, Houston,** ENG. . . . **FAULKNER, LEON, Aberdeen,** ENG.; Maroon Band, 1, 2, 3, 4; Collegians, 2, 3, 4; Distinguished Military Student, 3; A. S. M. E., 3, 4 . . . **FELTS, WILLIAM LEWIS, Carrollton,** AG.; A. S. A. E., 4 . . . **FIEDOR, RUDOLPH EDWARD, Uniontown, Pennsylvania,** BUS.; Football, 1, 2, 3, 4 . . . **FILGO, CHARLES HAROLD, Tupelo,** ENG.; Pi Kappa Alpha, Secretary, 3; Tau Beta Pi, 3, 4; Kappa Mu Epsilon, 3, 4; Phi Eta Sigma, 1, 2; A. S. C. E., 2, 3, 4, Vice-Pres., 4 . . . **FITZGERALD, DONALD F., New Albany,** ENG.; Tau Beta Pi, 3, 4; Kappa Mu Epsilon, 3, 4; A. I. E. E., 4.

SECOND ROW:

FITZGERALD, PAUL EVERETTE, Okolona, SCI.; Phi Kappa Tau . . . **FLEMING, DOLAN C., Philadelphia,** ED. . . . **FLOWERS, TAYLOR GRAYDON, Mattson,** AG.; Kappa Sigma; Gen. Ag Club, 4 . . . **FLOYD, CLAIRBORNE NICHOLS, Brookhaven,** ENG. . . . **FORE, LOUIS SHELBY, Wesson,** AG. . . . **FOSTER, PAUL D., JR., Blytheville, Arkansas,** AG.; Sigma Chi; Y Council, 2, 3, 4 . . . **FOWLER, THOMAS CLIFTON, Meridian,** SCI.; Sigma Gamma Epsilon, 3, 4.

THIRD ROW:

FREELY, WALTER LLOYD, Calhoun City, ED. . . . **FREEMAN, RODDIS MATT, Liberty,** BUS. . . . **FULCHER, JOHN ROBERT, Louisville,** ED.; F. F. A., 2, 3, 4 . . . **GALEY, HARMON EUGENE, Memphis, Tennessee,** AG.; M Club, 3, 4 . . . **GALLOP, JAMES LANDIN, Caledonia,** AG.; Dairy Club, 3, 4 . . . **GAMMILL, GLENN ROBERTS, Ackerman,** ED . . . **GARDNER, ISAAC TALMADGE, JR., Swiftown,** ED.

FOURTH ROW:

GARNER, JAMES LEWIS, New Hebron, ED. . . . **GARRETT, WILLIAM HENRY, JR., Clarksdale,** AG.; Kappa Sigma; Scabbard and Blade, 3, 4 . . . **GARRISON, ULAS EDWIN, Macon,** ENG.; Kappa Alpha, A. S. M. E., 2, 3, 4.; Air R. O. T. C., 3, 4 . . . **GARY, WILLIAM ALBERT, Jackson,** SCI.; Chem. Eng. Club, 2, 3, 4; State Players, 2, 3; Reflector Staff, 1, 2, 3 . . . **GATLIN, CHARLES MORGAN, Sturgis,** ENG.; A. S. M. E., 4 . . . **GEER, ERNEST CAROL, Laurel,** ENG.; A. S. M. E.,. 1, 4; Glee Club, 1, 4; Rod and Gun Club, 1, 4 . . . **GIBSON, DINK RAINY, Indianola,** AG.; Pi Kappa Alpha; R. O. T. C., 1, 2, 3, 4; Gen. Ag. Club, 4.

FIFTH ROW:

GIBSON, KARL RAY, Vicksburg, BUS.; Accounting Club, 4 . . . **GILBERT, OSCAR THOMAS, JR., Forest,** AG.; Scabbard and Blade, 4; Alpha Zeta, 4; American Farm Economics Assoc., 3 . . . **GILLESPIE, RALPH H., Blue Springs,** AG.; Alpha Zeta, 3, 4; Dairy Club, 3, 4, Secretary, 4; Air R. O. T. C., 3, 4; Distinguished Military Student; Cattle Judging Team, 4 . . . **GILMORE, THOMAS EDWIN, Pontotoc,** AG.; Sigma Chi; Alpha Zeta, 2, 3, 4; Scabbard and Blade, 3, 4; Blue Key, 3, 4; Dairy Club, 1, 2, 3, 4; Distinguished Military Student . . . **GODBOLD, SAMUEL DAVIS, Tunica,** ENG.; Phi Eta Sigma, 1, 2, Secretary, 2; Kappa Mu Epsilon, 3, 4, President, 4; A. S. C. E., 2, 3, 4, Treasurer, 4; Tau Beta Pi, 3, 4, Vice-Pres., 4; Secretary-Treasurer of Engineering School, 3, 4 . . . **GONG, DONG JUNG, Duncan,** ENG.; A. I. E. E.,. 3, 4; I. E. S., 2, 4 . . . GOOCH, **WILLIAM DUDLEY, Taylor,** ED.

SIXTH ROW:

GOODMAN, JAMES EDWARD, Meridian, ED.; Alpha Tau Alpha, 3, 4, President, 4 . . . **GOODSON, ROY STEVE, Grenada,** AG. . . . **GOODWIN, JAMES I., JR., Marvell, Arkansas,** BUS.; Theta Xi; Marketing Club, 3, 4; International Relations Club, 2, 3, 4 . . . **GORDON, HENRY LOUIS, Cruger,** BUS. . . . **GOUGH, BYRON HILLYER, Laurel,** BUS.; Sigma Pi . . . **GRAHAM, KENNETH GUY, Guntown,** ED.; F. F. A., 2, 3, 4; Dairy Club, 3; Future Teachers' Association, 3, 4 . . . **GRAHAM, MAXWELL, Bruce,** SCI.; Theta Xi.

SEVENTH ROW:

GRAVES, BISHOP BASCOM, JR., Jackson, ENG.; Kappa Alpha . . . **GRAVES, ROBERT GRADY, Houlka,** ENG.; A. S. C. E.., 2, 3, 4 . . . **GRAVES, WILLIAM CAROL, Rienzi,** BUS.; Phi Kappa Tau . . . **GRAY, CHARLES WATSON, Meridian,** BUS.; Chi Lambda Rho, 4 . . . **GRAY, WARREN W., New Albany,** BUS.; Delta Sigma Pi, 3, 4; Accounting Club, 4 . . . **GRECO, JOHN ANTONIO, Pass Christian,** SCI.; Phi Kappa Tau, Newman Club, 2, 3; Sigma Gamma Epsilon, 3, 4 . . . **GREGORY, SARA JANE, Hamburg,** ED.; Zeta Tau Alpha; Reveille Staff, 1, 2, 3, 4, Fraternities Editor, 3.

"Skeeter' 'and cohorts present the big "M."

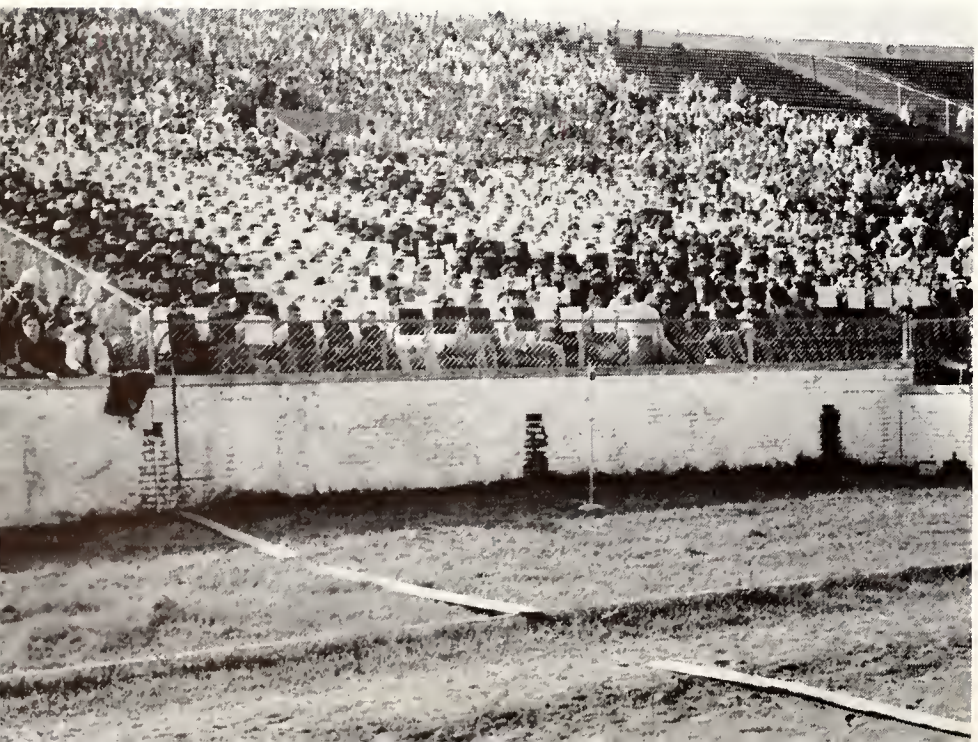

Naughty, Naughty!

FANGUY
FITZGERALD, P.
FREELY
GARNER
GIBSON, K.
GOODMAN
GRAVES, B.

FARR
FLEMING
FREEMAN
GARRETT
GILBERT
GOODSON
GRAVES, R.

FAULKNER
FLOWERS
FULCHER
GARRISON
GILLESPIE
GOODWIN
GRAVES, W.

FELTS
FLOYD
GALEY
GARY
GILMORE
GORDON
GRAY, C.

FIEDOR
FORE
GALLOP
GATLIN
GODBOLD
GOUCH
GRAY, W.

FILGO
FOSTER
GAMMILL
GEER
GONG
GRAHAM, K.
GRECO

FITZGERALD, D.
FOWLER
GARDNER
GIBSON, D.
GOOCH
GRAHAM, M.
Gregory

M.S.C WAS RECIPIENT OF W. P. REEDY COLLECTION OF CACTUSES AND EXOTIC PLANTS

the senior class

FIRST ROW:

GRISSOM, JAMES HENRY, Summerland, BUS. . . . **GROSS, CHARLES BEVERLY, Meridian,** SCI.; M Club, 3; Baseball, 3, 4; Band, 2 . . . **GROSS, THOMAS PELHAM, Carthage,** ED.; Alpha Tau Alpha, 4; Alpha Zeta, 3; Future Teachers' Assn, 4; Future Farmers of America, 4 . . . **GULLEDGE, DAVID K., JR., Goodman,** BUS.; Marketing Club, 4 . . . **HALEY, JOSEPH LEE, Sardis,** ENG.; I. A. S., 3, 4 . . . **HAMILTON, JULIAN SULLIVAN, Jackson,** ENG.; A. S. M. E., 2 . . . **HAMILTON, LOATUS CONNOR, Millport, Alabama,** AG.; Poultry Club, 3.

SECOND ROW:

HANKS, JEROME B., JR., Clarksdale, BUS.; Outstanding Freshman (Business) Award; Phi Eta Sigma, 1, 2; Chi Lambda Rho, 4; Accounting Club, 3 . . . **HANNA, JOHN JOSEPH, Columbus,** BUS.; Delta Sigma Pi, 2, 3, 4; Advanced R. O. T. C. ,3, 4; Accounting Club, 2, 3, 4 . . . **HANSBROUGH, ROBERT H., Greenville,** Ag Forestry Club, 3, 4 . . . **HARGETT, HERBERT, Golden,** ED.; M Club, 3, 4 . . . **HARMON, MILLER BRADLEY, Batesville,** SCI.; Alpha Tau Omega; Chem. Eng. Club, 2, 3, 4 . . . **HARPOLE, JERRY LEE, Clarksdale,** BUS. . . . **HARRINGTON, VIRGIL LUTHER, Merigold,** ENG.; Tau Beta Pi, 3.

THIRD ROW:

HARRIS, BEN KARRA, Sylvarena, ED.; Alpha Tau Alpha, 3 . . . **HARRIS, DEATON THOMAS, Kilmichael,** ENG.; A. S. M. E., 3 . . . **HARRIS, DOYLE W., Amory,** BUS.; Pi Kappa Alpha . . . **HARRIS, JESSE MAX, Decatur,** SCI. . . . **HARRIS, JOHN CAROL, Hattiesburg,** ENG.; Rod and Gun Club, 4; A. S. M. E., 4 . . . **HARRISON, CALVIN DEE, Derma,** AG. . . . **HARRISON, CLAUDE H., Corinth,** ED.; Sigma Chi; Maroon Band, 3, 4; Collegians, 3, 4.

FOURTH ROW:

HATAWAY, LOUIS GRADY, Vicksburg, BUS.; Pi Kappa Alpha . . . **HATHORN, EVERETT MARTIN, Hattiesburg,** BUS.; Sigma Chi . . . **HEARD, GEORGE THOMAS, Brooksville,** AG.; Dairy Club, 2, 3, 4 . . . **HEFLIN, OLEN RUAL, Pascagoula,** BUS.; Delta Sigma Pi, 4, Program Chairman, 4; Soc. for Advancement of Management, 3, 4, Treasurer, 3, President, 4 . . . **HEMPHILL, MARTIN SIMPSON, Greenwood,** AG.; Sigma Chi, Recording Sec., 4; Block and Bridle Club, 3, 4; Canterbury Club, 2, 3, 4, President, 3 . . . **HENDERSON, LESLIE B.,** Preston, BUS. . . . **HENRY, WALLACE LANIER, Pontotoc,** ED., F. F. A., 3, 4; Block and Bridle, 3, 4.

FIFTH ROW:

HERNDON, JEAN CANTRELL, Gibson, ED.; Future Teachers' Ass'n, 4 . . . **HERNDON, RALPH HOMAN, Gibson,** AG. . . . **HERRIN, PRENTISS EARL, Sumrall,** ED. . . . **HERRING, JAMES CARL, Gulfport,** ENG.; Tau Beta Pi, 4; A. S. M. E., 3, 4 . . . **HICKMAN, RICHARD WILSON, Lumberton,** AG. . . . **HIGGINBOTTOM, EZRA LOONEY, Burnsville,** ED. . . . **HILBUN, ROBERT DENSON, Soso,** ED.

SIXTH ROW:

HILL, EDSEL LAMION, Becker, ED. . . . **HODGES, PERCY L., McAdams,** ED. . . . **HODUM, BERL LATHANUAL, Corinth,** ENG.; A. S. C. E.., 2, 3, 4 . . . **HOGGATT, ERNEST F., Natchez,** BUS. . . . **HOLMAN, HENRY FLOWERS, Carrollton,** ENG.; I. R. E., 3; A. I. E. E., 4 . . . **HOOD, EDGAR DONALD, Phillip,** AG. . . . **HORTON, JAMES LAWRENCE, Louisville,** ED.

SEVENTH ROW:

HOUSTON, JEAN PORTER, Bay Springs, ED. . . . **HOUSTON, PROCTOR D., JR., Jackson,** AG.; Y. M. C. A. Council, 2, 3, 4; Agronomy Club, 2, 3, 4; Camera Club, 2, 3, 4; Colonels Club, 2; Beta Beta Beta, 4; Blue Key, 3 . . . **HOWARD, LACY EARL, Gunnison,** AG.; Lambda Chi Alpha; Gen. Ag. Club, 2, 3, 4; Ag. Eng. Club, 1, 2 . . . **HUBBARD, WILLIAM WALLACE, Utica,** BUS.; Soc. for Advancement of Management, 3, 4; A. I. E. E., 1, 2 . . . **HUDSON, CHARLES FRED, JR., Dumas,** Arkansas, AG.; Alpha Tau Omega; Maroon Band, 2, 3; Ag Club, 2, 3, 4, Pres., 4; Reveille Staff, 4 . . . **HUDSON, ROY DOUGLAS, Calhoun City,** AG.; Forestry Club, 2, 3, 4 . . . **HUEY, HARRY CUMMINGS, Pontotoc,** AG.; A. S. A. E., 4.

Team opens season with pennant presentation.

Ex-prexy Hazard does the honors.

GRISSOM
HANKS
HARRIS, B.
HATAWAY
HERNDON, J.
HILL
HOUSTON, J.

GROSS, C.
HANNA
HARRIS, D. T.
HATHORN
HERNDON, R.
HODGES
HOUSTON, P.

GROSS, T.
HANSBROUGH
HARRIS, D. W.
HEARD
HERRIN
HODUM
HOWARD

GULLEDGE
HARGETT
HARRIS, J. M.
HEFLIN
HERRING
HOGGATT
HUBBARD

HALEY
HARMON
HARRIS, J. C.
HEMPHILL
HICKMAN
HOLMAN
HUDSON, C.

HAMILTON, J.
HARPOLE
HARRISON, C. D.
HENDERSON
HIGGINBOTTOM
HOOD
HUDSON, R.

HAMILTON, L.
HARRINGTON
HARRISON, C. H.
HENRY
HILBUN
HORTON
HUEY

STATE'S DAIRY JUDGING TEAM WON ITS ELEVENTH CONSECUTIVE $950 SCHOLARSHIP

the senior class

FIRST ROW:

HUFF, PERRY LANDIN, Caledonia, ENG.; A. S. C. E., 4 . . . **HUFFMAN, BENJAMIN MARION, JR., Okolona,** BUS. . . . **HUGHES, LESLIE C., Lexington,** SCI. . . . **HUGULEY, LLOYD P., Ruth,** ED. . . . **HUNT, ALBERT LEON, JR., Hattiesburg,** BUS.; Sigma Chi; Soc. for Advancement of Management, 3, 4; Delta Sigma Pi, 3, 4; Weightlifting Team, 4 . . . **HUNT, CHARLES LEON, Clarksdale,** BUS.; Sigma Chi . . . **HUNTER, NADINE SMITH, Mantee,** ED.; Ind. Ed. Club, 4.

SECOND ROW:

HUNTER, PAUL MARZINE, State College, AG.; Ag. Eng. Club, 3; Gen. Ad. Club, 4 . . . **HUNTER, ROBERT KILMER, Mantee,** ENG.; A. I. E. S., 4; Rod and Gun Club, 2, 3, 4 . . . **HURT, M. LAVERNE, Coldwater,** ED.; Future Teachers' Ass'n, 4 . . . **HUTTON, GEORGE TAYLOR, JR., Meridian,** BUS.; Accounting Club, 3, 4, Vice-Pres., 4; Newman Club, 4 . . . **IDIAQUEZ, JOSEPH THOMAS, JR., New Orleans, Louisiana,** ENG.; Alpha Tau Omega; Vice-Pres. of Freshman Y, 1; Newman Club, 2, 3, 4, Treas., 4; Inst. Radio Eng., 4; A. I. E. S., 4; A. I. E. E., 4; I. F. C., 4 . . . **IRBY, JERRY NELSON, Meridian,** ED.; F. F. A., 4 . . . **IRBY, ROBERT ELLIOT, Durant,** BUS.; Glee Club, 2, 3, 4; President, 4.

THIRD ROW:

IRWIN, DAVID HERMAN, Saltillo, ED. . . . **ISHEE, JAMES THIGPEN, Bay Springs,** AG. . . . **IVY, ROBERT LEE, Sontag,** ED. . . . **IVY, WAYNE, Sontag,** ED. . . . **JAMES, BILLY HAYES, Jackson,** ENG.; Glee Club, 3; A. S. M. E., 4; Reflector Staff, 2 . . . **JAMES, EARNEST HAYWOOD, Gorda, Alabama,** AG. . . . **JAMISON, WILLIAM DODD, Kosciusko,** SCI.; German Club, 1; Chem. Eng. Club, 2, 3, 4.

FOURTH ROW:

JEFFREY, ROBERT HART, Memphis, Tennessee, BUS.; Pi Kappa Alpha; Football, 2, 3, 4; Track, 1, 2, 3; M Club, 4 . . . **JELLENC, VINSON HORACE, Meridian,** AG.; Ag. Eng. Club, 4 . . . **JENNINGS, CLYDE E., JR., Memphis, Tennessee,** BUS.; Kappa Alpha; Scabbard and Blade, 3, 4; Distinguished Military Student, 4 . . . **JENNINGS, JOHN WILLIAM, Booneville,** AG.; Dairy Club, 3, 4 . . . **JETER, JOHN RANDOLPH, Orsville, Alabama,** AG. . . . **JOE, JIMMIE LING, Cleveland,** BUS.; Marketing Club, 4 . . . **JOHNSON, BRYAN LESTON, Roxie,** BUS.; Theta Xi, Secretary, 2, Treasurer, 3; Accounting Club, 3, 4; Barristers Club, 3, 4; International Relations Club, 3; C. P. A. Aux., 4.

FIFTH ROW:

JOHNSON, CHARLES GEORGE, Pascagoula, SCI. . . . **JOHNSON, DORSEY EUGENE, Greenville,** BUS.; Soc. for Advancement of Management, 4 . . . **JOHNSON, FLOYD JOHN, Starkville,** ED.; Sigma Phi Epsilon; M Club, 2, 3, 4; Baseball, 1, 2, 3, 4 . . . **JOHNSON, JAMES HOWARD, Greenwood,** ENG.; A. I. E. E. . . . **JOHNSON, JAMES SYLVANUS, Jackson,** ENG.; Theta Xi . . . **JOHNSON, OLLIE HENRY, JR., Hattiesburg,** SCI. . . . **JOHNSON, OSCAR H., JR., Purvis,** SCI.; Sigma Chi.

SIXTH ROW:

JOHNSON, VERA ESTELLA, Golden, ED. . . . **JOHNSON, WILL W., Philadelphia,** BUS.; Theta Xi . . . **JOHNSON, WILLIAM MARSHALL, Louisville,** BUS.; Sigma Pi; Colonels Club, 4 . . . **JONES, CECIL LAMAR, Shuqualak,** BUS. . . . **JONES, CLYDE REID, Henderson, Tennessee,** AG.; Agronomy Club, 4 . . . **JONES, GEORGE ROBERT, JR., Memphis, Tennessee,** ENG.; Lambda Chi Alpha; A. S. M. E. . . . **JONES, JONATHAN D., Brunswick, Tennessee,** AG.

SEVENTH ROW:

JONES, WILLIAM HAROLD, Alamo, Tennessee, ENG.; A. I. E. E. . . . **JONES, WILLIAM HARRY, JR., Pachuta,** ENG.; Tau Beta Pi, 3; Kappa Mu Epsilon, 3; A. I. E. E., 4 . . . **JORDAN, JULIUS TALMADGE, Auburn,** AG.; Dairy Club, 4 . . . **JOY, JAMES CORNELIUS, Vicksburg,** ENG.; Band, 1, 2, 3; A. S. C. E., 3, 4 . . . **KEEFFE, THOMAS ANDERSON, Vicksburg,** ENG.; Theta Kappa Phi . . . **KELLY, RAYMON CECIL, Carthage,** ED. . . . **KENT, WESLEY F., Meadville,** ED.; Block and Bridle Club, 4.

Registration day.

Sec. (X). Art. (Z). No soliciting within 50 yards.

HUFF
HUNTER, P.
IRWIN
JEFFREY
JOHNSON, C.
JOHNSON, V.
JONES, W. H.

HUFFMAN
HUNTER, R.
ISHEE
JELLENC
JOHNSON, D.
JOHNSON, W. W.
JONES, W. H.

HUGHES
HURT
IVY, R.
JENNINGS, C.
JOHNSON, F.
JOHNSON, W. M.
JORDAN

HUGULEY
HUTTON
IVY, W.
JENNINGS, J.
JOHNSON, J. H.
JONES, C. L.
JOY

HUNT, A.
IDIAQUEZ
JAMES, B.
JETER
JOHNSON, J. S.
JONES, C. R.
KEEFFE

HUNT, C.
IRBY, J.
JAMES, E.
JEO
JOHNSON, OLLIE
JONES, C.
KELLY

HUNTER, N.
IRBY, R.
JAMISON
JOHNSON, B.
JOHNSON, OSCAR
JONES, J.
KENT

THE SCIENCE WORLD GOT EXCITED OVER RARE THREE-INCH WATERBUG FOUND BY STATE STUDENT

the senior class

FIRST ROW:

KEIFER, CHARLES NACHMAN, Bay St. Louis, ENG. . . . **KING, HOWARD L., Caruthersville, Missouri,** AG.; Alpha Tau Omega . . . **KING, WILBURN, Pontotoc,** ED. . . . **KITTRELL, ROBERT NORMAN, Greenwood,** ENG.; Pi Kappa Alpha . . . **KIRKLAND, BOB BRITT, Moselle,** AG.; Craft Club, 1; Block and Bridle Club, 3, 4; Poultry Club, 3 . . . **KIRKLAND, KNOX, Quitman,** ED. . . . **KLUMB, CHARLES ELROY, JR., Crystal Springs,** SCI.; Kappa Alpha, Pres., 4; Colonels Club, 1; Blue Key, 2, 3; Chem. Eng. Club, Pres., 4; I. F. C., 2, 4.

SECOND ROW:

KNOX, FREDERICK LAMAR, Meridian, BUS. . . . **LACEY, JAMES HOOPER, JR., Canton,** BUS.; Sports Editor for Reflector, 2, Reflector Editor, 3, 4; Board of Publications, 3, 4; Student Council, 3, 4; Assembly Committee, 3, 4; Pi Delta Epsilon, 3, 4; Marketing Club, 3, 4; Blue Key, 3, 4; Camera Club, 2, 3, 4, Sec., 2, 3, 4 . . . **LADNER, ALOLPH, Poplarville,** ED. . . . **LADNER, DENNIS L., Poplarville,** ED.; Basketball, 4 . . . **LADNER, FLOYD, Pass Christian,** ED.; Newman Club, 4; Forestry Club, 4 . . . **LADNER, FRED S., JR., Saucier,** BUS. . . . **LADNER, ROBERT S., Ripley,** BUS.; Sigma Chi.

THIRD ROW:

LAMBERT, RAY THOMAS, Monticello, ED. . . . **LANE, THOMAS LEE, Scobey,** AG. . . . **LANGSTON, EUGENE POWELL, Philadelphia,** SCI.; Pi Kappa Alpha; Sigma Gamma Epsilon, 3, 4; Dance Committee 4 . . . **LANGSTON, WILLIAM PAT, JR., Eupora,** AG.; Dairy Club, 2, 3, 4 . . . **LANIER, CLIFFORD P., JR., Vicksburg,** BUS.; Marketing Club, 2, 3 . . . **LANSDALE, CHARLES KERR, McCool,** ED.; F. F. A., 3, 4; Gen. Ag. Club, 3, 4 . . . **LASSETTER, KEITH MADISON, Harperville,** ENG.

FOURTH ROW:

LAWSHE, JOHN ROBERT, Water Valley, AG.; Alpha Tau Omega . . . **LAZENBY, HARRY L., Lumberton,** ED.; F. F. A.,. 2, 3, 4 . . . **LECROY, MARGARET JEAN, Baldwyn,** ED. . . . **LEE, BILLY DAVIS, Philadelphia,** BUS.; Accounting Club, 2, 3, 4; Captain, Infantry Battalion Staff, 4; Distinguished Military Student . . . **LEE, JAMES MILLER, Itta Bena,** ENG.; A. S. M. E., 4 . . . **LEE, JOHN EDWIN, JR., Poplarville,** ENG.; Kappa Alpha; A. S. M. E., 2, 3, 4 . . . **LEE, KELLY DAVIS, Louisville,** ED.

FIFTH ROW:

LEE, ROBERT BRADLEY, Meridian, ED.; Future Teachers' Ass'n, 3, 4 **LEECH, K. D., JR., Smithville,** AG.; Glee Club, 3, 4; Block and Bridle Club, 3, 4 . . . **LEGG, ROSCOE HOLLIS, Moss,** AG . . . **LEMMONS, JACK WALTER, Jackson,** ENG.; Sigma Chi; Camera Club, 2, 3; Wesley Foundation, 2, 3, Treas., 2, 3; A. S. C. E., 2, 3, 4; Y. M. C. A., 2, 3; Y. M. C. A. Council, 2, 3 . . . **LENNARD, JAKE C., Greenwood,** AG.; Poultry Club, 3, 4; Rod and Gun Club, 4 . . . **LEONARD, DOUGLAS HAROLD, Meadville,** AG.; Block and Bridle Club, 3, 4 . . . **LEWIS, JOSEPH WARREN, Leaksville,** ED.

SIXTH ROW:

LEWIS, WALTER EUGENE, JR., Crystal Springs, ENG.; A. I. E. E., 4 . . . **LIGHTNER, LOUIS A., Biloxi,** SCI . . . **LINDLEY, THOMAS GILES, Starkville,** ED. . . . **LIPE, JAMES EDWIN,** Boyle, SCI.; Sigma Phi Epsilon, President, 4; Chemical Eng. Club, 3, 4, Secretary, 4 . . . **LIPSEY, JOHN E., Hattiesburg,** ENG.; A. I. E. E., 3, 4; Exec. Council, 3, Chairman, 4; I. E. S., 3, 4, Manager, 4 . . . **LOFTON, JAMES MACK, JR., Philadelphia,** BUS.; Pi Kappa Alpha . . . **LONG, ROBERT HOWARD, Booneville,** AG.; American Farm Eco. Ass'n, 4.

SEVENTH ROW:

LONG, WILLIAM W., Ackerman, BUS. . . . **LOSSET, JOSEPH HENRY, Florence,** ENG.; A. S. C. E., 2, 3, 4; Glee Club, 2, 3, 4 . . . **LOTT, YANCY MARION, Kilmichael,** BUS . . . **LOVE, JULIUS HARVEY, Kosciusko,** AG.; Theta Xi; Horticulture Club, 2, 3, 4 . . . **LOWRY, CLAUDE THEDFORD, JR., Ashland,** AG.; Alpha Zeta, 3, 4; American Farm Eco. Ass'n, 2, 3, 4; Gen. Ag. Club, 3, 4 . . . **LOZANO, OLIMPO, Bogota, Columbia,** SCI. . . . **LUNDY, BILLIE GENE, Philadelphia,** AG.; Dairy Club, 3, 4.

Our prexy? A Dr. Jekyll-Mr. Hyde?

To the victor, the spoils.

KIEFER
KNOX
LAMBERT
LAWSHE
LEE, R.
LEWIS, W.
LONG, W.

KING, H.
LACEY
LANE
LAZENBY
LEECH
LIGHTNER
LOSSET

KING, W.
LADNER, A.
LANGSTON, E.
LECROY
LEGG
LINDLEY
LOTT

KITTRELL
LADNER, D.
LANGSTON, W.
LEE, B.
LEMMONS
LIPE
LOVE

KIRKLAND, B.
LADNER, F. N.
LANIER
LEE, J. M.
LENNARD
LIPSEY
LOWRY

KIRKLAND, K.
LADNER, F. S.
LANSDALE
LEE, J. E.
LEONARD
LOFTON
LOZANO

KLUMB
LADNER, R.
LASSETTER
LEE, K.
LEWIS, J.
LONG, R.
LUNDY

350 STUDENTS ATTENDED FIRST CLASSES AT STATE (THEN A&M) 70 YEARS AGO

the senior class

FIRST ROW:

LUSI, AINO, Mathiston, SCI. . . . **LUTHER, WENDELL, Pontotoc,** AG. . . . **McCALLUM, ALVIN ABNER, Memphis, Tennessee,** ENG.; Distinguished Military Student, 4; A. S. M. E., 3, 4 . . . **McCARTHY, CHARLES DANIEL, Baldwyn,** BUS. . . . **McCLAIN, WILSON HOUSTON, JR., Vicksburg,** BUS.; Pi Kappa Alpha . . . **McCOMMON, ROY LELDON, Grand Junction, Tennessee,** ED.; Gen. Ag. Club, 3, 4; Future Teachers' Ass'n, 3, 4 . . . **McCORMICK, ROBERT SELDEN, Aberdeen,** ENG.; A. I. E. E., 3, 4; I. R. E., 3, 4, Secretary, 4; Rod and Gun Club, 4.

SECOND ROW:

McCOLLOUGH, BOBBY LEE, Louisville, BUS. . . . **McDEARMAN, BERNARD EGBERT, Cleveland,** ENG.; Sigma Chi; A. S. C. E.,. 3, 4 . . . **McDONALD, JAMES C., Bay St. Louis,** BUS.; Kappa Alpha; Collegians, 3; R. O. T. C., 3, 4 . . . **McFARLAND, CARL GANDY, Hattiesburg,** ED. . . . **McFARLAND, WILLIAM HENRY, Reserve, Louisiana,** BUS.; Kappa Alpha; Jr. Hotel Men of America, 3, 4, Pres., 4 . . . **McFARLING, ARTHUR GLEN, Okolona,** BUS.; Delta Sigma Pi, 3, 4; Chi Lambda Rho, 3, 4 . . . **McGOWAN, JAMES BAGBY, Cotton Plant, Arkansas,** AG.

THIRD ROW:

McGREW, LONNIE DILLON, Seminary, AG. . . . **McGUIRE, JOHN ALBERT, Batesville,** AG.; Block and Bridle, 3, 4 . . . **McKINNEY, EDWARD ALPHONSE, McBride,** ED. . . . **McKINNEY, WILLIAM HOMER, Indianola,** BNS.; Pi Kappa Alpha; Colonels Club, 2; Alpha Phi Omega, 3; Marketing Club, 4 . . . **McMINN, PAUL HARVEY, Courtland,** ENG.; A. I. E. E., 2, 3, 4; Tau Beta Pi, 2, 3, 4; Kappa Mu Epsilon, 2, 3, 4 . . . **McMURPHY, HORACE McCORMICK, Forest,** BUS.; Delta Sigma Pi, 3, 4; Marketing Club, 3, 4 . . . **McNAIR, JAMES, ALTON, JR., Philadelphia,** ED.; Economics Club, 3, 4.

FOURTH ROW:

McNEESE, BILLY C., Columbia, ENG. . . . **McNULTY, JOE ADAMS, JR., Oakland,** AG. . . . **McWHORTER, CHESTER GRAY, Decatur,** AG.; Agronomy Club, 2, 3, 4, Sec.-Treas., 3, Pres., 4 . . . **McWILLIAMS, JOHN DAVID, Blackwater,** AG.; Kappa Sigma; Block and Bridle, 3, 4; Reflector Staff, 1; Glee Club, 2, 3, 4 . . . **MADDOX, NOLEN JACOB, JR., Ackerman,** BUS. . . . **MAGANOS, OTTO GEIGER, Jackson,** ENG.; A. S. C. E., 3, 4 . . . **MAGERS, DOUGLAS M., Baldwyn,** ENG.; A. I. E. E., 2, 3, 4.

FIFTH ROW:

MAGRUDER, HELENA CORBETTE, Starkville, ED. . . . **MAJOR, DORRANCE DAVENPORT, Hattiesburg,** BUS.; Kappa Alpha; Soc. for Advancement of Management, 4 . . . **MAJOR, NAOMI CHARLENE MOORE, Hattiesburg,** BUS.; Chi Omega . . . **MALONE, LEAMON ELREE, Marietta,** ED.; Alpha Tau Alpha, 2, 3 . . . **MANN, EARL RAY, Columbus,** BUS. . . . **MANSELLE, JAMES R., Tupelo,** ENG.; Phi Kappa Tau . . . **MAPP, ALLEN HUGHES, Forest,** BUS.; Chi Lambda Rho, 4; Delta Sigma Pi, 3, 4, Chancellor, 4; Accounting Club, 4.

SIXTH ROW:

MARTIN, HOLLIS WARREN, Thaxton, ED.; Future Teachers' Ass'n, 4 . . . **MARTIN, JOHN BENNETT, JR., Belzoni,** AG. . . . **MASON, JAMES EVERETTE, Cedar Bluff,** ENG.; A. S. C. E., 3, 4 . . . **MASSEY, CALVIN LOUIS, Hickory,** BUS.; Accounting Club, 2, 3, 4 . . . **MASSEY, VIRGIL RUDOLPH, Clarksdale,** AG.; Block and Bridle Club, 3, 4 . . . **MATLOCK, FRANCIS CLAY, Camden,** AG.; Theta Xi; Colonels Club, 2; Horticulture Club, 2, 3, 4, Sec.-Treas., 4 . . . **MAXEY, GILLIE B., Smithville,** BUS.

SEVENTH ROW:

MAXEY, HARRISON LAVELLE, Laurel, ENG.; A. I. E. E., 2, 3, 4 . . . **MAY, JOHN E., Purvis,** SCI.; Sigma Pi . . . **MEADERS, AUBREY LEE, JR., Newton,** ED.; Ind. Ed. Club, 4 . . . **MELTON, ARTHUR LEE, JR., Martin, Tennessee,** BUS.; Marketing Club, 3, 4; Reflector Staff, 3, 4, Layout Man, 3, Advertising Manager, 4 . . . **MELTON, THOMAS MURPHY, Ackerman,** BUS. . . . **MIDDLETON, MARY ELLEN, Raleigh,** ED. . . . **MILLER, HERBERT TUCKER, Drew,** AG.; Pi Kappa Alpha, Vice-Pres., 3; Sec.-Treas. Freshman Class, 1; American Farm Eco. Ass'n, 3, 4; Dance Committee, 2; I. F. C., 2, 3.

Senior siesta.

Country Club crew.

LUSI
McCULLOUGH
McGREW
McNEESE
MAGRUDER
MARTIN, H.
MAXEY, H.

LUTHER
McDEARMAN
McGUIRE
McNULTY
MAJOR, D.
MARTIN, J.
MAY

McCALLUM
McDONALD
McKINNEY, E.
McWHORTER
MAJOR, N.
MASON
MEADERS

McCARTHY
McFARLAND, C.
McKINNEY, W.
McWILLIAMS
MALONE
MASSEY, C.
MELTON, A.

McCLAIN
McFARLAND, W.
McMINN
MADDOX
MANN
MASSEY, V.
MELTON, T.

McCOMMON
McFARLING
McURPHY
MAGONGS
ANSELLE
MATLOCK
MIDDLETON

McCORMICK
McGOWAN
McNAIR
MAGERS
MAPP
MAXEY
MILLER

PARENTS OF CARLTON R. KELLY ESTABLISHED MEMORIAL SCHOLARSHIP OF $12,000

the senior class

FIRST ROW:

MILLER, JOSEPH DENVER, Coldwater, SCI. . . . **MILLER, MERCER B., Crystal Springs,** ED.; Track, 1, 2, 3, 4 . . . **MILNER, H. G., Hillsboro,** AG.; Scabbard and Blade, 4 . . . **MINYARD, JAMES P., Belzoni,** SCI.; Phi Eta Sigma, 1, 2; K. M. E., 3, 4; Scribbler's Club, 1, 2, 3 . . . **MITCHELL, ALAN J., Grenada,** BUS.; Kappa Sigma; Chi Lambda Rho, 4 . . . **MITCHELL, CHARLES H., Vicksburg,** ENG.; K. M. E., 3; A. S. C. E., 3 . . . **MITCHELL, HAROLD H., Pace,** AG.; Pres. Ag. School, 4; Student Council, 4; Block and Bridle, 4; Gen. Ag. Club, 1, 2, 3, 4; Scabbard and Blade, 3, 4; Beta Beta Beta, 4.

SECOND ROW:

MITCHELL, ROY L., Shaw, ED.; Agronomy Club, 3; B. S. U. Council, 4 . . . **MIXON, TOMMY LEE, Houston,** AG.; Ag. Eng. Club, 3, 4 . . . **MIZE, JAMES E., West Point,** AG.; Ag. Club, 1, 2, 3; A. S. A. E., 3; Poultry Science Club, 1, 2; Rifle Team, 1, 2 . . . **MOFFETT, WOODSON W., JR., Laurel,** AG . . . **MOHLER, ROBERT GERALD, Ocean Springs,** ED. . . . **MOLPUS, JAMES ERNEST, Philadelphia,** SCI. . . . **MONTAGUE, JAMES D., Greenwood,** BUS.; Accounting Club, 4.

THIRD ROW:

MONTGOMERY, JOHN A., Natchez, SCI.; Sigma Gamma Epsilon, 4 . . . **MONTGOMERY, WILLIAM MARSHALL, Jackson,** SCI. . . . **MOOR, ROBERT BAIRD, Greenwood,** AG.; Sigma Chi; Maroon Band, 2, 3, 4; Ag. Club 4 . . . **MOORE, ARTHUR CARY, Oakville, Tennessee,** AG.; Block and Bridle Club, 3, 4 . . . **MOORE, HAROLD RAY, Fulton,** ENG.; A. I. E. E., 2, 3, 4, Vice-Pres., 4; Tau Beta Pi, 4 . . . **MORAN, RAY R., Kiln,** AG.; Theta Kappa Phi, 3, 4 . . . **MORGAN, STANLEY E., Water Valley,** ENG.; Alpha Tau Omega; Scabbard and Blade, 3, 4; Institute of Radio Eng., 3, 4.

FOURTH ROW:

MORRIS, CLAYTON RUSSELL, Sulligent, Alabama, AG. . . . **MORRIS, ERNEST LEE, Gulf Port,** ENG. . . . **MORRIS, JOHN SMITH, Gulfport,** BUS., Sec.-Treas., School of Bus., 3, 4; Barrister's Club, 4 . . . **MOSLEY, HENRY A., Forest,** BUS.; Kappa Alpha, Mgr. Football, 1, 2, 3, 4; M Club, 4 . . . **MOSLEY, WILLIAM WALTER, Starkville,** BUS. . . . **MOSS, ALTON FARRIS, Grenada,** SCI.; A. S. M. E., 3, 4; Glee Club, 3 . . . **MOTT, JOHN JAMES, Buffalo, N. Y.,** ENG.

FIFTH ROW:

MULLEN, JAMES H., Mendenhall, ED. . . . **MURPHY, ARTHUR GILMAN, Greenwood,** SCI. . . . **MURRAY, ERMA RACHEL, Summerland,** BUS. . . . **MURRAY, JOHN WILLIE, Summerland,** BUS. . . . **MYERS, JOHN D., Edinburg,** SCI.; Phi Kappa Tau; Dip and Strike Club, 2; Sigma Gamma Epsilon, 3 . . . **MYERS, SAMMY DON, Hazelhurst,** AG.; Ag. Eng. Club, 3, 4; A. S. A. E., 3, 4 . . . **NAIL, THOMAS WILSON, Hernando,** AG; A. S. A. E., 3, 4.

SIXTH ROW:

NASH, RANDLE WARREN, Starkville, BUS; Sigma Alpha Epsilon; Maroon Band, 1, 2, 3, 4; R. O. T. C., 1, 2, 3 . . . **NEWMAN, CHARLES EUGENE, JR., Starkville,** BUS.; Alpha Tau Omega; Reveille, 1; R. O. T. C., 3, 4; Marketing Club, 3 . . . **NEWMAN, JAMES OLEN, Baldwyn,** AG.; Dairy Club, 3 . . . **NICHOLS, JAMES H., Aberdeen,** ENG.; Maroon Band, 1, 2; Collegians, 2, 3, 4; I. A. S., 3, 4; Who's Who in Am. Coll. & Univ., 4 . . . **NICOLADIS, PETE M., Gulfport,** BUS.; Sigma Chi; S. A. M., 1, 2; Barristers Club, 4 . . . NOLAND, THOMAS V., Vicksburg, BUS.; Alpha Tau Omega, Pres., 3; I. F. C., 3; J. H. M. A.., 2; Reveille, 1; Phi Alpha Theta, 3; Canterbury Club, Vice-Pres., 3 . . . **NORSWORTHY, JOHN McCALL, Waynesboro,** ED.

SEVENTH ROW:

NUNLEY, HENRY H., Carrolton, AG. . . . **OAKES, THOMAS ELLIS, Safford, Alabama,** AG.; Dairy Club, 3 . . . **ODOM, ROBERT PAUL, Durant,** BUS.; Kappa Sigma; Reflector, 4; I. F. C., 4; Accounting Club, 4 . . . **ODOM, THOMAS FREDERICK, JR., Sanatorium,** BUS.; Football, 1, 2 . . . **OGBURN, GEORGE H., JR., Meridian,** ENG.; Phi Eta Sigma, 1, 2; K. M. E., 2, 3, 4; Tau Beta Pi, 3, 4; A. S. M. E., 4 . . . **OGLESBY, JAMES ROY, Roxie,** ENG.; A. S. C. E., 1, 2, 3 . . . **OSBORN, WILLIAM H., French Camp,** AG.; Scabbard and Blade, 3; Ag. Eng. Club, 2.

"Wally, take the boys in hand."

To the airport!

MILLER
MITCHELL, J.
MONTGOMERY, J.
MORRIS, C.
MULLEN
NASH
NUNLEY

MILLER
MIXON
MONTGOMERY, W.
MORRIS, E.
MURPHY
NEWMAN, C.
OAKES

MILNER
MIZE
MOOR
MORRIS, J.
MURRAY, E.
NEWMAN, J.
ODOM, R.

MINYARD
MOFFETTT
MOORE, A.
MOSELEY, H.
MURRAY, J.
NICHOLS
ODOM, T.

MITCHELL
MOHLER
MOORE, H.
MOSELEY, W.
MYERS, J.
NICOLADIS
OGBURN

MITCHELL
MOLPUS
MORAN
MOSS
MYERS, S.
NOLAND
OGLESBY

MITCHELL
MONTAGUE
MORGAN
MOTT
NAIL
NORSWORTHY
ORSBORN

338 DEGREES WERE PRESENTED AT THE 1950 SUMMER COMMENCEMENT

the senior class

FIRST ROW:

OWENS, ALBERT DAVID, Oakland, ED.; Football, 3, 4 . . . **OWINGS, RUTH GIBBS, Fulton,** ED. . . . **PAGE, FRANK CRITZ, Starkville,** AG.; Sigma Phi Epsilon, Rush Chairman, 2, 3, Activities Chairman, 4; President Freshman Class, 1; Colonels Club, 2; Gen. Ag. Club, 3 . . . **PANNELL, WILLIAM M., Okolona,** ENG. . . . **PARASKEVOPOULOS, DIMITRIOS THEODOROS, Drama, Greece,** ENG.; Kappa Mu Epsilon, 4 . . . **PARKER D. W., Mississippi City,** ENG.; A. I. E. E., 3, 4 . . . **PARKER, JOHN LENARD, Philadelphia,** ED.

SECOND ROW:

PARKER, NEWTON NACK, Jackson, AG.; Lambda Chi Alpha . . . **PARKS, WILLIAM ALVIS, New Albany,** BUS.; Sigma Chi; Phi Eta Sigma, 1, 2; Chi Lambda Rho, 3, 4; Student Council, 4; Block and Bridle Club, 4; Y. M. C. A., 1, 2 . . . **PARSONS, ARNOLD EVANS, Columbus,** ENG.; Sigma Chi; A. S. C. E., 2, 3, 4 . . . **PASCHAL, JOSEPH DENTON, Jackson,** AG.; Alpha Zeta, 3, 4 . . . **PATRICK, HERBERT F., JR., Johns,** AG . . . **PEAGLER, CLAY ROY, JR., Columbus,** ED.; F. F. A., 3, 4 . . . **PEAL, CHARLES THOMAS, Dyersburg, Tennessee,** BUS.

THIRD ROW:

PEARSON, WILLIAM GORDON, Mississippi City, AG. . . . **PENTON, JEFFERSON DAVID, Carriere,** ED.; F. F. A., 3, 4 . . . **PERKINS, LUTHER DON, JR., Amory,** ENG.; Alpha Tau Omega; A. S. M. E., 3, 4; Dramatics Club, 3; Reveille Staff, 3, 4, Co-Editor Fraternity Section, 4; Pi Delta Epsilon . . . **PERRY, ROBERT CROSBY, Tchula,** BUS.; Pi Kappa Alpha; Marketing Club, 4 . . . **PETTY, CLYDE, Hornbeak,** AG.; Ag. Eng. Club, 2, 3, 4, Vice-Pres., 3; A. S. A. E., 4 . . . **PHARR, CEBRON B., Belmont,** BUS.; Accounting Club, 4.

FOURTH ROW:

PIERCE, RONALD EARL, Oxford, ED. . . . **PILKINGTON, HENRY COX, Artesia,** AG.; Sigma Alpha Epsilon; Block and Bridle, 2, 3, 4; Scabbard and Blade, 3, 4; Gen. Ag. Club, 1, 2 . . . **PITTMAN, WILLIAM C., Memphis, Tennessee,** ENG.; Tau Beta Pi, 3, 4; Kappa Mu Epsilon, 3, 4; A. I. E. E., 3, 4; I. R. E., 4 . . . **POLIZO, COSETTE BARR, Carthage,** SCI.; Colonels Club, 1, 2; B. S. U., 1, 2, Recording Sec., 2; Y. M. C. A. Luncheon Club, 1, 2, 3; Y. M. C. A. Council, 2; Beta Beta Beta, 3, 4; Co-Ed Club, 3, 4 . . . **PONGETTI, JACOB CHARLES, Shelby,** SCI. . . . **POOLE, ROBERT DAVID, Louin,** SCI.; Chemical Eng. Club, 4 . . . **POPE, IRA G., Winona,** ENG.; A. I. E. E., 2, 3, 4.

FIFTH ROW:

PORTER, CLAUDE ELLIS, McCall Creek, ED. . . . **PORTER, FLETCHER BENSON, Lambert,** BUS.; Theta Xi; Society for Advancement of Management, 3, 4 . . . **PORTER, RAMOND BEAUFORD, Clarksdale,** ENG. . . . **POWELL, JOHN, Louise,** ED. . . . **PRESSGROVE, EDGAR HEY, Charleston,** AG.; Lambda Chi Alpha, Pres., 4; Ag. Eng. Club, 2, 3, 4, Pres., 4; A. S. A. E., 2, 3, 4, Pres., 4; Alpha Phi Omega, 2, 3, 4; Colonels Club, 2; Gen. Ag. Club, 3; I. F. C., 3, 4; Dance Committee, 4 . . . **PRINCE, JOHN R., JR., Shuqualak,** ENG.; Phi Kappa Tau, Pres., 3, 4; I. F. C., 3, 4, Vice-Pres., 3, Pres., 4; Colonels Club, 1, 2; Alpha Phi Omega, 2, 3; A. S. C. E., 2, 3, 4, Sec., 4; Scabbard and Blade, 3, 4; Blue Key, 3, 4; Omicron Delta Kappa, 3, 4, Treas., 4 . . . **PRICE, HUEY L., Jayess,** ED.

SIXTH ROW:

PRINCE, W. M., Philadelphia, BUS.; Pi Kappa Alpha . . . **PRINGLE, LEE V., III, Biloxi,** BUS.; Sigma Chi. . . . **PRITCHARD, ROBERT ALLRED, Harriston,** BUS.; Sigma Phi Epsilon . . . **PUCKETT, A. S., JR., Mobile, Alabama,** BUS.; Kappa Sigma, Pres., 3, 4; Colonels Club, 2, V-Pres.; Treasurer of Student Association, 4; I. F. C., 3, 4; Blue Key, 3, 4; Accounting Club, 3, 4 . . . **PULLEN, ALVIN TED, Polkville,** AG.; American Ass'n of Farm Economics, 4 . . . **PYLANT, HUGH SWINTON, Purvis,** SCI.; Chem. Eng. Club, 3, 4 . . . **PYLANT, THOMAS EARLE, Purvis,** ENG.; B. S. U. Chapel Director, 4; A. I. E. E., 3, 4.

SEVENTH ROW:

RAINES, LAVENIA MAYE, Starkville, BUS.; Colonels Club, 2, 3 . . . **RANDLE, JOSEPH WILLIAM, Starkville,** AG . . . **RAMSEY, MOSE F., JR., Columbus,** ENG.; I. R. E., 3, 4; A. I. E. E., 4; Distinguished Military Student, 3 . . . **REDMOND, ROSCOE FELIX, Perkinston,** AG.; Ag. Eng. Club, 4 . . . **REEDER, FLOYD HUNTER, Pontotoc,** ED. . . . **REEDY, DUDLEY HAROLD, Smithville,** AG.; Alpha Zeta, 3, 4; Dairy Club, 2, 3, Pres., 3 . . . **REEVES, ROBERT D., Jackson,** BUS.; Sigma Alpha Epsilon; Soc. for Advancement of Management, 4.

Bars are on the wrong side of Lacey.

See, like this, Jim.

OWENS, A.
PARKER, N.
PEARSON, L.
PIERCE
PORTER, C.
PRINCE, W.
RAINES

OWINGS, R.
PARKS
PEARSON, W.
PILKINGTON
PORTER, F.
PRINGLE
RANDLE

PAGE
PARSONS
PENTON
PITTMAN
PORTER, R.
PRITCHARD
RAMSEY

PANNELL
PASCHAL
PERKINS
POLIZO
POWELL
PUCKETT
REDMOND

PARASKEVOPOULOS
PATRICK
PERRY
PONGETTI
PRESSGROVE
PULLEN
REEDER

PARKER, D.
PEAGLER
PETTY
POOLE
PRICE
PYLANT, H.
REEDY

PARKER, J.
PEAL
PHARR
POPE
PRINCE, J.
PYLANT, T.
REEVES

"MSC OF THE AIR" IS BROADCAST OVER TWENTY-FIVE STATIONS DAILY

the senior class

FIRST ROW:

REGAN, MURRAY, Meridian, ENG.; A. I. E. E., 3, 4, Treas., 4; I. E. S., 4 . . . **REYNOLDS, EARL KENNETH, Boyle,** AG. . . . **RHODES, CHARLES EDWIN, Pelahatchie,** ENG.; A. S. M. E .,4 . . . **RHODES, JOHN OWEN, JR., Houston,** ED.; Baseball, 4 . . . **RICE, DAVID L., JR., Charleston,** BUS.; Colonels Club, 2; Soc. for Advancement of Management, 3, 4; Barristers Club, 4 . . . **RICHARDSON, REYNOLDS LAMAR, JR., Meridian,** SCI.; Kappa Alpha . . . **RICHARDSON, TOXIE W., JR., Columbus,** BUS.

SECOND ROW:

RICHEY, ROY THOMAS, JR., New Albany, BUS.; Scabbard and Blade, 3, 4; Distinguished Military Student, 3 . . . **RIDDLE, WILLIAM TRAVIS, Paden,** ED.; A. S. M. E., 3 . . . **RIGDON, WILLIAM LAVETTE, Union,** ED. . . . **RILEY, CLIFFORD DANIEL, Dorsey,** ENG.; A. S. M. E., 3 . . . **ROBERSON, JOHN EDWARD, JR., Perkingston,** AG.; American Farm Eco. Ass'n, 3, 4, Vice-Pres., 4; State's Players, 3, 4, Pres., 4; Reflector Staff, 3, 4; Glee Club, 3; Alpha Zeta, 3; Alpha Phi Omega, 4; Phi Alpha Theta, 4; Winner of James W. Garner Scholarship, 4 . . . **ROBERTS, ELLIS RAY, Vicksburg,** AG.; Block and Bridle Club . . . **ROBERTS, LAWRENCE MORGAN, Memphis, Tennessee,** ENG.; A. S. C. E., 2, 3, 4.

THIRD ROW:

ROBERTS, MARTHA, State College, ED.; Zeta Tau Alpha; Y. M. C. A. Secretary, 3; Co-Ed Club, 2, 3; Colonels Club, 2; State's Players, 2; Glee Club, 2, 3; Wesley Foundation, 2, 3; Phi Alpha Theta, 3; Reveille Staff, 3 . . . **ROBINSON, LEROY ESTES, Greenwood,** SCI. . . . **ROBINSON, WILLIAM DAVID, Tishomingo,** ED. . . . **ROBISON, CHARLES LANIER, JR., Holly Springs,** AG.; Kappa Alpha . . . **ROE, ELMER JEROME, Birmingham, Alabama,** ED. . . . **ROMAN, WALTER ROTHSCHILD, Greenville,** AG.; Ag. Eco. Club, 4 . . . **RUBLE, DANIEL CLARK, Mississippi City,** ENG.; A. S. M. E., 3, 4.

FOURTH ROW:

RUCKER, JOHN BURTON, Montgomery, Alabama, BUS. . . . **RUFFIN, BERNELL, Soso,** AG.; Sigma Pi; Dance Committee, 4; Block and Bridle Club, 3, 4 . . . **RUFFIN, WILLIAM HENRY, JR., New Augusta,** AG.; Gen. Ag. Club, 4 . . . **RUMMEL, JAMES WALTON, Garden City, New York,** ENG.; A. S. M. E., 4; Rod and Gun Club, 3, 4 . . . **RUSCOE, BEN WILEY, Greenwood,** ED.; Pi Kappa Alpha; M Club, 3, 4; Football, 1, 2, 3, 4 . . . **RUSSELL, HERMAN E., Sledge,** AG.; Cackle and Crow Club, 3, 4, Vice-Pres., 4 . . . **RUSSELL, HOWARD EARL, Collierville,** AG.; Block and Bridle Club, 2, 3, 4.

FIFTH ROW:

RUSSELL, ROBERT ATKIN, Carpenter, ED.; Sigma Alpha Epsilon . . . **RYAN, PAUL N., Kewanee,** BUS.; Marketing Club, 4 . . . **SAFLEY, LAWSON AGNEW, Rome,** AG.; Gen. Ag. Club, 3, 4; Block and Bridle Club, 4 . . . **SALLEY, GLEN WOOD, Eupora,** BUS.; R. O. T. C. . . . **SANDERS, HARVEY BRUCE, JR., Columbus,** BUS. . . . **SANDERS, JAMES ROBERT, JR., Greenwood,** ENG.; Sigma Chi. . . . **SANDERS, TOMMY G., Marks,** AG.; Dairy Judging Team, 3.

SIXTH ROW:

SANDUSKY, WILLIAM NEAL, Gulfport, ED. . . . **SANFORD, RALPH LEE, Mantee,** BUS. . . . **SARULLO, SAM A., Greenville,** SCI. . . . **SCARBOROUGH, JACK, JR., Nitta Yuma,** BUS. . . . **SCARBOROUGH, JIM R., Kosciusko,** BUS.; Accounting Club, 3, 4 . . . **SCHAFFER, LUCIEN CASON, Vicksburg,** AG. . . . **SCHROEDER, HENRY CONRAD, JR., Brookhaven,** AG.

SEVENTH ROW:

SCOTT, JACK DORTCH, Memphis, Tennessee, ENG.; A. S. C. E., 2, 3, 4 . . . **SEGREST, OREN RONALD, JR., Port Gibson,** AG. . . . **SEGREST, RALPH HILTON, Hattiesburg,** ENG.; Alpha Phi Omega, 2, 3, 4; A. I. E. E., 2, 3, 4; I. R. E., 3, 4; Rod and Gun Club, 4 . . . **SHACKELFORD, CLINTON OSCAR, JR., Meridian,** BUS. . . . **SHARPE, BYRON BAINE, Tchula,** AG. . . . **SHEARER, WILLIAM VASSAR, III, Starkville,** ENG.; Sigma Phi Epsilon . . . **SHEFFIELD, JOE PAUL, Mantachie,** AG.; Ag. Eng. Club, 3, 4; A. S. A. E., 4.

High School Day on the Campus.

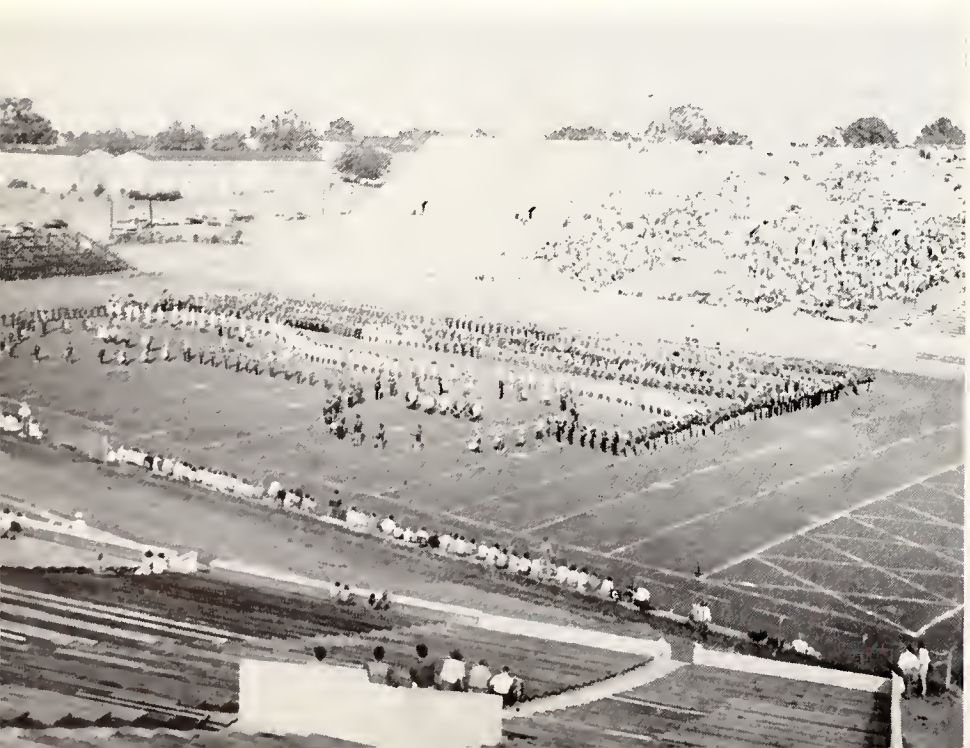

It always happens by the time they're seniors.

REGAN
RICHEY
ROBERTS, M.
RUCKER
RUSSELL, R.
SANDUSKY
SCOTT

REYNOLDS
RIDDLE
ROBINSON, L.
RUFFIN, B.
RYAN
SANFORD
SEGREST, O.

RHODES, C.
RIGDON
ROBINSON, W.
RUFFIN, W.
SAFLEY
SARULLO
SEGREST, R.

RHODES, J.
RILEY
ROBISON
RUMMEL
SALLEY
SCARBOROUGH, J.
SHACKELFORD

RICE
ROBERSON
ROE
RUSCOE
SANDERS, H.
SCARBOROUGH, J. B.
SHARPE

RICHARDSON, R.
ROBERTS, E.
ROMAN
RUSSELL, HERMAN
SANDERS, J.
SCHAFFER
SHEARER

RICHARDSON, T.
ROBERTS, L.
RUBLE
RUSSELL, HOWARD
SANDERS, T.
SCHROEDER
SHEFFIELD

"OUR" LAUNDRY PROCESSES 82,000 BUNDLES AND DRY CLEANS 190,000 ITEMS ANNUALLY

the senior class

FIRST ROW:

SHELTON, FINLEY B., Belzoni, BUS.; Pi Kappa Alpha; Maroon Band, 1; Reflector Staff, 1, 2 . . . **SHEPHERD, THOMAS C., Macon,** ENG.; A. S. M. E., 2, 3, 4; Camera Club, 2, 3; B. S. U. Executive Council . . . **SHIELDS, EDWIN WILLIAM, Meridian,** ED.; Wesley Foundation, 1, 2, 3, 4, Pres., 3, 4; Y. M. C. A., 1, 2, 3, 4; Glee Club, 2, 3; I. E. S., 2 . . . **SHOFNER, JAMES HARRISON, Winona,** BUS. . . . **SHOTTS, RALPH F., Mendenhall,** BUS.; Kappa Alpha; Marketing Club, 4 . . . **SIMMONS, JAMES H., Sardis,** AG. . . . **SIMMONS, JAMES SAMUEL, Utica,** BUS.; Sigma Phi Epsilon, Historian, 2, Pres., 3, Rush Chairman, 4; I. F. C., 3; Pres. Student Ass'n, 4; Reveille Staff, 1, 2, 3, Sports Editor 2, Editor-in-Chief 3; Vice-Pres. Bus. School, 3; Pres. Pi Delta Epsilon, 3; Delta Sigma Pi, 2, 3, 4, Charter Scribe 2; Blue Key, 3, 4, Sec.-Treas. 3; Omicron Delta Kappa, 3, 4; Board of Publications, 3, 4; Lyceum Committee, 4; Colonels Club, 2; Who's Who in Am. Univ. and Colls., 3, 4; Marketing Club, 3, 4; Alpha Phi Omega, 2; Pres. Senior Class, 4 . . . **SIMMONS, REX ROBERT, Progress,** ED.

SECOND ROW:

SIMPSON, GEORGE DAVIS, Okolona, BUS.; Kappa Alpha; Maroon Band, 1, 2, 3, 4; Marketing Club, 3; R. O. T. C., 1, 2, 3, 4 . . . **SIMPSON, JAMES CHARLES, Pass Christian,** SCI.; Phi Kappa Tau . . . **SIMS, JOHN COLLINS, Louin,** AG.; Am. Farm Eco. Ass'n, 4 . . . **SIMS, WILLIAM COYT, Bay Springs,** AG. . . . **SLAUGHTER, JAMES HENRY, Philadelphia,** AG. . . . **SMALL, CYRUS EDWARD, Laurel,** ENG.; A. S. M. E. . . . **SMART, JAMES H., Greenwood,** AG.; Sigma Alpha Epsilon . . . **SMILEY, JAMES MALCOLM, JR., Liberty,** ED.; Industrial Ed. Club, 2; Iota Lambda Sigma, 1.

THIRD ROW:

SMITH, ALBERT WILLIAM, Gulfport, ED.; Iota Lambda Sigma; Industrial Ed. Club, 3, 4, Vice-Pres. 3 . . . **SMITH, BILLY F., Amory,** SCI.; Pi Kappa Alpha, Sec. 3; Student Council, 2; Sigma Gamma Epsilon, 4; Dip and Strike, 3 . . . **SMITH, CHARLES KENNETH, Vaiden,** AG.; Block and Bridle, 1, 2, 3, 4 . . . **SMITH, DERRELL ALFRED, Bogue Chitto,** SCI.; Phi Kappa Tau; Phi Eta Sigma, 2; Dip and Strike, 2; Sigma Gamma Epsilon, 4, Pres. 4; Member Spring Festival Committee, 4 . . . **SMITH, DWIGHT, Raymond,** ED. . . . **SMITH, ELTON BENNIE, Earle, Arkansas,** ED . . . **SMITH, EMMETTE MORELL, Russum,** ENG.; Lambda Chi Alpha; A. S. M. E., 1, 2, 3, 4 . . . **SMITH, JACOB FRANCIS, North Garden, Virginia,** AG.; Alpha Zeta, 3, 4; Block and Bridle, 3, 4.

FOURTH ROW:

SMITH, JOHANNE WALTON, Marks, ED.; Chi Omega, Treas. 3, Pledge Mother 4; Reveille Staff, 2, 3, 4, Organization Editor, 2, 3, 4; Co-Ed Club, 3; Education Council, 3; Cheerleader, 3; Reporter of Industrial Ed. Club, 4 . . . **SMITH, JOHN WILEY, Poplarville,** ED. . . . **SMITH, MARTHA ELIZABETH, Houston,** ED.; Colonels Club, 3; Y. M. C. A., 2, 3, 4; Co-Ed Club, 3, 4; Wesley Foundation, 2, 3, 4 . . . **SMITH, N. F., Little Rock,** ED. . . . **SMITH, ROY JEFFERSON, JR., Decatur,** AG.; Agronomy Club, 3, 4, Sec.-Treas. 4 . . . **SMITH, WILLIAM ARNOT, Biloxi,** ENG.; I. E. S., 3, 4, Chairman 4 . . . **SMITH, WILLIAM BARRON, Magee,** AG.; Alpha Phi Omega, 2; Block and Bridle Club, 2, 3, 4 . . . **SMITH, WOODROW, Bogue Chitto,** ED.

FIFTH ROW:

SMITH, ZELMA LOIS, Meridian, ED.; International Relations Club, 3, 4, Sec. 4; Glee Club, 3, 4; Co-Ed Club, 4; Phi Alpha Theta, 4 . . . **SNOWDEN, EARL LARUE, Mississippi City,** AG.; Gen. Ag. Club, 3, 4 . . . **SONES, JOHN WARREN, JR., Carriere,** ED.; State Players, 2, 3, 4; 4-H Club, 2, 3, 4; B. S. U. Council, 4; Track, 2 . . . **SPANG, HENRY, McComb,** ENG.; Lambda Chi Alpha; A. S. M. E., 3, Vice-Chairman, 3; Student Council, 4 . . . **SPARKS, JERRY DURELL, Corinth,** AG.; Dairy Club, 1, 2, 3, 4 . . . **SPEAKES, LELAND SHELBY, JR., Cleveland,** BUS.; Sigma Chi; Scabbard and Blade, 4; Track, 1; Y. M. C. A. Luncheon Club, 1, 2; Marketing Club, 3, 4; House Mgr. Sigma Chi, 3; Accounting Club, 4; R. O. T. C., 1, 2, 3, 4, Sqdn. Commander 4 . . . **SPEIR, HENRY C., JR., Jackson,** ENG.; A. S. M. E., 4; Soc for Advancement of Management, 4; Scabbard and Blade, 3 . . . **SPENCER, CLARENCE ARTIE, Columbus,** ENG.

SIXTH ROW:

SPOONER, ARTHUR E., Lucedale, AG.; Agronomy Club, 4 . . . **SPRAYBERRY, DEWARD ELMO, Bellefontaine,** ED.; Alpha Tau Alpha, 4 . . . **SPRINGER, JAMES EDWARD, Okolona,** ENG.; I. E. S., 4 . . . **STAFFORD, WILLIAM EDWIN, Cedar Bluff,** ED. . . . **STAINBROOK, MAXWELL MARVIN, Memphis, Tennessee,** BUS.; M Club, 1, 2, 3, 4, Pres. 4; Football, 1, 2, 3, 4; Track, 1, 2, 3; Basketball, 2 . . . **STANFORD, THOMAS E., Amory,** ED.; Pi Kappa Alpha; Beta Beta Beta, 3, 4, Pres. 4; Vice-Pres. Ed. School, 4 . . . **STANLEY, JOHNNIE DALTON, Dorsey,** ED. . . . **ST. CLAIR, CARL RICHARD, Newberry, Michigan,** ED.; Future Teachers Ass'n, 2; Industrial Ed Club, 3.

SEVENTH ROW:

STATEN, LEBRESKA, Greenwood, BUS. . . . **STEELE, MARGARET TYLER, Winona,** ED.; Industrial Ed. Club, 4 . . . **STEGALL, CLARENCE, Wesson,** BUS. . . . **STEPHENS, BRYAN HALE, JR., Ripley,** ENG. . . . **STEVENSON, JUANICE, State College,** ED.; Zeta Tau Alpha, Pres. 4; Co-Ed Club, 2, 3, 4, Treas. 3, Pres. 4; Y. M. C. A. Cabinet, 4; Future Teachers of Am., 4; Westminster Fellowship, 1. . . . **STEWART, JOHN CLARENCE, McComb,** ED. . . . **STEWART, WILLIAM ROY, New Albany,** BUS.; Pi Kappa Alpha . . . **STILL, THOMAS Wayne, Sardis,** ED.

Impromptu rally of pep.

"No. they aren't, Virginia."

SHELTON
SIMPSON, G.
SMITH, A.
SMITH, J. W.
SMITH, Z.
SPOONER
STATEN

SHEPHERD
SIMPSON, J.
SMITH, B.
SMITH, JOHN
SNOWDEN
SPRABERRY
STEELE

SHIELDS
SIMS, J.
SMITH, C.
SMITH, M.
SONES
SPRINGER
STEGALL

SHOFNER
SIMS, W.
SMITH, D. A.
SMITH, N.
SPANG
STAFFORD
STEPHENS

SHOTTS
SLAUGHTER
SMITH, D.
SMITH, R.
SPARKS
STAINBROOK
STEVENSON

SIMMONS, J. H.
SMALL
SMITH, E. B.
SMITH, W. A.
SPEAKES
STANFORD
STEWART, J.

SIMMONS, J. S.
SMART
SMITH, E. M.
SMITH, W. B.
SPEIR
STANLEY
STEWART, W.

SIMMONS, R.
SMILEY
SMITH, J. F.
SMITH, W.
SPENCER
ST. CLAIR
STILL

"SEVEN DECADES OF PROGRESS" — DEDICATION DAY THEME

the senior class

FIRST ROW:

ST. JOHN, OTTO RAYMOND, JR., Columbus, ENG. . . . **STONE, JAMES EVERETTE, JR., Pascagoula,** BUS.; Sigma Alpha Epsilon, Pres. 4; Maroon Band, 1, 2, 3, 4, Pres. 3; Scabbard and Blade, 3, 4; Colonels Club, 2, Pres.; Soc. for Advancement of Management, 3, 4; Collegians, 3, 4; I. F. C., 4; Dance Committee, 4 . . . **STOVALL, HELEN M., West Point,** SCI.; Zeta Tau Alpha, Treas. 4; Glee Club, 3, 4, Sec. 4; Co-Ed Club, 3, 4, Vice-Pres. 3, 4; Reveille Staff, 3, 4; Y. M. C. A. Luncheon Club, 3; Y. M. C. A. Cabinet, 4; Beta Beta Beta, 4; Pi Delta Epsilon, 4; Phi Alpha Theta, 4 . . . **STRAIN, GERALD CLINTON, Starkville,** BUS.; Accounting Club, 4 . . . **STREETER, FORREST WAYNE, Houston,** ENG.; A. S. M. E., 3, 4; Winner of 1950 Westinghouse Award for Mech. Eng. . . . **STRINGER, SHELBY MILLER, Bassfield,** AG. . . . **STUART, OSCAR M., Clinton,** SCI.; Sigma Gamma Epsilon, 4 . . . **SULLIVAN, ARNOLD, Mize,** BUS.; Theta Xi.

SECOND ROW:

SUTTLE, THOMAS ELLIOT, Louisville, AG.; Block and Bridle Club, 2, 3, 4; Gen. Ag. Club, 1, 2, 3 . . . **SWAYZE, CATHERINE V., Benton,** ED.; Chi Omega, Pres. 3; Colonels Club, 2; Glee Club, 1, 3; Reveille Favorite, 2; Y. M. C. A. Cabinet, 2; Co-Ed Club, 3; Society Editor Reflector, 3 . . . **TAIT, ARTHUR WILLIAM, Memphis, Tennessee,** BUS. . . . **TALBERT, JAMES LAVERN, Louisville,** AG.; Ag. Eng. Club, 1, 2, 3, 4; A. S. A. E., 1, 2, 3, 4; Basketball, 1 . . . **TALBERT, WILLIAM G., Jackson,** ENG.; Alpha Tau Omega; A. S. M. E., 4 . . . **TANNER, ROONEY WEAVER, Laurel,** AG. . . . **TATUM, KENNETH RINGLE, Meridian,** SCI. . . . **TAYLOR, JAMES HOBERT, Belmont,** AG.; Kappa Mu Epsilon, 3, 4; Ag. Eng. Club, 4; A. S. A. E., 4.

THIRD ROW:

TAYLOR, JOHN EUGENE, Waynesboro, ED.; F. F. A., 4 . . . **THOMAS, JACK HOLMES, Mississippi City,** ED.; F. F. A., 4 . . . **THOMAS, LENT ERVIN, JR., Batesville,** AG. . . . **THOMPSON, ALBERT MORRIS, Starkville,** BUS.; Marketing Club, 4; Golf Team, 4 . . . **THOMPSON, C. JUANITA, Starkville,** ED.; Zeta Tau Alpha; Maroon Band, 1, 2, 3; Glee Club, 1, 2, 3, 4; Y. M. C. A. Cabinet, 3; Wesley Foundation Secretary 3 . . . **THOMPSON, JOHN SILAS, Tupelo,** BUS.; Pi Kappa Alpha; Glee Club; Advanced R. O. T. C. . . . **THOMPSON, ROBERT FLEMMING, Monticello,** ED.; Future Teachers' Ass'n, 3, 4 . . . **THORNTON, KINOTH EDWARD, Union,** ED.; Ind. Arts Club, 4; Future Teachers' Ass'n, 4.

FOURTH ROW:

THORNTON, LUCIEN W., Hazlehurst, ENG.; Kappa Mu Epsilon, 3, 4; A. I. E. E., 3, 4; I. R. E., 3, 4 . . . **TILL, ALLEN RISHER, Heidelberg,** AG. . . . **TOLAR, JAMES LAVELLE, Columbia, AG.:** American Farm Eco. Ass'n, 3, 4 . . . **TOMLINSON, AVERETT SPENCER, Russellville, Arkansas,** ENG.; Lambda Chi Alpha; Camera Club, 2, 3, 4; A. S. M. E., 2, 3, 4 . . . **TOUSLEY, JASPER C., JR., Columbus,** AG . . . **TRAPP, TURNER JAPHET, Duck Hill,** AG.; Poultry Club, 3, 4, Sec.-Treas. 4 . . . **TRAVIS, MALCOLM HUFF, Magnolia,** ENG.; Kappa Sigma . . . **TREVILLION, CHARLIE GENE, Natchez,** ENG.; A. I. E. E., 2, 3, 4; I. E. S., 4.

FIFTH ROW:

TRIPLETT, GLOVER BROWN, JR., Crawford, AG. . . . **TUBB, FLYNT JIMMY, Amory,** ED. . . . **TUCKER, ERNEST H., Union,** ED. . . . **TUCKER, LOUIS BURDETT, Ovett,** ED.; Scabbard and Blade, 4; Future Teachers Ass'n, 4 . . . **TUCKER, SIDNEY GLYNN, Vicksburg,** ENG.; A. S. C. E., 1, 2, 3, 4; Newman Club, 1, 2, 3; Advanced R. O. T. C. . . . **TURNAGE, PRESTON BYRON, JR., New Hebron,** ED.; F. F. A., 3, 4 . . . **TURNER, ALLAN RICHARD, Jackson,** AG. . . . **TURNER, WILLIAM THOMAS, Dossville,** ED.; F. F. A., 3, 4; Forestry Club, 4.

SIXTH ROW:

TWADDLE, COOPER JUDSON, Memphis, Tennessee, ENG.; A. S. C. E., 2, 3, 4; Tennis Club, 2, 3, 4, Pres. 4; Tennis Team, 2, 3, 4, Captain 3, 4 . . . **ULERY, HARRY HUGH, Vicksburg,** ENG.; Lambda Chi Alpha Secretary, 3; A. S. C. E., 1, 2, 3, 4; Colonels Club, 2; Reflector Staff, 2, 3 . . . **UPSHAW, CHARLES FRANCIS, Waynesboro,** SCI. . . . **UPSHAW, JOHN CHEW, Jackson,** AG.; Sigma Alpha Epsilon; I. F. C., 3; Block and Bridle, 3 . . . **VAN BROCKLIN, FINLEY GWINN, Nettleton,** ENG.; Sigma Chi; A. S. C. E., 2, 3, 4 . . . **VANLANDINGHAM, JACK ROGER, McCool,** BUS. . . . **VARNADO, NORWOOD, Vicksburg,** SCI.; Sigma Chi; Sec.-Treas. Science School, 3; Vice-Pres. Science School, 4; Blue Key, 3, 4, Sec. 3; M Club, 2, 3, 4; Basketball, 1, 2, 3, 4; Track, 1, 2, 3, 4; Dip and Strike, 1, 2, 3, 4; Sigma Gamma Epsilon, 2, 3, 4, Vice-Pres. 3 . . . **VAUGHAN, OLIVER WILBERN, Greenville,** AG.; M Club, 2, 3, 4; Football, 1, 2, 3, 4.

SEVENTH ROW:

VEAZEY, CARL ROSS, Paris, Tennessee, BUS. . . . **VICK, WALTER DEAN, Grenada,** ED. . . . **VICKERS, FRANK KENNETH, Eupora,** AG. . . . **WAGNER, ADOLPH, JR., Church Hill,** SCI.; Theta Xi, Pledge Master, 3, 4, Rush Chairman 4, Senior Steward 4; Colonels Club, 2; Dance Committee, 4 . . . **WALKER, BETTY MARTINDALE, Starkville,** ED.; Zeta Tau Alpha, Rush Chairman 3, Guard 4; Y. M. C. A. Luncheon Club, 1, 2, 3, Secretary 1, 2; Colonels Club, 2; Glee Club, 1, 2, 3; Co-Ed Club, 3, 4; Wesley Foundation, 1, 2, 3, 4; Y. M. C. A. Council, 4 . . . **WALKER, BOBBY DEAN, McComb,** ED. . . . **WALKER, URSIN STUART, Tylertown,** ED. . . . **WALKER, WILLIAM ELWOOD, Portsmouth, Virginia,** ENG.; Tennis Team, 2; A. S. C. E., 4; Y. M. C. A. Council, 2; Wesley Foundation, 1, 2, 3, 4; Vice-Pres. Y. M. C. A. Luncheon Club, 3.

With donations from student . . . and sent to jinx.

Boy, was his face red!

ST. JOHN
SUTTLE
TAYLOR, J. E.
THORNTON, L.
TRIPLETT
TWADDLE
VEAZY

STONE
SWAYZE
THOMAS, J.
TILL
TUBB
ULERY
VICKS

STOVALL
TAIT
THOMAS, L.
TOLAR
TUCKER, E.
UPSHAW, C.
VICKERS

STRAIN
TALBERT, J.
THOMPSON, A.
TOMLINSON
TUCGER, L.
UPSHAW, J.
WAGNER

STREETER
TALBERT, W.
THOMPSON, J.
TOUSLEY
TUCKER, S.
VANBROCKLIN
WALKER, B. M.

STRINGER
TANNER
THOMPSON, J. S.
TRAPP
TURNAGE
VANLANDINGHAM
WALKER, B. D.

STUART
TATUM
THOMPSON, R.
TRAVIS
TURNER, A.
VARNADO
WALKER, U.

SULLIVAN
TAYLOR, J. H.
THORNTON, K.
TREVILLION
TURNER, W.
VAUGHAN
WALKER, W.

STATE'S CONTENDERS AT NATIONAL SAILPLANE MEET WON ALL TOP PLACE HONORS

the senior class

FIRST ROW:

WALKER, WILLIAM OTIS, DeKalb, ENG.; Lambda Chi Alpha . . . **WALL, ARVEL L., Columbus,** ED. . . . **WALL, JAMES RAY, McComb,** SCI.; Kappa Sigma; Pi Delta Epsilon, 2, 3, 4; Reflector Staff, 2, Managing Editor 1; Dip and Strike 2 . . . **WALLACE, JAMES RAY, Sharon,** AG.; Dairy Club, 2, 3, 4 . . . **WAMNES, LEONARD B., Aberdeen,** AG.; Alpha Tau Omega; Glee Club, 3, 4; Poultry Club Pres., 4 . . . **WARNER, CHARLES LAWRENCE, Pascagoula,** ENG.; Alpha Tau Omega; Kappa Mu Epsilon, 3, 4; Scabbard and Blade, 3, 4 . . . **WARNER, GEORGE DEWEY, JR., Cleveland,** AG.; Sigma Chi, Pres. 4; Y. M. C. A. Luncheon Club, 1; Y. M. C. A. Council, 2; Football Manager, 2, 3; Alpha Zeta, 3, 4, Treas. 4; Scabbard and Blade, 3, 4, Drill Master 4; Blue Key, 3, 4, Sec. 4; Omicron Delta Kappa, 3, 4, Vice-Pres. 4; I. F. C., 3, 4; Rod and Gun Club, 1, 2; American Farm Eco. Ass'n, 1, 2, Pres. 2; Dance Committee, 4; Gen. Ag. Club, 1, 2 . . . **WARREN, ALCUS LEO, Columbia,** AG.; Block and Bridle Club, 3, 4.

SECOND ROW:

WASHINGTON, CARLTON FLOYD, Raymond, ED. . . . **WASSER, CHESTER C., JR., Greenwood,** SCI.; Sigma Chi . . . **WATKINS, ARLIE DEES, Philadelphia,** BUS.; Marketing Club, 3, 4 . . . **WATSON, GLEN EDWARD, Bellefontaine,** AG.; Alpha Tau Alpha, 4; F. F. A., 3, 4, Treas. 4; Future Teachers Ass'n, 3, 4, Treas. 4; Dairy Club, 3 . . . **WATSON, WILLIAM SCOTT, Olive Branch,** ED. . . . **WATTS, ARTHUR LANIER, Scooba,** AG.; Block and Bridle, 2 . . . **WATTS, FRANCIS DALE, Scooba,** ED.; Maroon Band, 3; Ind. Ed. Club, 2, 3 . . . **WATTS, VERNON LEE, Gulfport,** BUS.; Sigma Phi Epsilon; Soc. for Advancement of Management, 3, 4, Vice-Pres. 3.

THIRD ROW:

WEATHERLY, TRAVIS EUGENE, Hickory Flat, ED. . . . **WEBSTER, JAMES FRANKLIN, Pontotoc,** ED.; Reflector Staff, 1, 2; Colonels Club, 2; State's Players, 2; Future Teachers Ass'n, 3, 4; Y. M. C. A., 3; B. S. U., 4, Executive Council 3, 4; Dance Committee, 2 . . . **WEEKS, ALBERT COLMER, Gulfport,** BUS.; Head Cheerleader, 2, 3; Dance Committee, 2, 3; Barristers' Club, 2, 3, 4, Sec.-Treas. 4; Reveille Staff, 2 . . . **WEIDEL, EUGENE LOUIS, Brookhaven,** SCI.; Phi Kappa Tau; Baseball Team, 3; Rifle Team, 1, 2, 3; Chem. Eng. Club, 4 . . . **WELLS, CHARLES DONALD, Smithdale,** ED. . . . **WELLS, WILLIAM L., Union,** ENG.; A. S. C. E., 3 . . . **WHEELER, ALTON LEON, Lexington, Tennessee,** AG.; Ag. Eng. Club, 4 . . . **WHITE, EDDIE RAY, Pelahatchie,** BUS.; Delta Sigma Pi, 4; Chi Lambda Rho, 4.

FOURTH ROW:

WHITE, JAMES H., Gulfport, BUS. . . . **WHITE, JAMES LLOYD, Lake,** SCI. . . . **WHITE, JAMES RAY, Columbus,** ENG. . . . **WHITE, JOHN DAVID, Lexington, Tennessee,** SCI. . . . **WHITE, SAM A., Holly Springs,** AG. . . . **WHITE, SAMUEL MELVIN, Utica,** ED. . . . **WICKER, JOHN B., Pulaski,** SCI. . . . **WIGGINS, MARVIN E., Parchman,** SCI.; Pi Kappa Alpha; Dip and Strike, 2; Sigma Gamma Epsilon, 2.

FIFTH ROW:

WILBANKS, HENRY FREDERICK, Walnut, ED.; Future Teachers Ass'n, 4 . . . **WILEY, THOMAS LAMAR, Hickory Flat,** BUS.; Chi Lambda Rho, 3, 4; Soc. for Advancement of Management, 3, 4 . . . **WILLIAMS, CHARLES HAROLD, Hickory,** AG.; Scabbard and Blade, 2, 3; Ag. Club, 1, 2, 3, 4; Dairy Club, 1, 2, 3, 4; Int. Relations Club, 4; Distinguished Military Student, 4 . . . **WILLIAMS, DALE LEON, Laurel,** BUS.; Sigma Pi; Colonels Club, 3; I. F. C., 4; Nat'l Assoc. of Cost Acc'ts, 4 . . . **WILLIAMS, DELBERT LAWRENCE, JR., Iuka,** AG.; American Farm Eco. Ass'n, 4 . . . **WILLIAMS, EDWIN CLAYTON, Learned,** BUS.; Soc. for Advancement of Management, 3, 4 . . . **WILLIAMS, NORMAN LESTER, Kosciusko,** BUS. . . . **WILLIAMS, REECE ELIJAH, JR., Meridian,** AG.

SIXTH ROW:

WILLIAMSON, CONNIE C., Fulton, ENG. . . . **WILSON, HAROLD LEROY, Greenwood,** BUS.; Colonels Club, 3; Chi Lambda Rho, 3, 4, Vice-Pres. 4; Delta Sigma Pi, 4; Accounting Club, 4 . . . **WILSON, HERBERT ALLEN, Greenwood,** BUS.; Accounting Club, 3; Track, 3; Colonels Club, 3, Pres. 3 . . . **WINSTEAD, EDWIN HAROLD, Carson,** AG.; F. F. A., 4 . . . **WISE, ANN GREAR, Natchez,** ED. . . . **WISE, HOMER RAY, Natchez,** ENG.; Pi Kappa Alpha; A. I. E. E., 4; Glee Club, 1, 2 . . . **WOODWARD, JOHN GORDON, Indianola,** SCI.; Kappa Mu Epsilon, 3; Maroon Band, 1, 2, 3, 4; Dip and Strike, 3; Sigma Gamma Epsilon, 4; Alpha Phi Omega, 3 . . . **WORD, HERBERT MAXWELL, Okolona,** AG.; Sigma Chi; Alpha Zeta, 3, 4; Block and Bridle, 3, 4.

SEVENTH ROW:

WRIGHT, WOODVEN CARVELLE, Indianola, ENG. . . . **WYATT, JAMES VICKERS, Pascagoula,** ENG.; A. S. M. E., 1 . . . **YANDELL, BEN STURDIVANT, Vance,** AG.; Kappa Sigma; Phi Eta Sigma, 1, 2, Pres. 2; Colonels Club, 2; Kappa Mu Epsilon, 2, 3, 4; Alpha Zeta, 2, 3, 4; Blue Key, 3, 4, Pres. 4; Omicron Delta Kappa, 3, 4 . . . **YEAGER, CLIFTON DUDLEY, Wiggins,** ENG. . . . **YOUNG, HARMON DONALD, New Augusta,** ENG.; A. S. M. E., 4 . . . **YOUNGBLOOD, CHARLES GARFIELD, JR., Glenallen,** ENG.; Pi Kappa Alpha; A. I. E. E., 4 . . . **YOUNGER, PAUL ARCHIE, Louisville,** BUS.; Football, 2, 3, 4; M Club, 3, 4 . . . **YOUNGER, ROBERT ANDREW, Trezevant, Tennessee,** ED.

"They had to carry him off, huh, Barbara?"

Daisy go one.

WALKER
WASHINGTON
WEATHERLY
WHITE, J. H.
WILBANKS
WILLIAMSON
WRIGHT

WALL, A.
WASSER
WEBSTER
WHITE, J. L.
WILEY
WILSON, H. L.
WYATT

WALL, J.
WATKINS
WEEKS
WHITE, J. R.
WILLIAMS, C.
WILSON, H. A.
YANDELL

WALLACE
WATSON, G.
WEIDEL
WHITE, J. V.
WILLIAMS, D. L.
WISE A.
YOUNG

WAMNES
WATSON, W.
WELLS, C.
WHITE, S. A.
WILLIAMS, D. L., JR.
WISE, A.
YOUNG

WARNER,C.
WATTS, A.
WELLS, W.
WHITE, S. M.
WILLIAMS, E.
WISE, H.
YOUNGBLOOD

WARNER, G.
WATTS, F.
WHEELER
WICKER
WILLIAMS, N.
WOODWARD
YOUNGER, P.

WARREN
WATTS, V.
WHITE, E.
WIGGINS
WILLIAMS, R.
WORD
YOUNGER, R.

CLASS OFFICERS: SAM SIMMONS, Pres.; HAROLD MITCHELL, V.-Pres.; A. S. PUCKETT, Life Sec'y; BILL PARKS, Treas.

"Whassa matter, Pete; can't you read?"

FIRST ROW:

AINSWORTH, WILEY, Magee . . . . . AG.
ALLEN, KENNETH, Holcomb . . . . . AG.
ALLEN, MELVIN BARRETT, Kewanee . . . . . AG.
ANDERSON, KERMIT AUSTIN, Bassfield . . . . . AG.
ANDERSON, ROBERT S., Meridian . . . . . ED.
ANDRESS, CALVIN R., Wiggins, Sigma Pi . . . . . SCI.

SECOND ROW:

ANDRESS, CHARLES LARUE, Wiggins, Sigma Pi . . . . . BUS.
ANGLIN, JOE VAN, Vardaman . . . . . BUS.
ARCHER, JAMES WESLEY, Mathiston . . . . . AG.
AULTMAN, DANIEL ALEXANDER, Seminary . . . . . AG.
AYCOCK, MAULTIE WAYNE, Pontotoc . . . . . ENG.
BAILEY, CLENTIS WILLIAM, D'Lo . . . . . ENG.

THIRD ROW:

BAILEY, DAVID GIBSON, Kosciusko, Theta Xi . . . . . AG.
BAILEY, ERNEST EUAL, Steens . . . . . SCI.
BAIRD, ANDREW WESLEY, Houston . . . . . AG.
BALLARD, LEE EDWARD, Meridian . . . . . BUS.
BANKS, GERALD HAYNES, Amory, Pi Kappa Alpha . . . . . BUS.
BARBOUR, RALPH EDWIN, Niagara Falls, N. Y. . . . . . BUS.

FOURTH ROW:

BARNETT, BOBBY GENE, Courtland . . . . . AG.
BARNETT, FREDDY JOE, Dixon . . . . . AG.
BARRETT, CHARLES WILLIAM, Indianola, Pi Kappa Alpha . . AG.
BARRETT, FRANCIS SEBASTIAN, Saltillo, Theta Kappa Phi . . ED.
BASS, EDWARD ALLEN, Bassfield . . . . . ED.
BASS, JEWEL C., Smithdale . . . . . ED.

FIFTH ROW:

BEACH, RUSSEL WALLACE, Hazelhurst . . . . . ED.
BECKETT, BILLY JOE, Bruce . . . . . AG.
BEDENBAUGH, JAMES A., State College, Kappa Sigma . . . . BUS.
BEDWELL, JAMES ASHTON, Memphis, Tenn., Sigma Chi . . . . BUS.
BENNETT, MOLLOY SIMPSON, Vaiden . . . . . BUS.
BILLINGSLEY, WILLIAM EUGENE, Winona, Sigma Phi Epsilon . BUS.

SIXTH ROW:

BINGHAM, JIMMY ALEW, Calhoun City . . . . . ED.
BISHOP, JUANITA R., Maben . . . . . ED.
BLACK, DOLPHUS HENRY, Pulaski . . . . . ENG.
BLACKWARD, WALTER DEE, Winborn . . . . . ED.
BLACKBURN, CLAUDE JACK, Booneville . . . . . AG.
BLAIR, PAUL TITUS, Hamilton . . . . . AG.

SEVENTH ROW:

BLAKE, MINOR WALDO, Lexington, Lambda Chi Alpha . . . . ENG.
BLOUNT, JOHN FULTON, Isola . . . . . BUS.
BLOUNT, TRAVIS MONROE, Decatur . . . . . AG.
BOLTON, JOHN EVERETT, Memphis, Tenn . . . . . BUS.
BOONE, WESLEY W., JR., Memphis, Tenn., Kappa Sigma . . BUS.
BOYD, CLINTON CARLISLE, Raymond . . . . . ENG.

EIGHTH ROW:

BRADDOCK, JOSEPH L., JR., Lexington . . . . . ED.
BRANCH, FRANK NELSON, Pascagoula . . . . . ED.
BREWER, WESLEY B., Memphis, Tenn. . . . . . SCI.
BRIGHT, NAN NELLE, Starkville . . . . . BUS.
BRINKMAN, LLOYD DONALD, Pascagoula . . . . . BUS.
BRISTER, THEODORE BRATTON, Jackson, Sigma Alpha Epsilon . ENG.

NINTH ROW:

BROWN, JAMES LAWRENCE, Canton . . . . . AG.
BROWN, JAMES TOLBERT, Booneville . . . . . ED.
BROWN, JOE TOM, Moorehead . . . . . ED.
BROWN, JOHN RALPH, JR., Columbus, Sigma Chi . . . . . BUS.
BROWN, WILLIAM HENRY, Canton . . . . . AG.
BROWN, WILLIAM SIMMS, Port Gibson . . . . . AG.

AINSWORTH
ALLEN, K.
ALLEN, M.
ANDERSON, K.
ANDERSON, R.
ANDRESS, C. R.

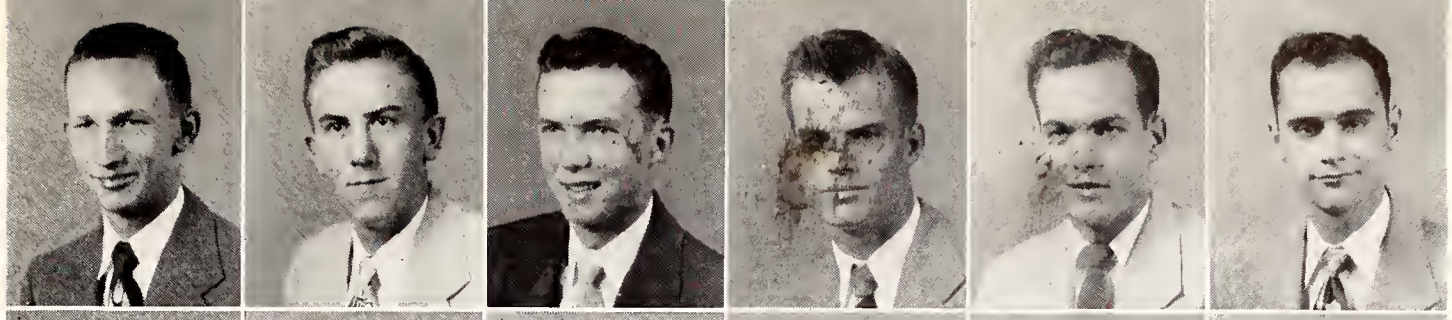

ANDRESS, C. L.
ANGLIN
ARCHER
AULTMAN
AYCOCK
BAILEY, C.

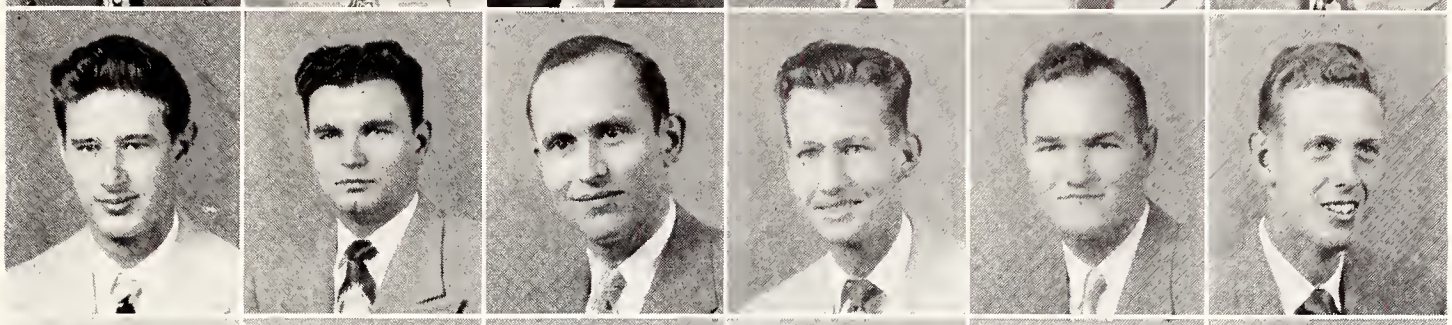

BAILEY, D.
BAILEY, E.
BAIRD
BALLARD
BANKS
BARBOUR

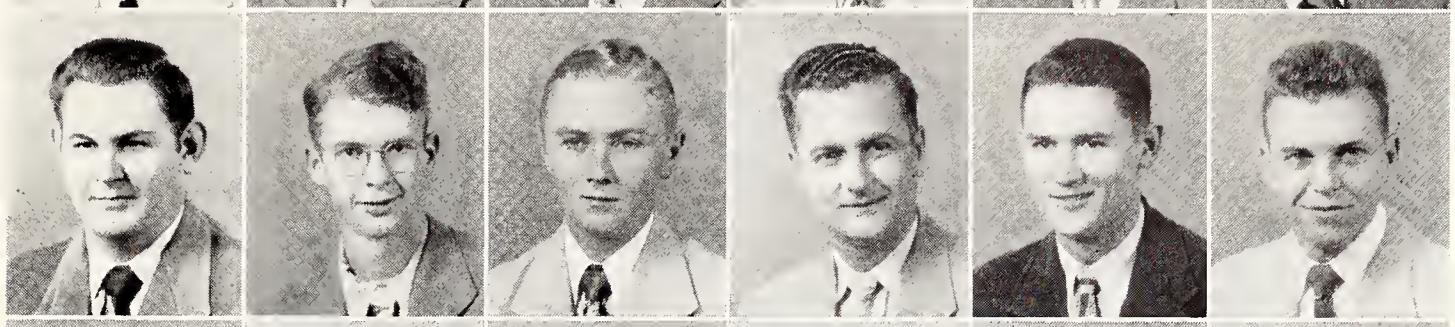

BARNETT, B.
BARNETT, F.
BARRETT, C.
BARRETT, F.
BASS, E.
BASS, J.

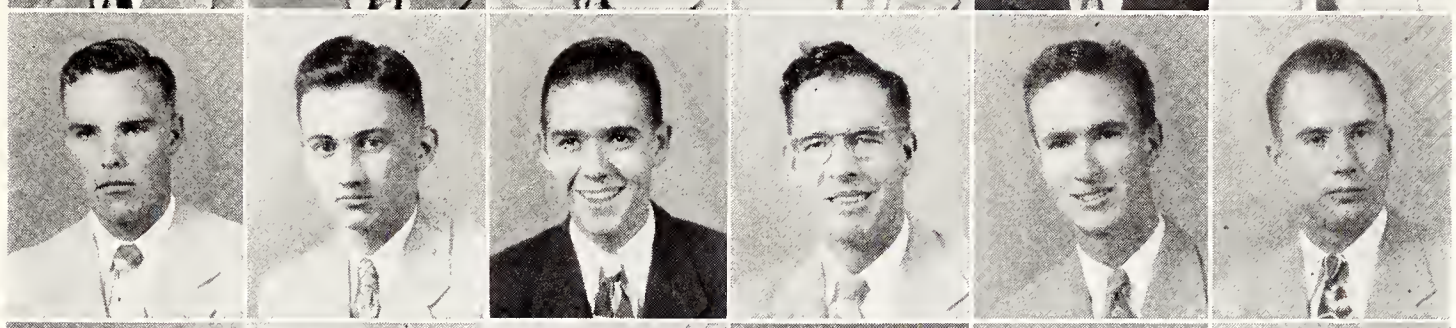

BEACH
BECKETT
BEDENBAUGH
BEDWELL
BENNETT
BILLINGSLEY

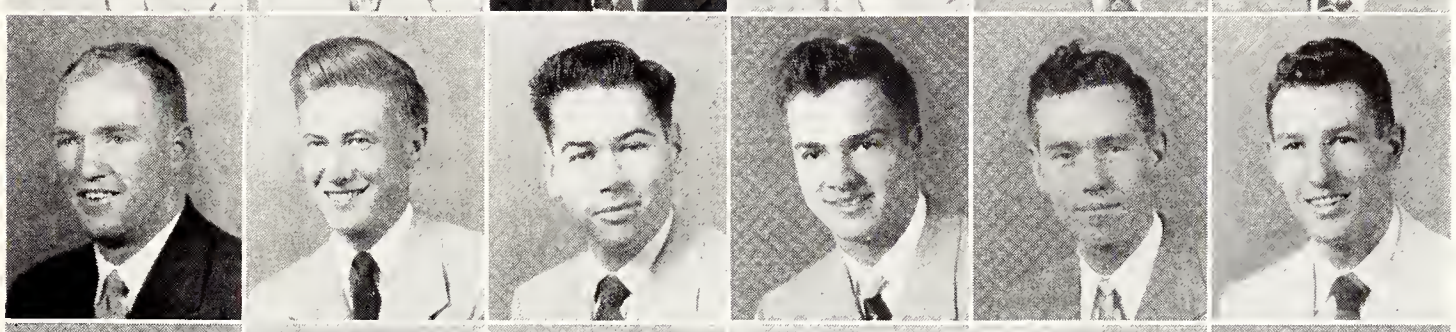

BINGHAM
BISHOP
BLACK
BLACKARD
BLACKBURN
BLAIR

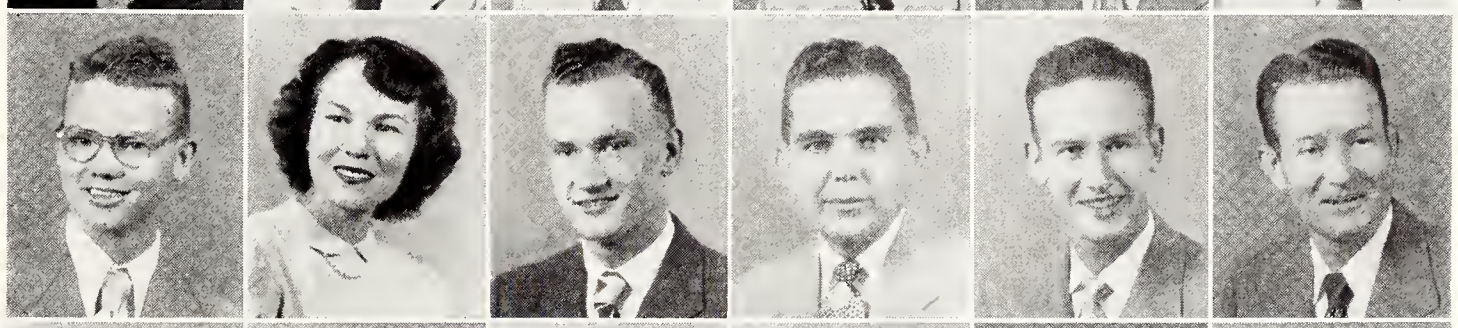

BLAKE
BLOUNT, J.
BLOUNT, T.
BOLTON
BOONE
BOYD

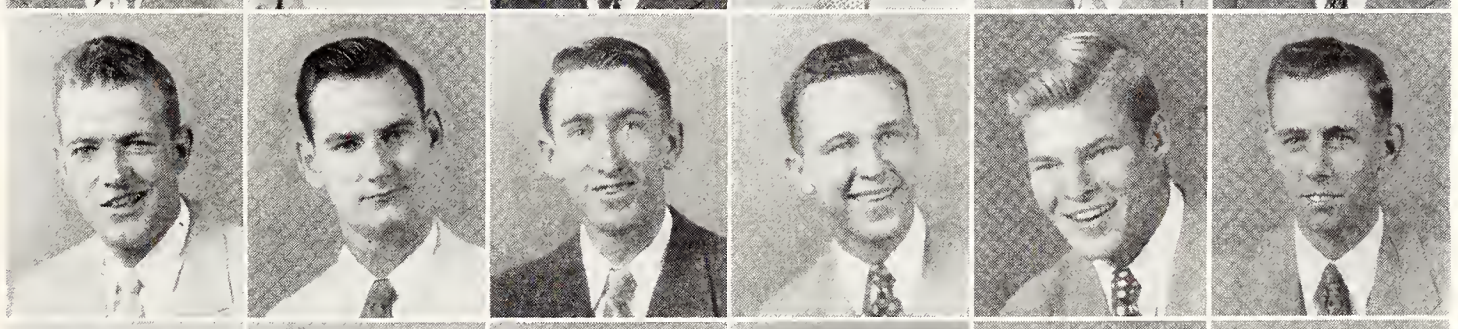

BRADDOCK
BRANCH
BREWER
BRIGHT
BRINKMAN
BRISTER

BROWN, J. L.
BROWN, J. T.
BROWN, J. T.
BROWN, J. R.
BROWN, W. H.
BROWN, W. S.

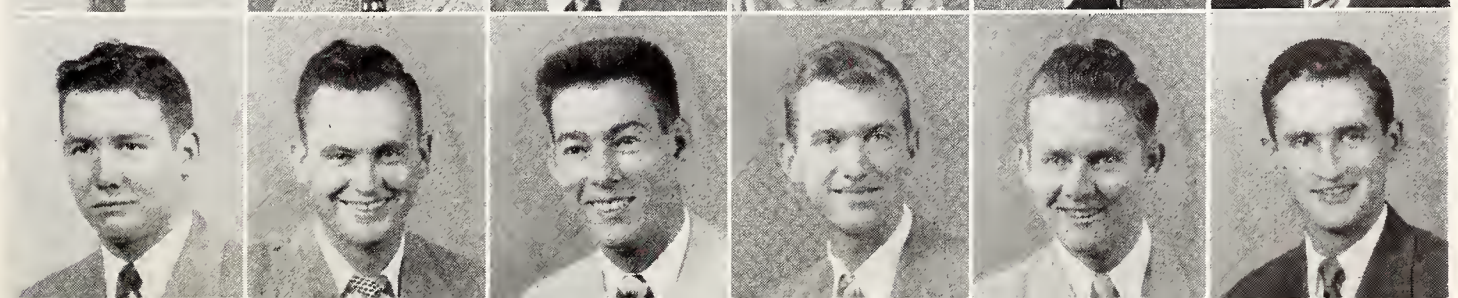

"Guess which hand it's in, Sarge."

FIRST ROW:

BRUMFIELD, BASTON, Tylertown . . . . . ED.
BRUNSON, WILLIAM CALVIN, Avalon . . . . . AG.
BUCKLEY, JOHN OLVEY, Columbia . . . . . AG.
BULLOCK, HARRISON LEE, Florence . . . . . AG.
BURCH, T. A., JR., Fulton . . . . . ED.
BURFORD, LUTE RANSOM, Greenwood . . . . . SCI.

SECOND ROW:

BURGOYNE, MARTHA JUNE, State College, Chi Omega . . . . ED.
BURNS, JOHN BAXTER, Jackson, Sigma Alpha Epsilon . . . . ENG.
BURNS, JOHN BUCKLEN, JR., New Albany . . . . . AG.
BURNS, WILLIAM R., Booneville . . . . . ED.
BURROW, JAMES A., Smithville . . . . . ED.
BYERS, KENNETH HORTON, Water Valley . . . . . AG.

THIRD ROW:

BYRD, EDWIN, Corinth . . . . . BUS.
CANNON, HUBERT COLLIER, Carthage . . . . . ED.
CARAWAY, CLARENCE DEMAR, Hickory . . . . . ENG.
CARLETON, MARSHALL H., Forest . . . . . ED.
CARPENTER, WILL DOCKERY, Moorehead, Kappa Sigma . . . AG.
CARTER, CHARLES HENRY, Kosciusko . . . . . BUS.

FOURTH ROW:

CARTER, D. H., Hooper, Washington . . . . . BUS.
CARTER, LAURANCE WATSON, Rolling Fork, Sigma Chi . . . . AG.
CARTER, RALPH LEE, Noxapater . . . . . BUS.
CARTWRIGHT, MERRIL TYSON, Booneville . . . . . ED.
CARTY, PATRICK WEYMAN, Pheba . . . . . AG.
CAUSEY, JAMES ALLEN, Liberty . . . . . ED.

FIFTH ROW:

CAVER, JAME SHARMON, Booneville . . . . . ED.
CHAMBLESS, RICHARD LEE, Union . . . . . AG.
CHANCELLOR, LONNIE RUTH, Laurel . . . . . AG.
CHATHAM, GEORGE PERRON, Greenwood, Sigma Alpha Epsilon AG.
CHESTEEN, HILLIARD EDWARD, JR., Kilmichael . . . . . BUS.
CHESTEEN, JAMES HUDSON, Jackson, Lambda Chi Alpha . . . ENG.

SIXTH ROW:

CHILES, MARION McKINLEY, Noxapater . . . . . ED.
CHRISTIAN, MARION HOWARD, Tupelo . . . . . AG.
CLANTON, JAMES EDWARD, Waynesboro, Sigma Pi . . . . . AG.
CLARK, BILLY VERNON, Tie Plant . . . . . ENG.
CLARK, DYSON GLENN, Corinth . . . . . ENG.
CLARK, ROBERT WILBER, Louisville . . . . . ED.

SEVENTH ROW:

CLARKE, DOUGLAS IVAN, Biloxi . . . . . BUS.
CLAY, MORAL FAY, Pontotoc . . . . . ED
CLAYTON, FRANCIS ALONZA, Lauderdale . . . . . ED.
CLEVELAND, BARBARA SCHMIDT, Meridian . . . . . ED.
COALTER, LEWIS FRANKLIN, Tunica, Sigma Pi Epsilon . . . AG.
COCKRELL, ROBERT FRANKLIN, Cedar Bluff . . . . . BUS.

EIGHTH ROW:

COIT, ROBERT DANIEL, Meridian, Lambda Chi Alpha . . . . AG.
COLLINS, JAMES CARROL, Laurel . . . . . AG.
COMBEST, RONALD PEARSON, Laurel . . . . . BUS.
CONERLY, JOHN HENRY, Tylertown . . . . . ED.
COOMBS, JOHN WILLIS, Myrtle . . . . . ED.
COOPER, BOBBY GENE, Ackerman . . . . . AG.

NINTH ROW:

CORBELL, CHARLES DEAN, Springhill, Louisiana . . . . . ED.
COWART, FRANZ, Amory . . . . . ED.
COX, ROBERT HAROLD, Quincy, Florida, Pi Kappa Alpha . . . ENG.
CRAFT, WYATT EUGENE, Union . . . . . SCI.
CRAWFORD, A. B., Hornsby, Tennessee . . . . . ED.
CRAWFORD, JAMES MILFORD, Mt. Olive . . . . . AG.

BRUMFIELD
BRUNSON
BUCKLEY
BULLOCK
BURCH
BURFORD

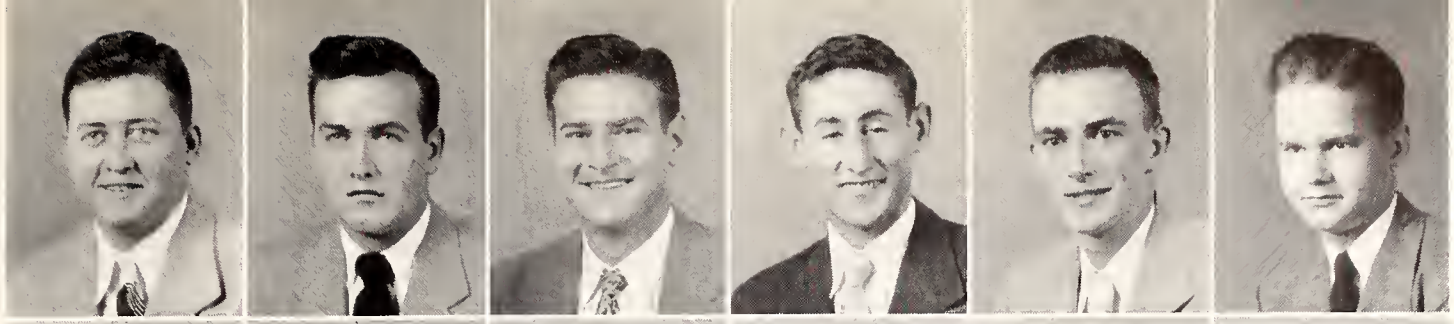

BURGOYNE
BURNS, J. B.
BURNS, J. B., JR.
BURNS, W.
BURROW
BYERS

BYRD
CANNON
CARAWAY
CARLETON
CARPENTER
CARTER, C.

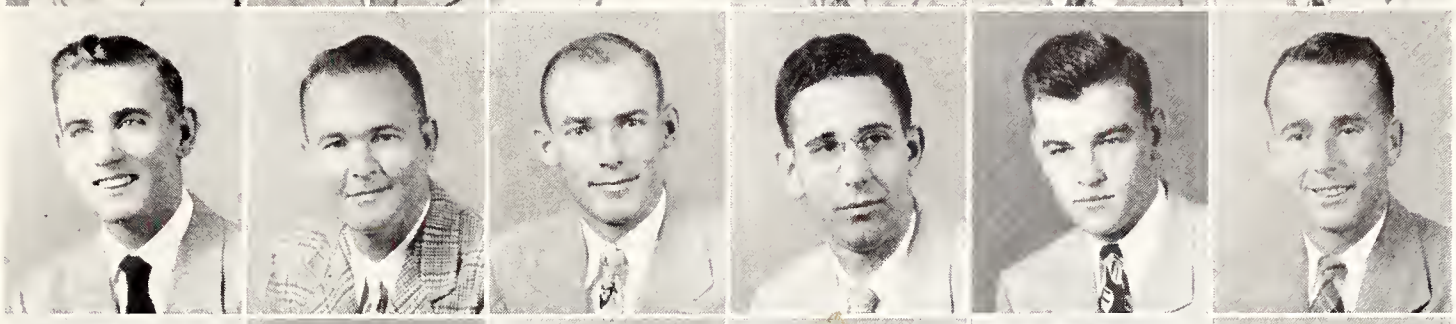

CARTER, D.
CARTER, L.
CARTER, R.
CARTWRIGHT
CARTY
CAUSEY

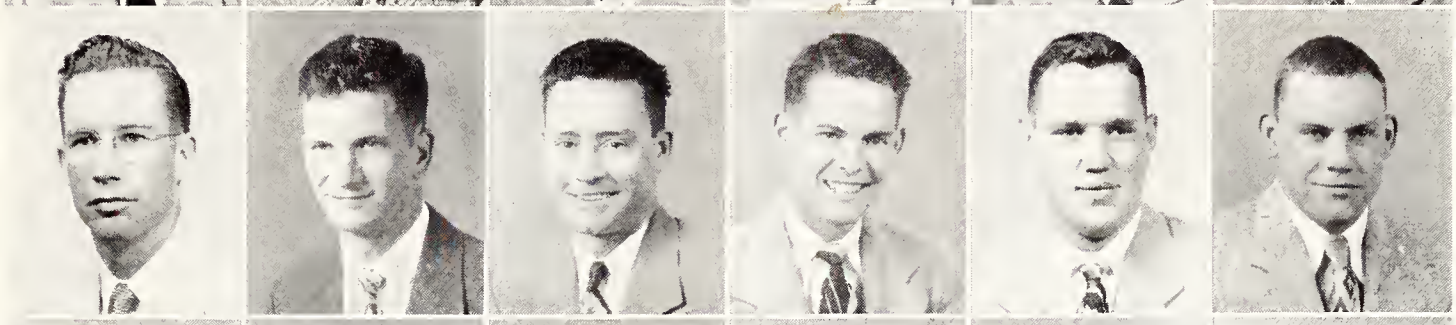

CAVER
CHAMBLESS
CHANCELLOR
CHATHAM
CHESTEEN, H.
CHESTEEN, J.

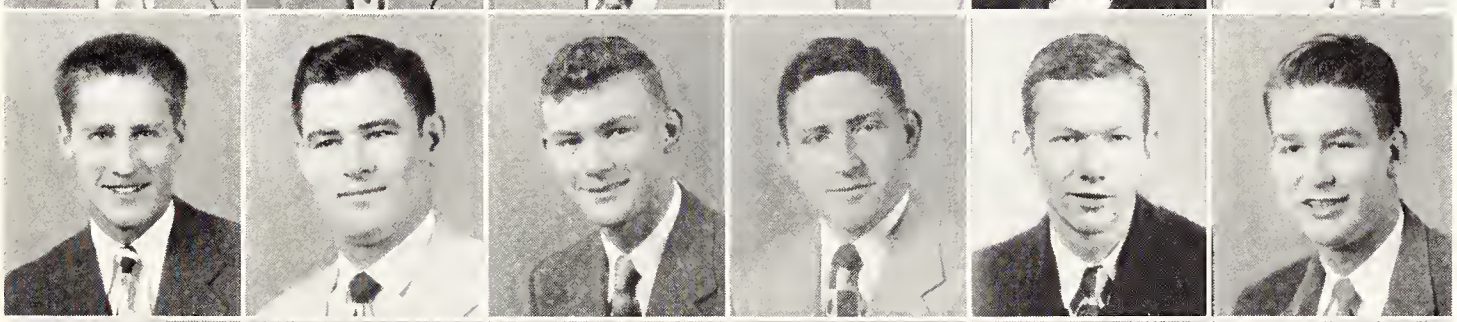

CHILES
CHRISTIAN
CLANTON
CLARK, B.
CLARK, D.
CLARK, R.

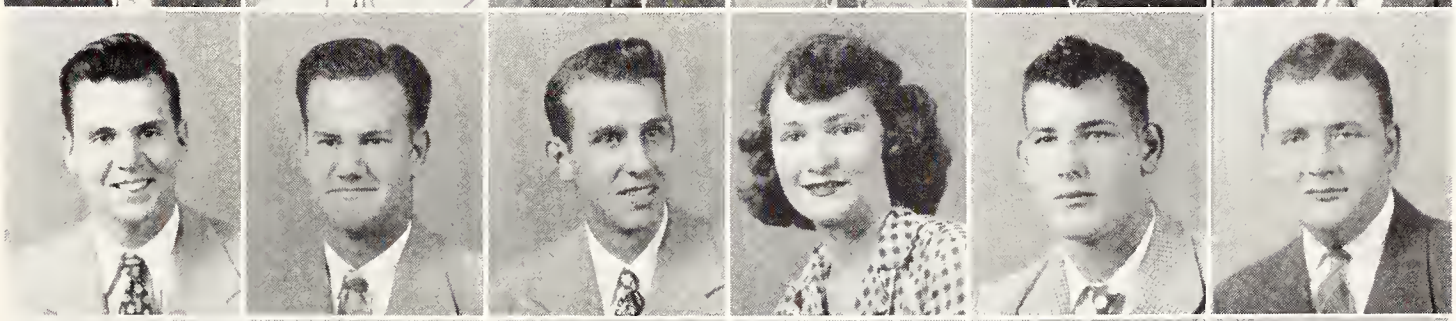

CLARKE
CLAY
CLAYTON
CLEVELAND
COALTER
COCKRELL

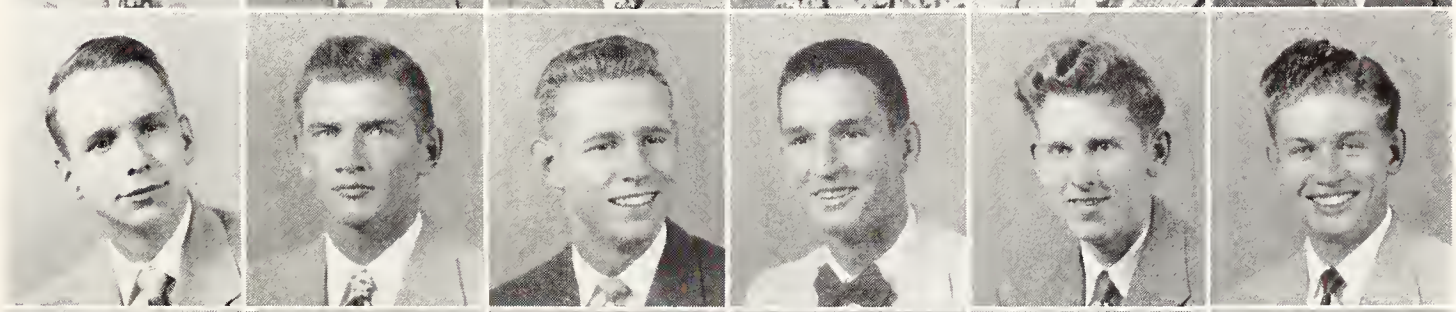

COIT
COLLINS
COMBEST
CONERLY
COOMBS
COOPER

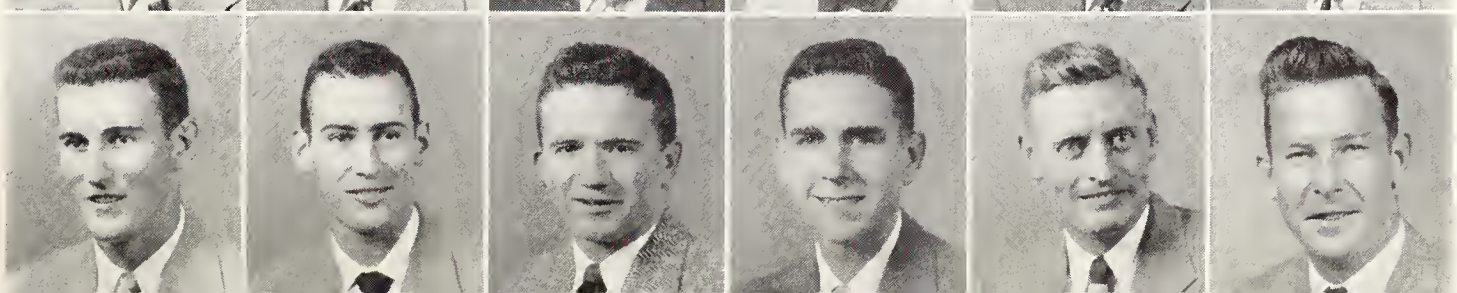

CORBELL
COWART
COX
CRAFT
CRAWFORD, A.
CRAWFORD, J.

class of nineteen fifty-two

. . . . and THAT we did!

FIRST ROW:

CRITZ, GUY B., Starkville . . . . . AG.

CROOK, JAMES WILSON, Yazoo City, Sigma Chi . . . . . AG.

CROOK, TOMMY CORNELIUS, Becker, Pi Kappa Alpha . . . . BUS.

CROWLEY, IRWIN D., Vicksburg, Pi Kappa Alpha . . . . . ENG.

CRUMBY, FA HOMA, Woodland, Zeta Tau Alpha . . . . . SCI.

CRUMPTON, ROBERT THOMAS, Starkville . . . . . AG.

SECOND ROW:

CUEVAS, SIDNEY A., Gulfport, Theta Kappa Phi . . . . . ED.

CUNNINGHAM, GORDON RUSSELL, Vicksburg, Pi Kappa Alpha ENG.

CUSTER, LAWRENCE DUDLEY, Holly Springs . . . . . AG.

CURTIS, OLEN D., Ethel . . . . . AG.

CURTIS, ROBERT JULIAN, Hazelhurst . . . . . ENG.

DALEY, DANIEL GLYNN, Carson . . . . . ED.

THIRD ROW:

DALLAS, DELMER WILLIS, Little Rock . . . . . BUS.

DAUGHDRILL, WILLIAM EUGENE, Columbia, Kappa Sigma . . SCI.

DAVIS, MAXWELL ALEXANDER, Vaiden, Sigma Phi Epsilon . SCI.

DAVISON, RALPH EASTON, Biloxi . . . . . ENG.

DAWSON, WINFRED BENNETT, Booneville . . . . . ED.

DAY, JAMES W., Starkville . . . . . SCI.

FOURTH ROW:

DAY, ROBERT EUGENE, Jackson, Sigma Phi Epsilon . . . . . ENG.

DEARING, GERALD PRESTON, Memphis, Tennessee . . . . . ENG.

DENSON, ROBERT HILTON, Jackson . . . . . ENG.

DILL, THOMAS JAMES, Ethelsville, Alabama . . . . . AG.

DIXON, JOHN LAURENCE, Whitehaven, Tennessee . . . . . BUS.

DODSON, MARION, Harperville . . . . . AG.

FIFTH ROW:

DONALD, ROBERT HICKS, JR., Quitman, Sigma Alpha Epsilon . SCI.

DONALD, ROBERT LEE, JR., Dossburg . . . . . SCI.

DORRIS, THOMAS EDISON, Charlestown . . . . . AG.

DUBARD, WILLIAM JESSE, McCarley, Sigma Phi Epsilon . . . . AG.

DULIN, JAMES THOMAS, Vaiden, Sigma Phi Epsilon . . . . . ENG.

DUNAWAY, DAN ALEXANDER, Jackson, Sigma Alpha Epsilon . AG.

SIXTH ROW:

DUNCAN, JOE LEE, Tiplersville . . . . . ED.

DYESS, GARON DEMPSEY, Oakvale, Sigma Pi . . . . . ED.

EDMONDSON, JOHN KING, Edwards . . . . . SCI.

EISWORTH, WARREN L., McComb . . . . . BUS.

ELDER, LENARD GODWIN, Blue Mountain . . . . . ED.

ELLIS, TRAVIS CHARLES, Cotton Plant . . . . . ED.

SEVENTH ROW:

ESPENSEN, JOHN ALBERT, McAllen, Texas . . . . . AG.

EVANS, JAMES E., Muldon, Sigma Chi . . . . . AG.

EVANS, WILLIAM HOWARD, Columbia . . . . . AG.

EVERETT, MILTON KENGAN, Jackson . . . . . ENG.

FAILING, JAMES BERNARD, Indianola . . . . . AG.

FARISH, CLIFFORD JOHNSTON, Jackson . . . . . BUS

EIGHTH ROW:

FATHERREE, AMBROSE PRENTISS, Jackson,
Sigma Alpha Epsilon . . . . . SCI.

FAUCETTE, ROBERT BOWDEN, Carthage . . . . . AG.

FAULKNER, PAUL B., Pontotoc . . . . . SCI.

FERGUSON, NEWTON GARNER, Pontotoc . . . . . ENG.

FERNANDEZ, FRANK, JR., Marks . . . . . AG.

FIORE, HAROLD JOSEPH, Greenwood . . . . . AG.

NINTH ROW:

FLANAGAN, CALLIE ERMAN, JR., Greenwood,
Sigma Alpha Epsilon . . . . . SCI.

FLANAGAN, JEANETTE LOVE, Itta Bena . . . . . SCI.

FLETCHER, GEORGE EVANS, Cleveland . . . . . AG.

FLYNT, JOE GAY, Meridian, Kappa Alpha . . . . . BUS.

FOARD, ROBERT BLOUNT, Yazoo City . . . . . BUS.

FOLEY, CHARLES PRESTON, Garlandville . . . . . ED.

CRITZ
CROOK, J.
CROOK, T.
CROWLEY
CRUMBY
CRUMPTON

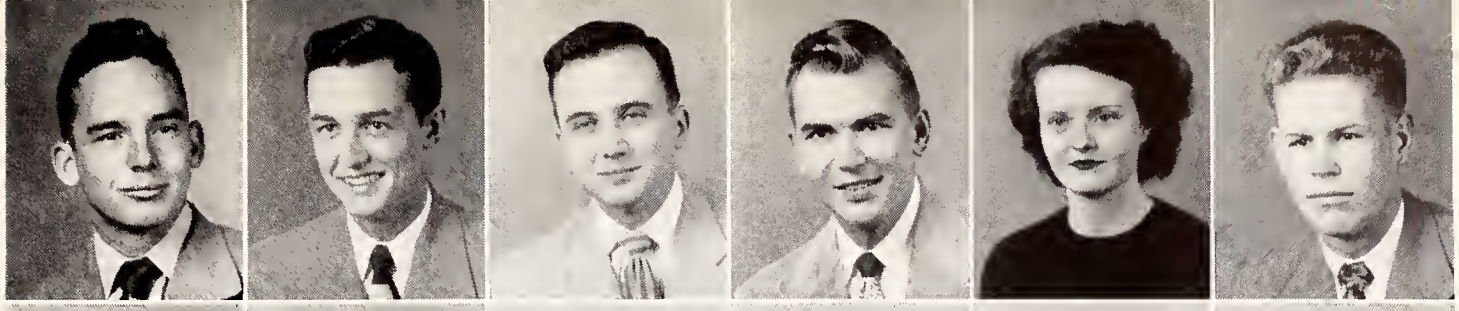

CUEVAS
CUNNINGHAM
CUSTER
CURTIS, O.
CURTIS, R.
DALEY

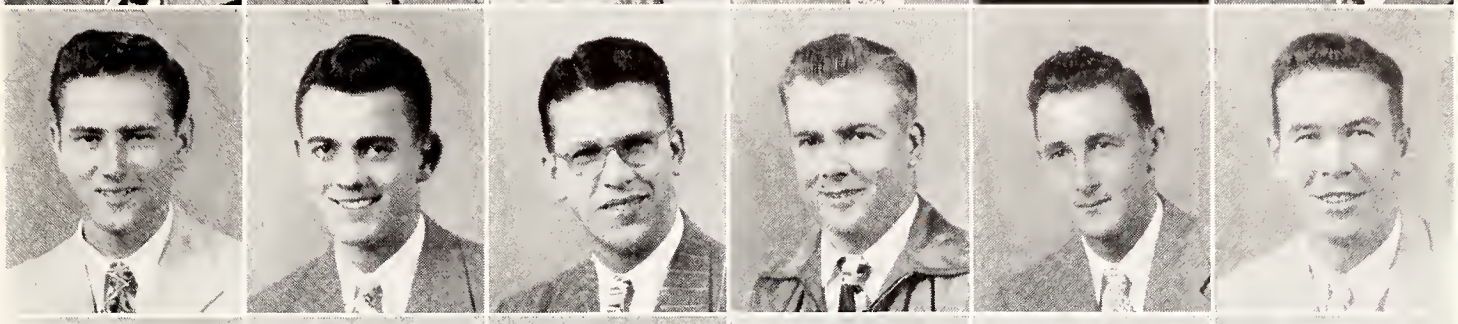

DALLAS
DAUGHDRILL
DAVIS
DAVISON
DAWSON
DAY, J.

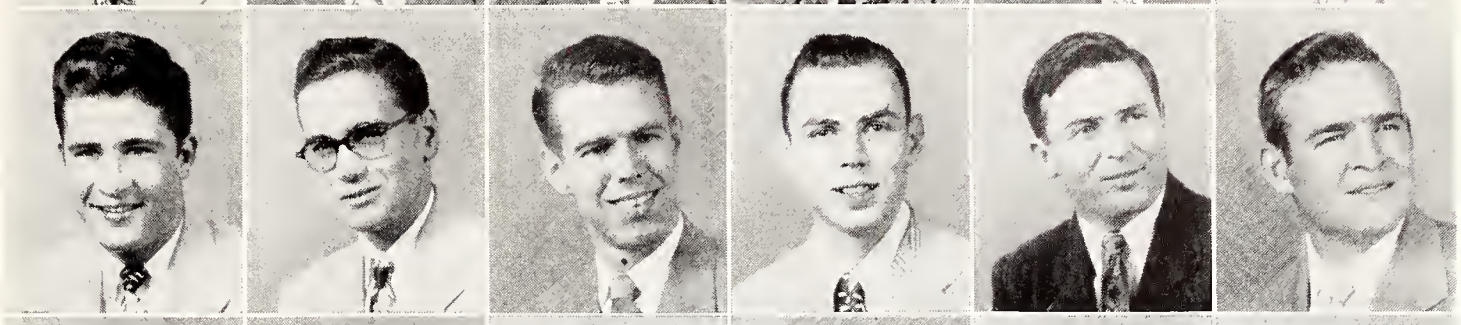

DAY, R.
DEARING
DENSON
DILL
DIXON
DODSON

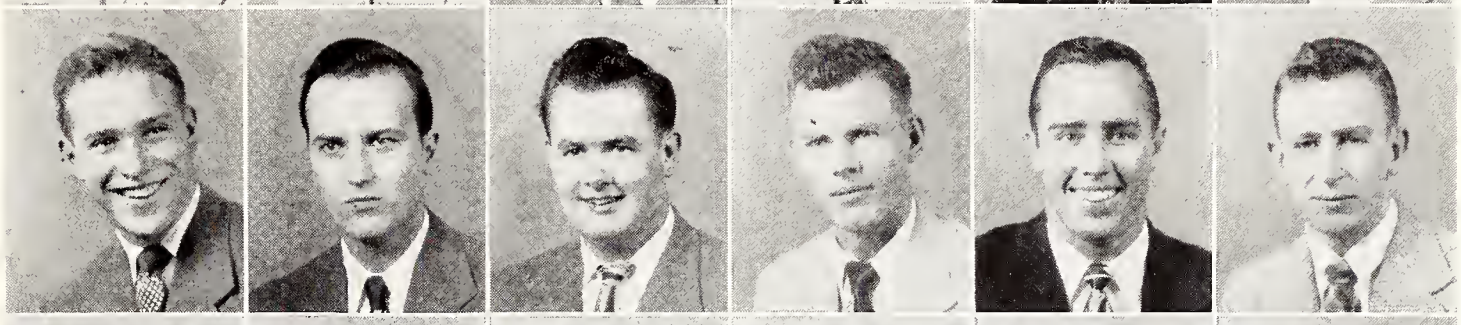

DONALD, R. H.
DONALD, R. L.
DORRIS
DUBARD
DULIN
DUNAWAY

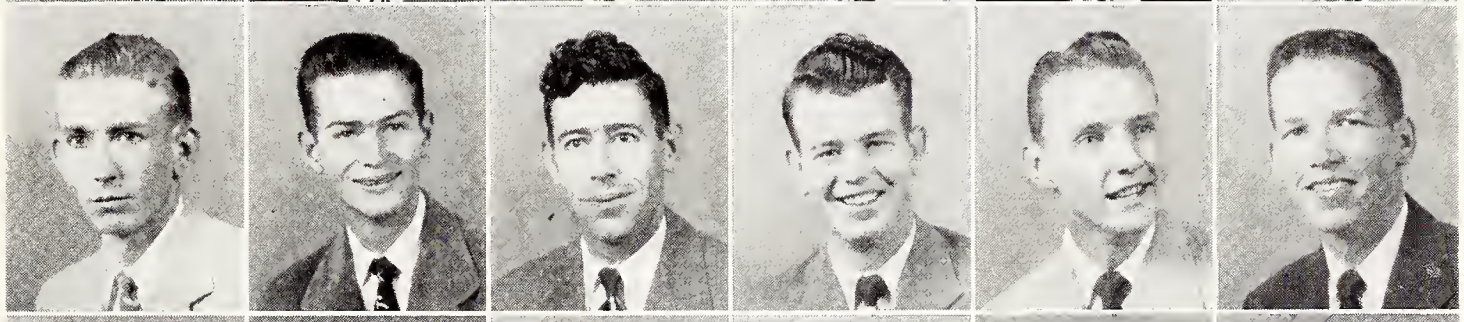

DUNCAN
DYESS
EDMONDSON
EISWORTH
ELDER
ELLIS

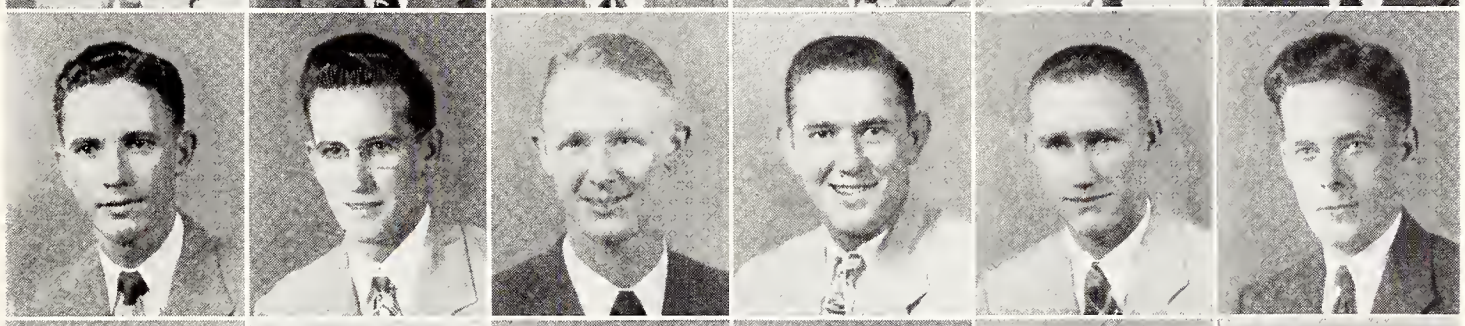

ESPENSEN
EVANS, J.
EVANS, W.
EVERETT
FAILING
FARISH

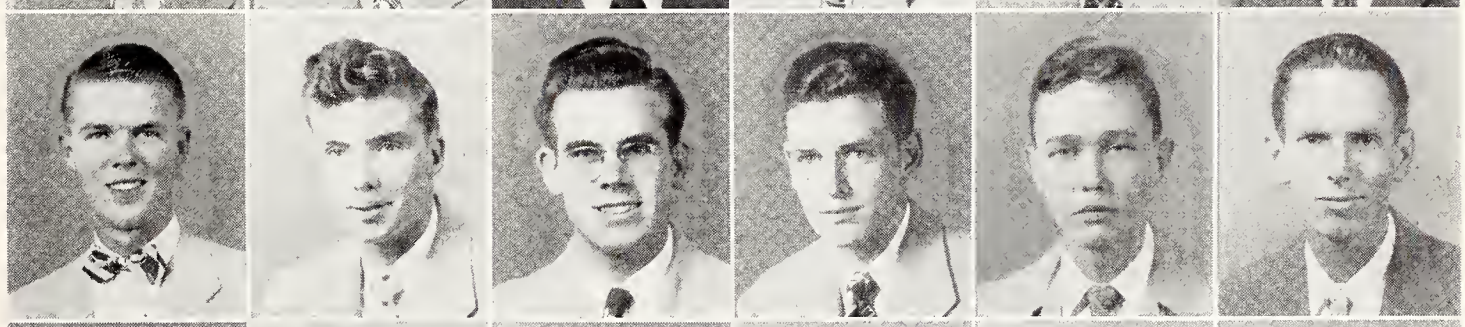

FATHERREE
FAUCETTE
FAULKNER
FERGUSON
FERNANDEZ
FIORE

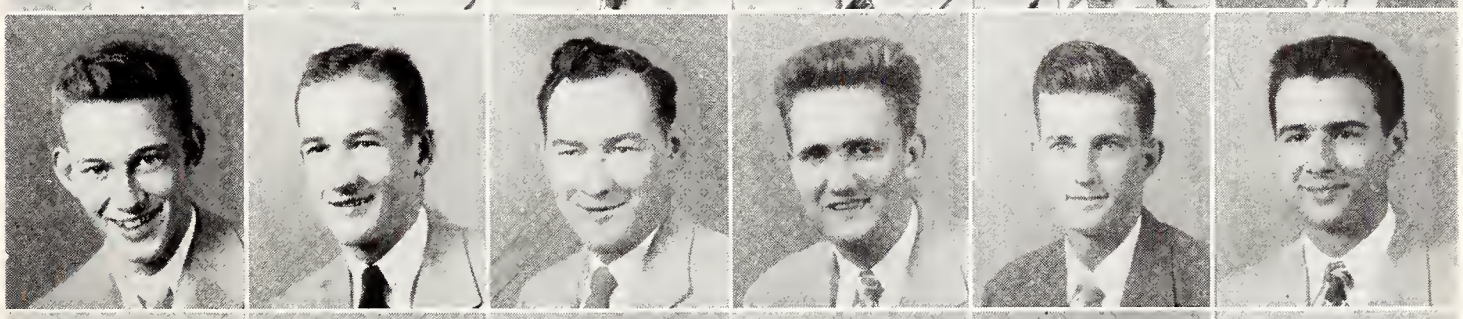

FLANAGAN, C.
FLANAGAN, J.
FLETCHER
FLYNT
FOARD
FOLEY

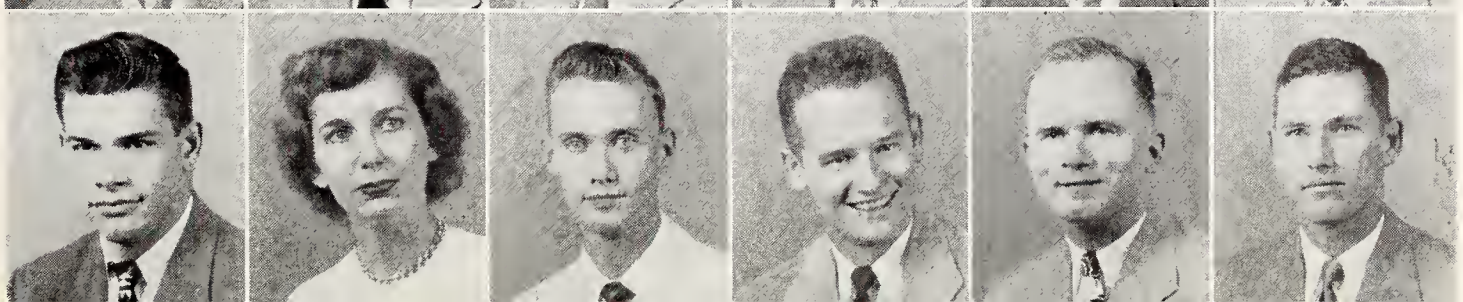

Must have been posed.

FIRST ROW:

FONDREN, JOHN H., Cleveland, Sigma Alpha Epsilon . . . . BUS.
FRANCIS, ROBERT LEON, Tupelo . . . . . ED.
FRANK, DONALD ALBERT, Lake Village, Arkansas . . . . . AG.
FRANKLIN, CLINTON LAFAYETTE, JR., Vicksburg, Kappa Alpha BUS.
FRANTZ, KENNETH L., Pontotoc . . . . . ENG.
FRIDAY, HOWARD CARROLL, Starkville, Kappa Sigma . . . . SCI.

SECOND ROW:

FULGHAM, FLOYD EDWARD, West Point . . . . . AG.
GARDNER, HOWARD MARSH, Natchez . . . . . ENG.
GARMON, JOHNNY HARKEY, JR., Clarksdale, Sigma Alpha Epsilon . . . . . AG.
GASKIN, RICHARD, Jackson, Sigma Chi . . . . . SCI.
GAULT, ARLIS ARNOLD, Sherman . . . . . BUS.
GEER, LUCIUS COOK, Laurel, Sigma Chi . . . . . SCI.

THIRD ROW:

GEORGE, MANUAL JOHN, Jackson . . . . . BUS.
GEORGE, MARLIN EUGENE, Cleveland . . . . . BUS.
GERMANY, AUBREY LEWIS, Dixon . . . . . ED.
GIBSON, JAMES B., JR., Vicksburg . . . . . SCI.
GIBSON, JAMES STEWART, Shannon . . . . . BUS.
GILL, FRANCIS GUY, Johns . . . . . ED.

FOURTH ROW:

GODBOLD, DUNCAN LEON, Tunica, Lambda Chi Alpha . . . . SCI.
GOFF, ROBERT CARL, Pascagoula . . . . . ED.
GONG, SING, JR., Duncan . . . . . BUS.
GOODWIN, CHARLES BURKE, Soso . . . . . SCI.
GORDON, AUBREY G., Laurel . . . . . BUS.
GOZA, AARON WALKER, Lexington . . . . . SCI.

FIFTH ROW:

GRAHAM, EDWARD NORMAN, Hattiesburg . . . . . ED.
GRAHAM, ELVIN, Golden . . . . . ED.
GRAHAM, ORVILLE, Golden . . . . . ED.
GRAVES, ALBERT HAMILTON, Grenada . . . . . BUS.
GRAVES, ROBERT FRANCIS, Merigold . . . . . ENG.
GREEN, ALBERT HENLEY, West Point, Sigma Chi . . . . . BUS.

SIXTH ROW:

GREER, JAMES FRANCIS, Grenada, Kappa Alpha . . . . . BUS.
GRIFFIN, DANIEL DAVID, Houston . . . . . ENG.
GRISHAM, GEORGE ROBERT, Wheeler . . . . . ED.
GRISSOM, WENDELL WADE, Summerland . . . . . AG.
GORDON, PRENTISS McCARTON, Sturgis . . . . . BUS.
GUNN, ROBERT WARREN, New Orleans, Sigma Phi Epsilon . BUS.

SEVENTH ROW:

HAAS, CARL FOX, Mobile, Alabama, Sigma Chi . . . . . AG.
HAIGLER, HENRY EULYN, JR., Birmingham, Alabama . . . . ENG.
HAJJ, GEORGE ELLIS, Vicksburg, Pi Kappa Alpha . . . . . ENG.
HALL, BOBBY SIMPSON, Ripley . . . . . BUS.
HALL, EUGENE WOOD, Vicksburg . . . . . AG.
HALL, HAROLD B., Baldwyn . . . . . ED.

EIGHTH ROW:

HALL, JAMES MORRIS, Meridian, Kappa Alpha . . . . . BUS.
HAMBY, THOMAS EDMONDS, Eupora . . . . . ENG.
HANKINS, JAMES DERWIN, Baxterville . . . . . ENG.
HARBER, JAKE WEBSTER, Trezevant, Tennessee . . . . . AG.
HARBISON, SIDNEY GORDON, Okolona, Phi Kappa Tau . . . . ENG.
HARBOUR, ELBERT EARL, Union . . . . . AG.

NINTH ROW:

HARDIN, JOHN THOMAS, Calhoun City . . . . . ED.
HARDY, BRYSON ADAIR, Meridian . . . . . ENG.
HARNED, GROVER C., JR., Jackson, Sigma Chi . . . . . ENG.
HARPER, JACK HOWARD, JR., Vicksburg, Pi Kappa Alpha . . ENG.
HARPER, TOM H., Tishomingo . . . . . AG.
HARPOLE, SQUIRE CARROLL, Maben . . . . . AG.

FONDREN
FRANCIS
FRANK
FRANKLIN
FRANTZ
FRIDAY

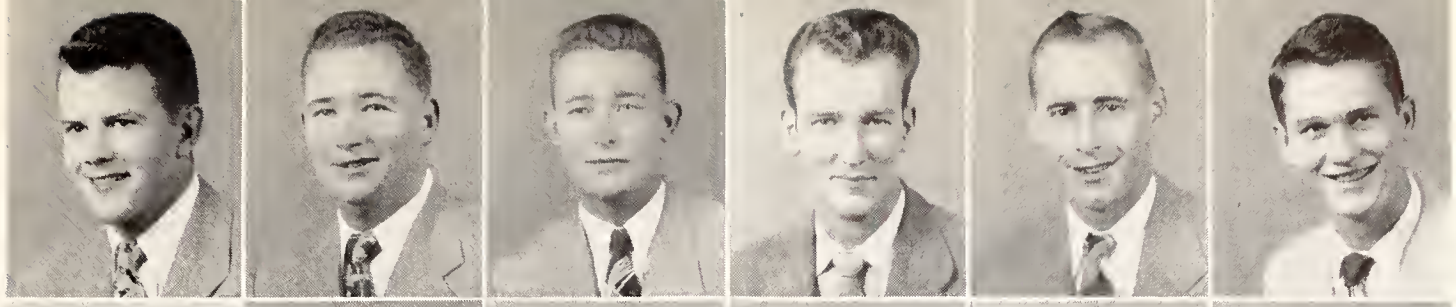

FULGHAM
GARDNER
GARMON
GASKIN
GAULT
GEER

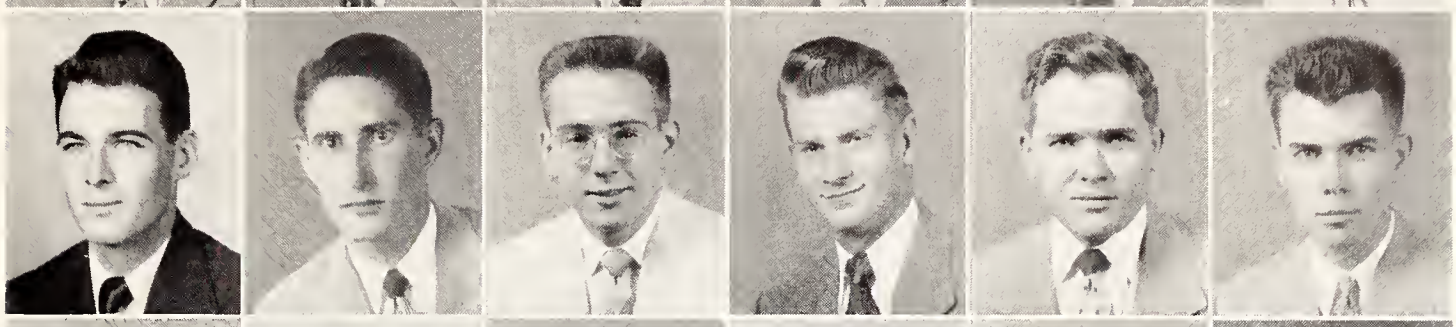

GEORGE, M. J.
GEORGE, M. E.
GERMANY
GIBSON, J. B.
GIBSON, J. S.
GILL

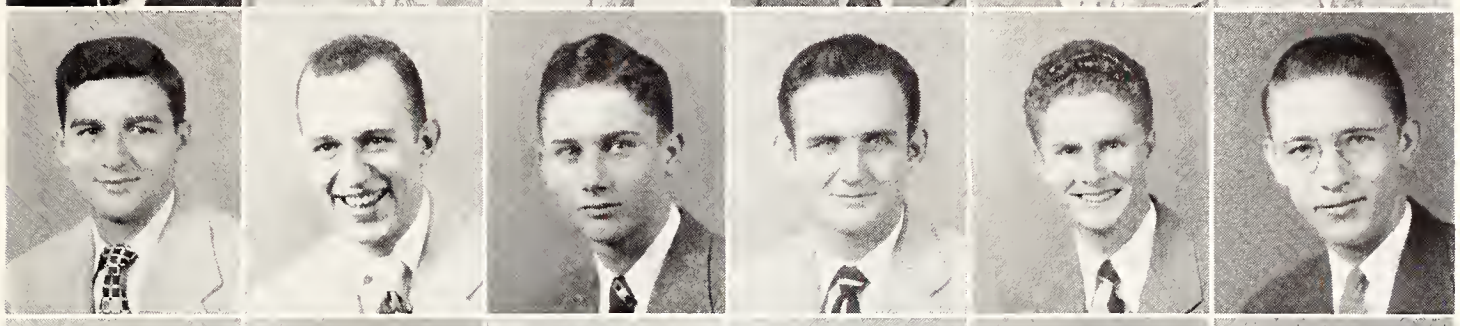

GODBOLD
GOFF
GONG
GOODWIN
GORDON
GOZA

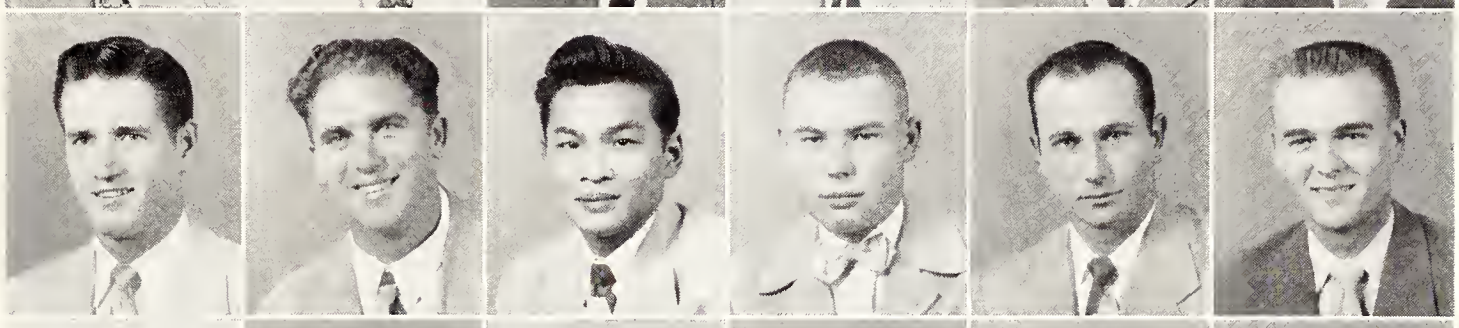

GRAHAM, E. N.
GRAHAM, E.
GRAHAM, O.
GRAVES, A.
GRAVES, R.
GREEN

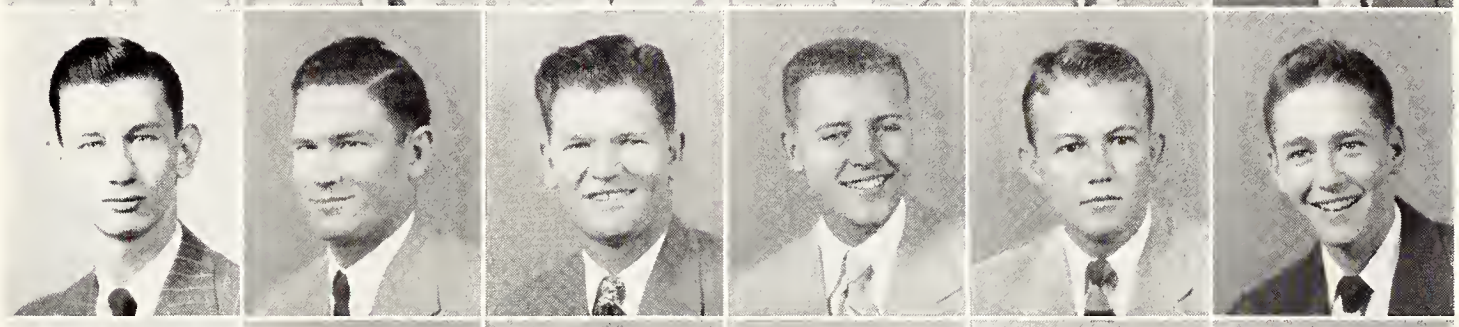

GREER
GRIFFIN
GRISHAM
GRISSOM
GORDON
GUNN

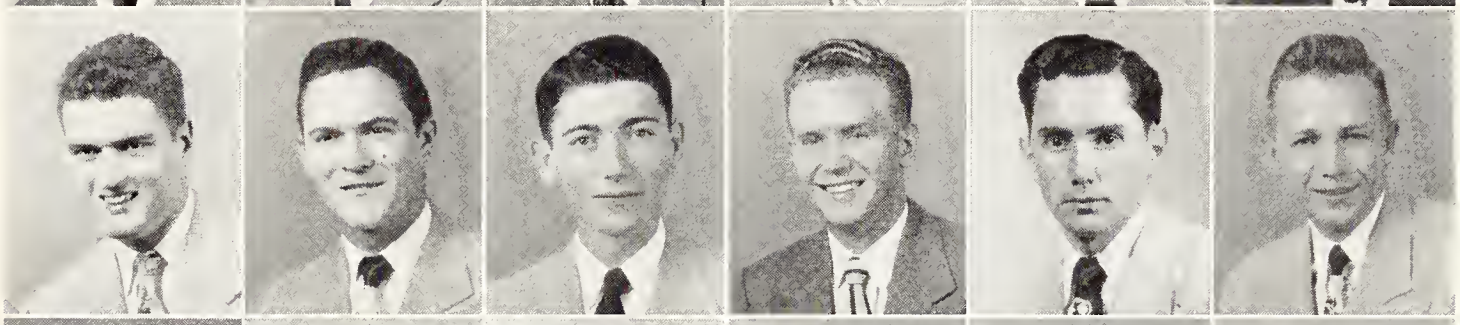

HAAS
HAIGLER
HAJJ
HALL, B.
HALL, E.
HALL, H.

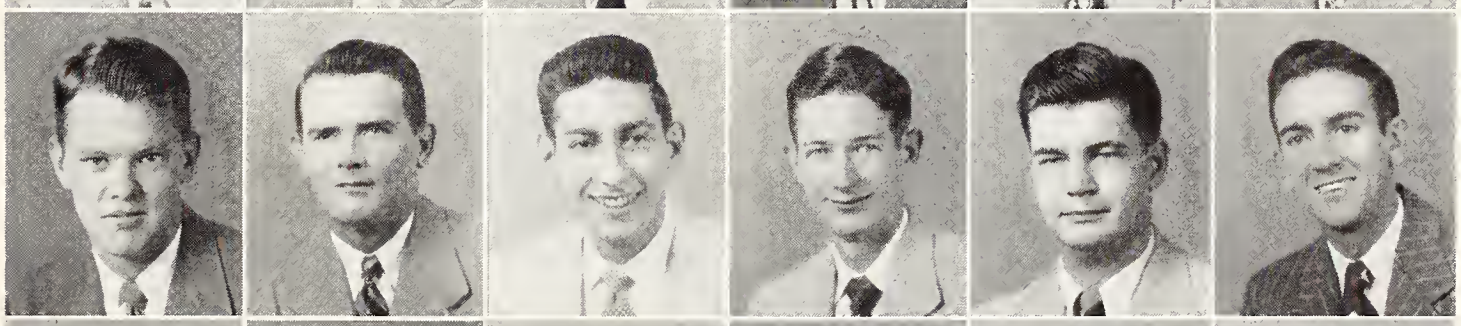

HALL, J.
HAMBY
HANKINS
HARBER
HARBISON
HARBOUR

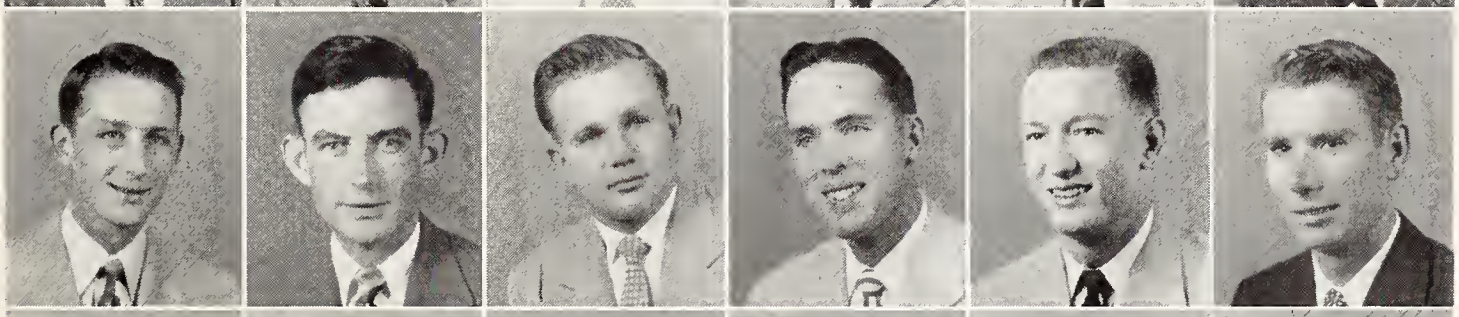

HARDIN
HARDY
HARNED
HARPER, J.
HARPER, T.
HARPOLE

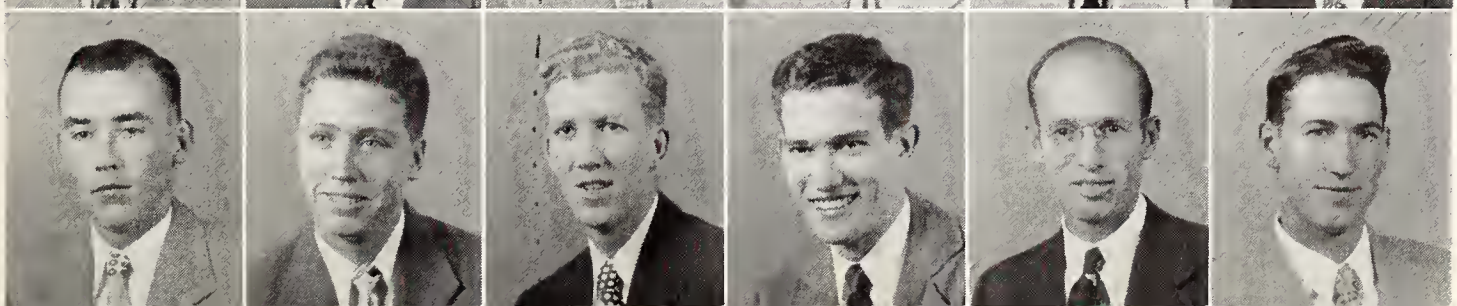

Admiral?

FIRST ROW:

HARRELL, JOE L., Jackson . . . . . BUS.
HARRELSON, DOROTHY EDNA, State College, Zeta Tau Alpha . BUS.
HARRIS, JULIUS STOKES, Madison, Sigma Chi . . . . . BUS.
HARRIS, ONIS O'NEAL, Pascagoula . . . . . ENG.
HARRIS, ROBERT EARL, Bovina . . . . . ENG.
HARRISON, BENNIE RAY, Lucedale . . . . . SCI.

SECOND ROW:

HARRISON, JAMES WILLIAM, Magnolia, Sigma Phi Epsilon . . ENG.
HARRISON, ROBERT STANLEY, Yazoo City . . . . . BUS.
HARTNESS, BILLIE BLAKE, Starkville, Zeta Tau Alpha . . . . BUS.
HARVEY, HENRY GRADY, Tylertown . . . . . AG.
HARVEY, WESLEY OTIS, Tylertown . . . . . AG.
HAYNES, GLEN THOMAS, Mendenhall . . . . . AG.

THIRD ROW:

HAYWARD, KENNETH MICKLE, Grenada . . . . . AG.
HEBLON, SEIGFRIED KENNETH, Meridian, Kappa Alpha . . . . ENG.
HEFLIN, DUVAL PIERCE, Laurel, Sigma Pi . . . . . SCI.
HENRY, WILLIAM RALPH, Bruce . . . . . AG.
HENSON, ROBERT MARION, Okolona, Sigma Alpha Epsilon . . BUS.
HERBERT, DOUGLAS CHATHAM, North Carrollton . . . . . ED.

FOURTH ROW:

HESTER, ERNEST W., JR., Amory, Pi Kappa Alpha . . . . . AG.
HESTER, WILLIAM KENNETH, Fulton . . . . . BUS.
HIGHTOWER, BILLY E., Eupora . . . . . ED.
HILDERBRAND, ANTHONY DABNEY, JR., Vicksburg . . . . . SCI.
HITCH, WILLIAM ANDERSON, Drew . . . . . AG.
HOLLIMON, JOHN L., Starkville . . . . . AG.

FIFTH ROW:

HOLLINGSWORTH, EVERETT BOYD, Winona . . . . . AG.
HOLLAND, ARTHUR DARWIN, Lucedale . . . . . AG.
HOLLIS, CLAIBORNE POLK, Natchez . . . . . ENG.
HOOP, JAMES MAXWELL, Cascilla . . . . . SCI.
HOUGH, CLIFFORD ELTON, Mt. Olive . . . . . AG.
HOWELL, HAROLD DEAN, Bruce . . . . . AG.

SIXTH ROW:

HOWELL, WILLIAM IRA, Aberdeen . . . . . BUS.
HUDDLESTON, JAMES ELVIN, Ripley . . . . . AG.
HUNT, DOYCE ELLIOTT, Ackerman . . . . . AG.
HULL, VERNON MONROE, JR., Cleveland, Sigma Chi . . . . . ENG.
HUNTER, JOHN DEE, DeKalb . . . . . AG.
HUNTER, RUPERT EDWARD, Paducah, Kentucky . . . . . AG.

SEVENTH ROW:

ISHEE, WILLIAM DAN, Bay Springs . . . . . AG.
IVY, FRANK ROSS, West Point . . . . . ED.
JAMES, JOSEPH W., State Line . . . . . ED.
JASPER, ELSTNER CURTIS, Hazelhurst . . . . . ED.
JENKINS, JAMES E., Newton . . . . . ENG.
JOHNSON, BOBBY GENE, Fulton . . . . . BUS.

EIGHTH ROW:

JOHNSON, CHARLES H., Starkville, Sigma Phi Epsilon . . . . BUS.
JOHNSON, DAVID LEMUEL, Blytheville . . . . . ED.
JOHNSON, EDWARD WILBUR, Meehan . . . . . ENG.
JOHNSON, HERMAN LEO, Philadelphia . . . . . ED.
JOHNSON, JAMES M., Winona . . . . . BUS.
JOHNSON, OSCAR ALBERT, New Orleans, Louisiana . . . . . ENG.

NINTH ROW:

JOHNSON, RICHARD H., Palm Springs, California . . . . . ENG.
JOHNSTON, DENNIS E., Starkville, Sigma Phi Epsilon . . . . AG.
JONES, BOBBY GENE, Hollandale, Sigma Chi . . . . . BUS.
JONES, CARTER JUDON, Vossburg . . . . . ED.
JONES, MORGAN F., JR., Jackson, Kappa Alpha . . . . . ENG.
JOY, JESSE DAVID, JR., Vicksburg, Sigma Chi . . . . . BUS.

HARRELL
HARRELSON
HARRIS, J.
HARRIS, O.
HARRIS, R.
HARRISON, B.

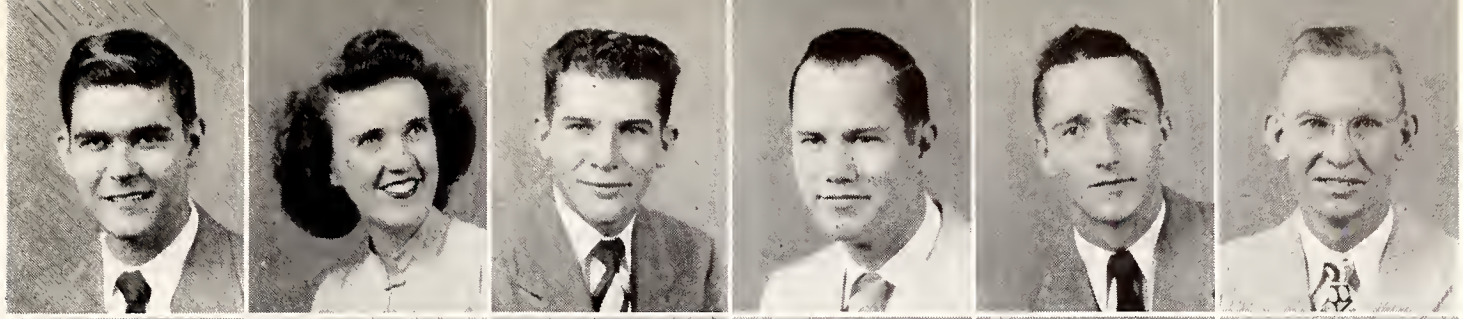

HARRISON, J.
HARRISON, R.
HARTNESS
HARVEY, H.
HARVEY, W.
HAYNES

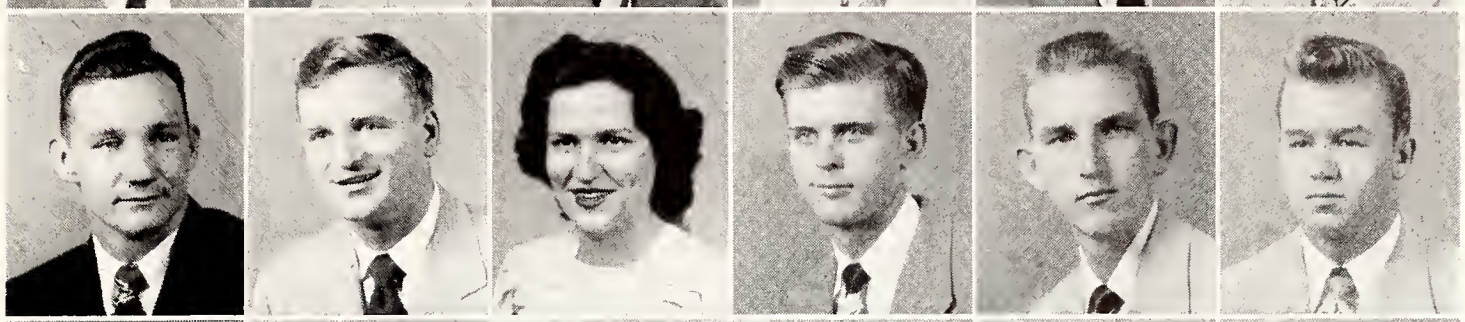

HAYWARD
HEBLON
HEFLIN
HENRY
HENSON
HERBERT

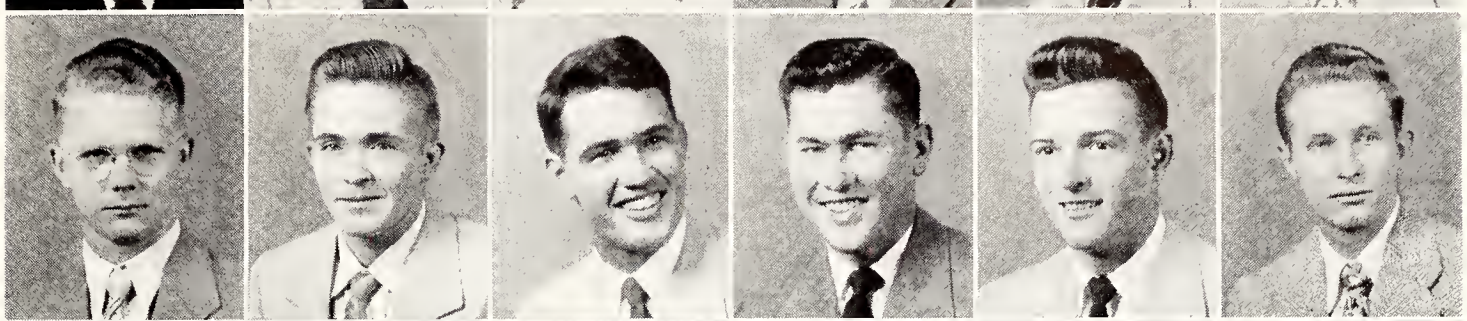

HESTER, E.
HESTER, W.
HIGHTOWER
HILDERBRAND
HITCH
HOLLIMON

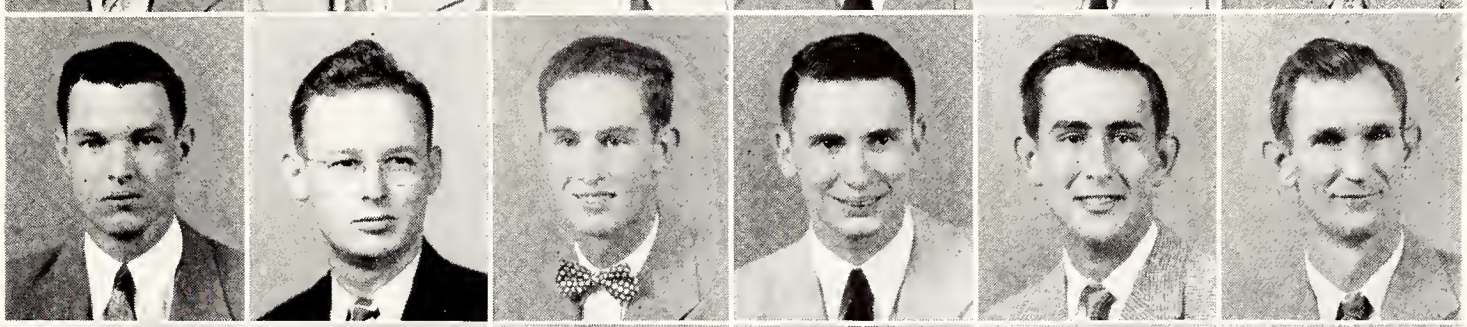

HOLLINGSWORTH
HOLLAND
HOLLIS
HOOP
HOUGH
HOWELL, H.

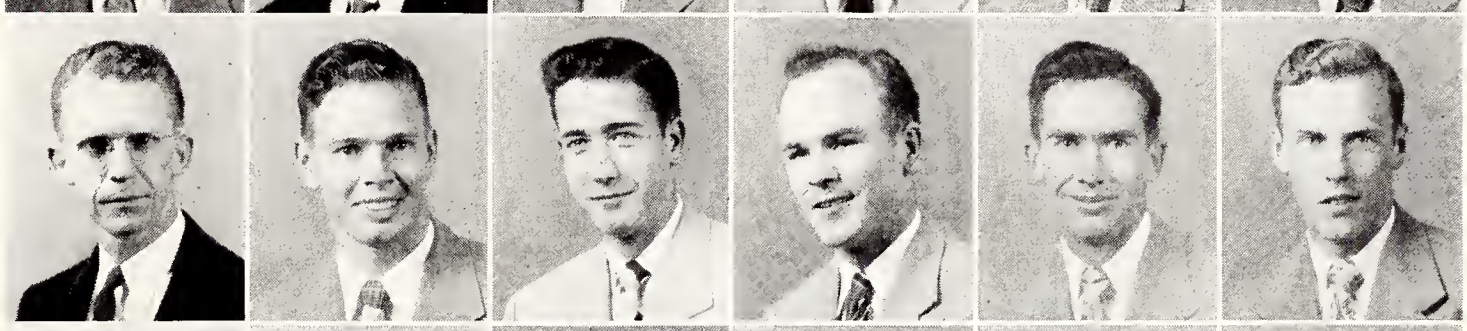

HOWELL, W.
HUDDLESTON
HUNT
HULL
HUNTER, J.
HUNTER, R.

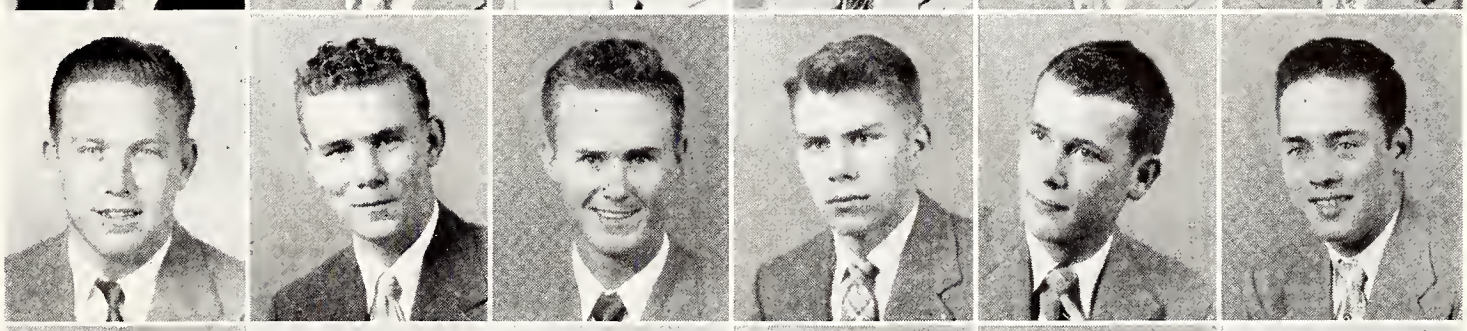

ISHEE
IVY
JAMES
JASPER
JENKINS
JOHNSON, B.

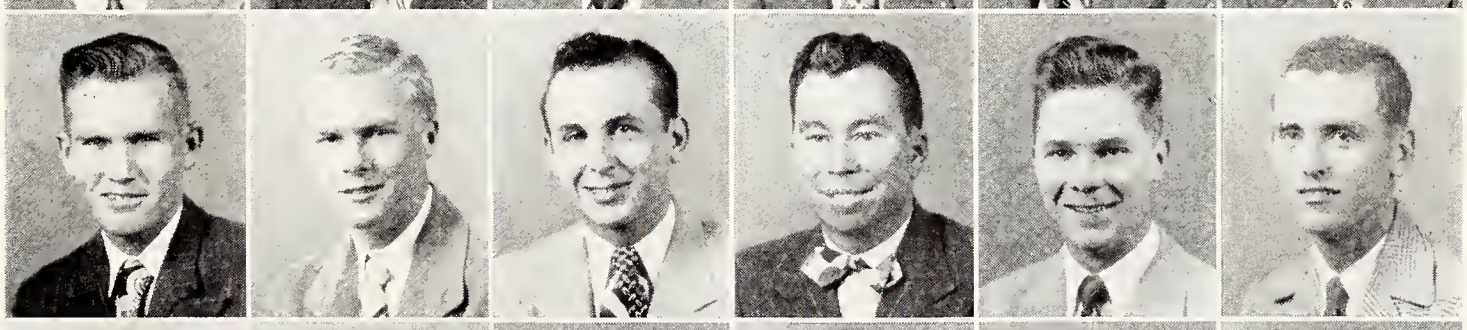

JOHNSON, C.
JOHNSON, D.
JOHNSON, E.
JOHNSON, H.
JOHNSON, J.
JOHNSON, O.

JOHNSON, R.
JOHNSTON
JONES, B.
JONES, C.
JONES, M.
JOY

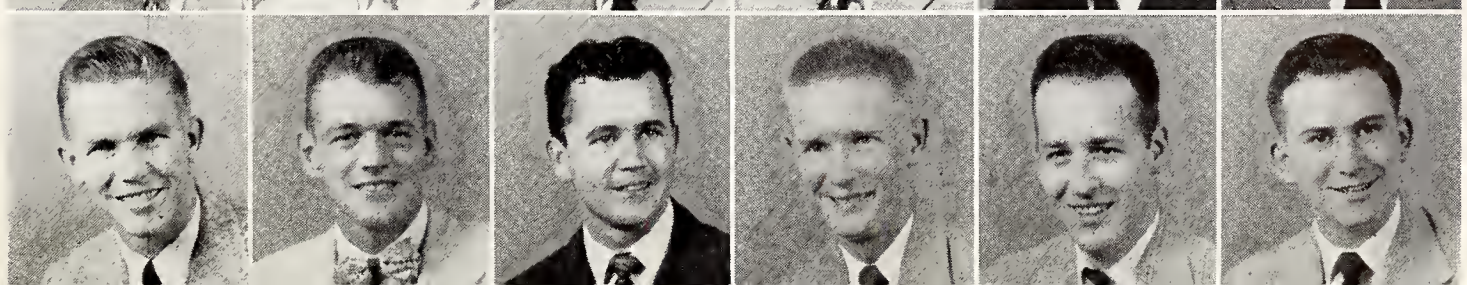

"Get caught 'n a rain, Shag?"

FIRST ROW:

KAMINSKI, WALTER THEODORE, East Vandergrift, Pennsylvania . . . . . BUS.
KEADY, DONALD MYRON, Canton, Phi Kappa Tau . . . . . SCI.
KEATING, JAMES L., Crystal Springs . . . . . AG.
KEEFE, JAMES S., Boston, Massachusetts . . . . . SCI.
KEETON, WILLIAM MARVIN, Porterville . . . . . AG.
KELLAM, CHARLCIE ANNE, Stonewall . . . . . ED.

SECOND ROW:

KEMP, ALLEN LEGREE, JR., DeSoto . . . . . BUS.
KENNEDY, JOHN PATRICK, Hattiesburg, Sigma Chi . . . . . ENG.
KESTENBAUM, LOUIS I., Vicksburg, Kappa Alpha . . . . . BUS.
KERNS, ARTHUR STANLEY, Gulfport . . . . . AG.
KEYES, SAMUEL WAYNE, Hazelhurst . . . . . AG.
KILLEBREW, MAX, Goodman . . . . . BUS.

THIRD ROW:

KITCHENS, T. J., Scooba . . . . . ED.
KNAUFF, HUBERT OLIN, De Valls Bluff, Arkansas . . . . . AG.
KOMP, FRED THOMPSON, Hattiesburg . . . . . ENG.
KOURY, PETE ALBERT, Leland . . . . . BUS.
KYZAR, JOHN, Braxton . . . . . SCI.
LADNER, ALBERT JAMES, Saucier . . . . . ED.

FOURTH ROW:

LADNER, EUGENE, Perkinston . . . . . ED.
LAMBROS, GEORGE WILLIAM, St. Louis, Missouri . . . . . ENG.
LAMON, FRED MANCIL, JR., Memphis, Tennessee . . . . . BUS.
LAND, EDWIN G., Louisville . . . . . AG.
LANDRUM, MONROE JARMAN, Clinton, Sigma Chi . . . . . ENG.
LASSITER, MAX CLAYTON, Lucedale . . . . . ENG.

FIFTH ROW:

LAVENDER, FREDDIE CLYDE, Scooba . . . . . ED.
LECHLER, EDWARD CLEO, McGregor, Texas . . . . . ED.
LEE, JAMES REATIE, McComb . . . . . SCI.
LEE, WILLIAM E., Columbia . . . . . ED.
LEFF, ROBERT LEONARD, Biloxi . . . . . ENG.
LEFLORE, JOHN LOUIS, JR., Greenwood, Sigma Phi Epsilon . . AG.

SIXTH ROW:

LEGER, ALTON, Handsboro . . . . . ENG.
LEVERETTE, JAMES CLIFFORD, JR., Duck Hill, Sigma Phi Epsilon BUS.
LEWIS, RICHARD A., Starkville . . . . . AG.
LIVINGSTON, REX, Stoneville . . . . . AG.
LOCKHART, BILLY MAXODON, Bay Springs . . . . . ED.
LOGAN, JAMES T., JR., Edinburg . . . . . ED.

SEVENTH ROW:

LONG, ALVAH CARL, Vaiden, Sigma Phi Epsilon . . . . . BUS.
LONG, ROBERT LEE, Maben . . . . . ENG.
LOPER, JOSEPH RUSSELL, Meridian, Kappa Alpha . . . . . BUS.
LOWE, JAY CLINTON, JR., Dossville . . . . . BUS.
LUCAS, WALTER FRANKLIN, Vossburg . . . . . ED.
LUCAS, WAYNE CARTER, Big Creek . . . . . ENG.

EIGHTH ROW:

LUMPKIN, ADRAIN PATE, McNeill . . . . . ED.
LUNSFORD, HERBERT LAMAR, Lauderdale . . . . . ENG.
MABRY, JAMES CLEABORN, Woodland . . . . . ED.
MANN, HOMER AUSTIN, Jackson, Kappa Alpha . . . . . BUS.
MARSHALL, OTIS T., JR., Batesville, Sigma Alpha Epsilon . . AG.
MARSHALL, ROSCOE BATES, Philadelphia . . . . . AG.

NINTH ROW:

MATHIS, BILLY, Walnut . . . . . ED.
MASON, THOMAS GRISHAM, Bay Springs, Sigma Pi . . . . . BUS.
MATHIS, ROBIN H., Houlka . . . . . AG.
MAYERHOFF, HUGH CHARLES, JR., Basic . . . . . ED.
McALEXANDER, GRADY SAELE, Holly Springs . . . . . BUS.
McALLISTER, EDWARD WILLIAM, Lumberton . . . . . ENG.

class of nineteen fifty-two

KAMINSKI
KEADY
KEATING
KEEFE
KEETON
KELLAM

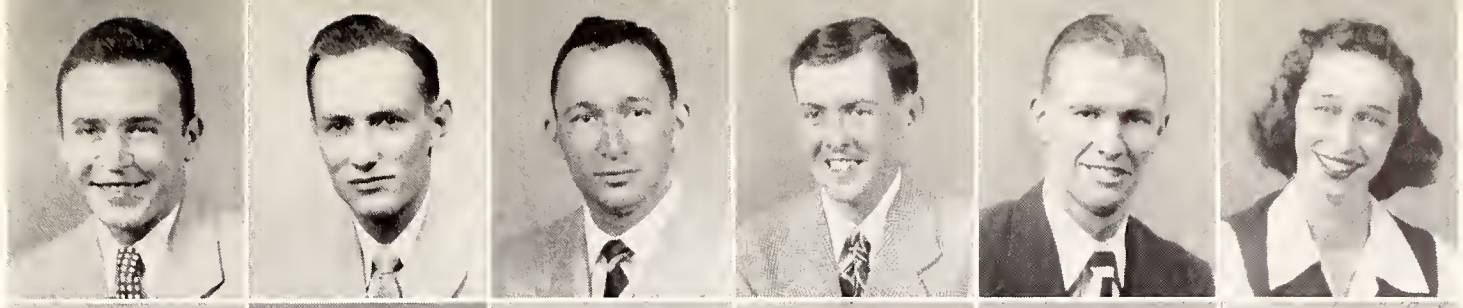

KEMP
KENNEDY
KESTENBAUM
KERNS
KEYES
KILLEBREW

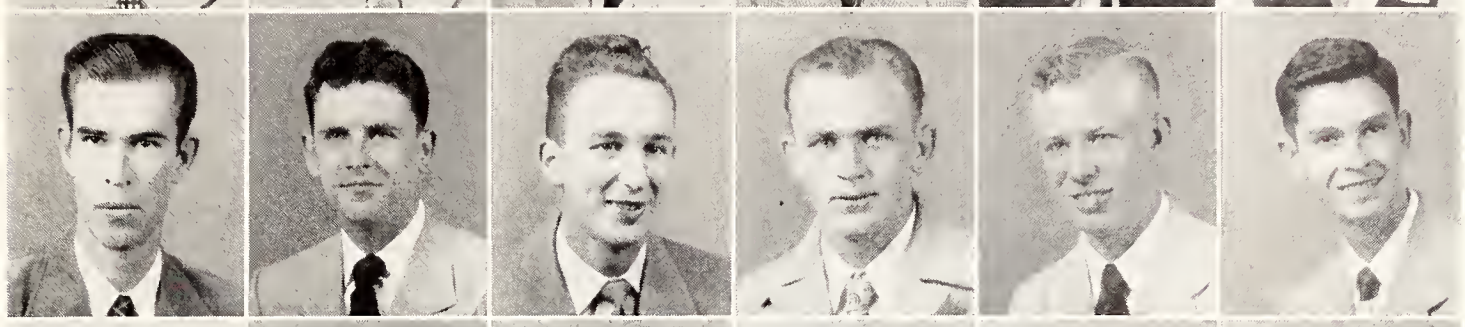

KITCHENS
KNAUFF
KOMP
KOURY
KYZAR
LADNER, A.

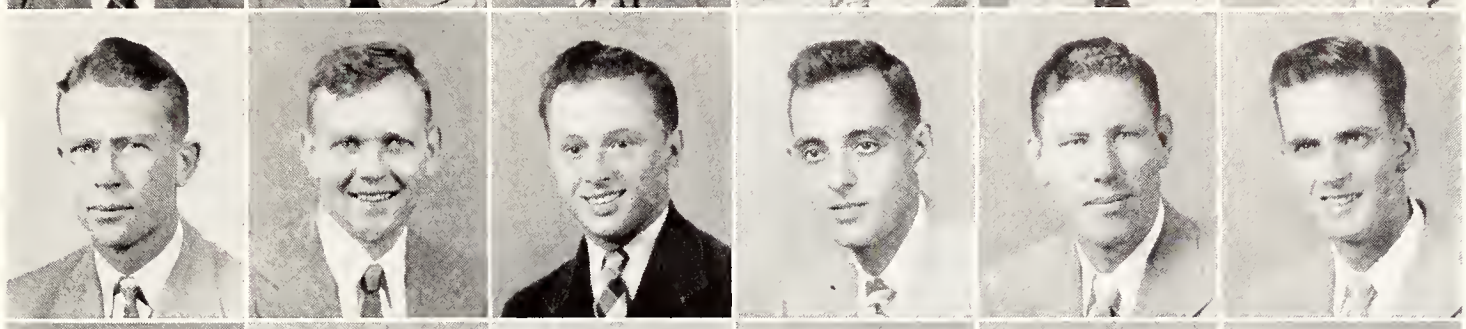

LADNER, E.
LAMBROS
LAMON
LAND
LANDRUM
LASSITER

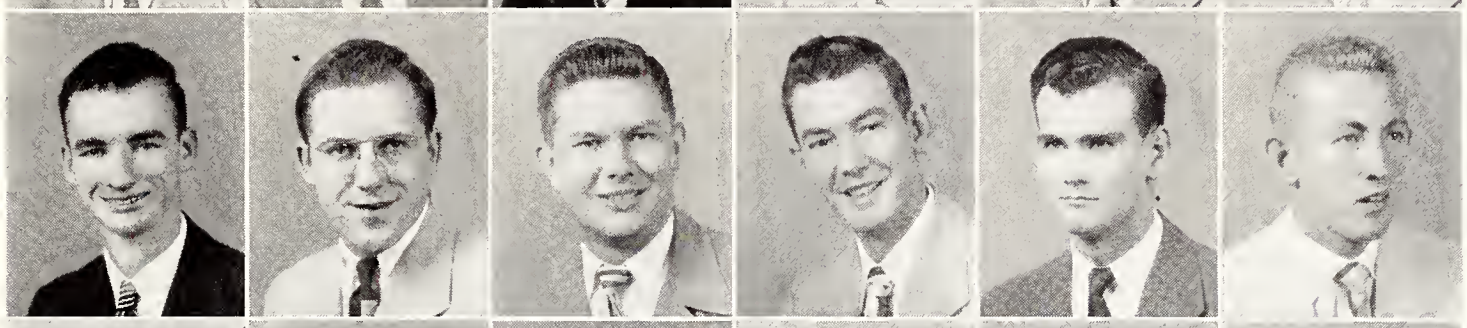

LAVENDER
LECHLER
LEE, J.
LEE, W.
LEFF
LEFLORE

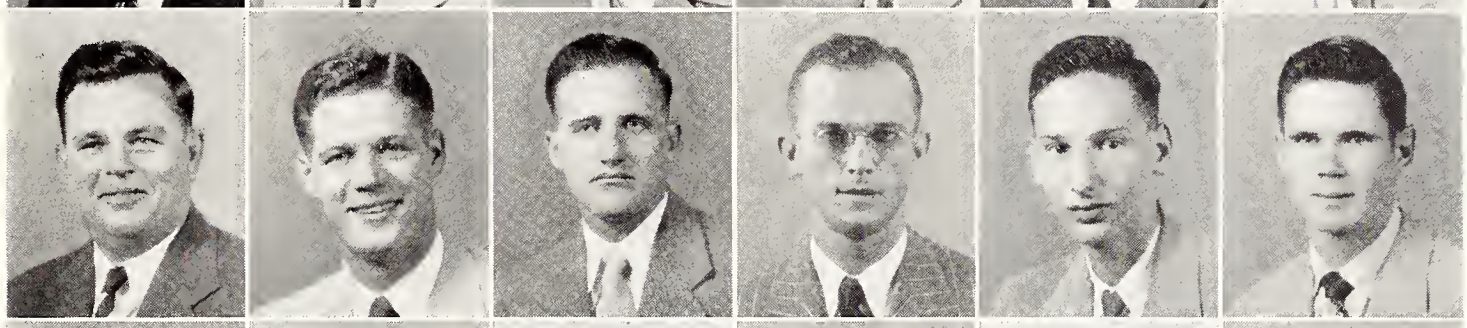

LEGER
LEVERETTE
LEWIS
LIVINGSTON
LOCKHART
LOGAN

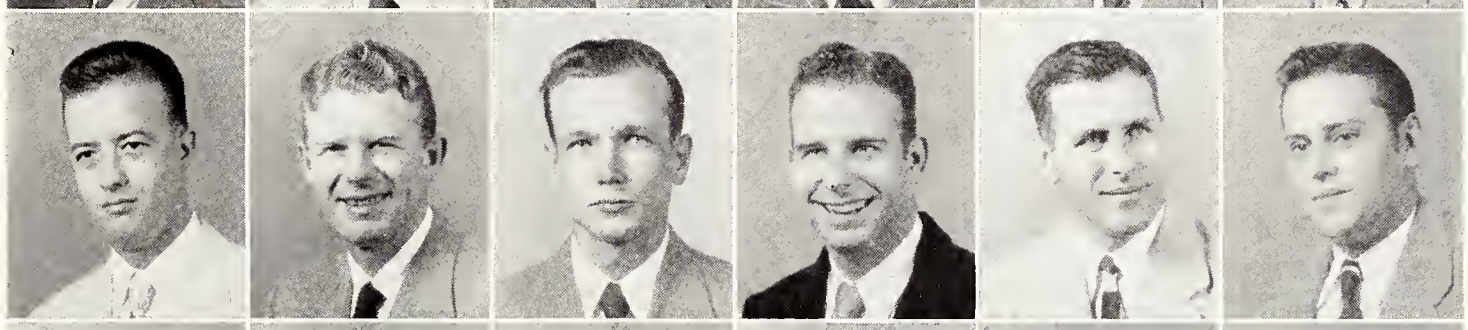

LONG, A.
LONG, R.
LOPER
LOWE
LUCAS, W. F.
LUCAS, W. C.

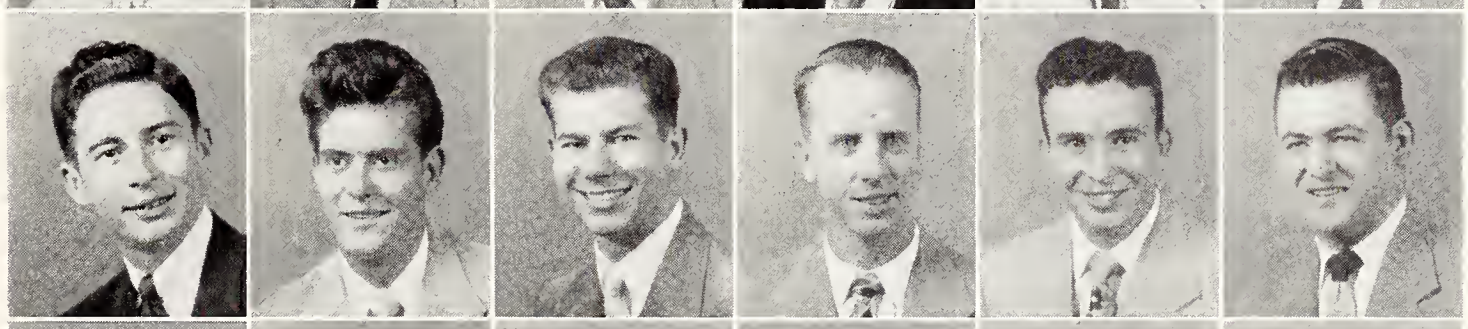

LUMPKIN
LUNSFORD
MABRY
MANN
MARSHALL, O.
MARSHALL, R.

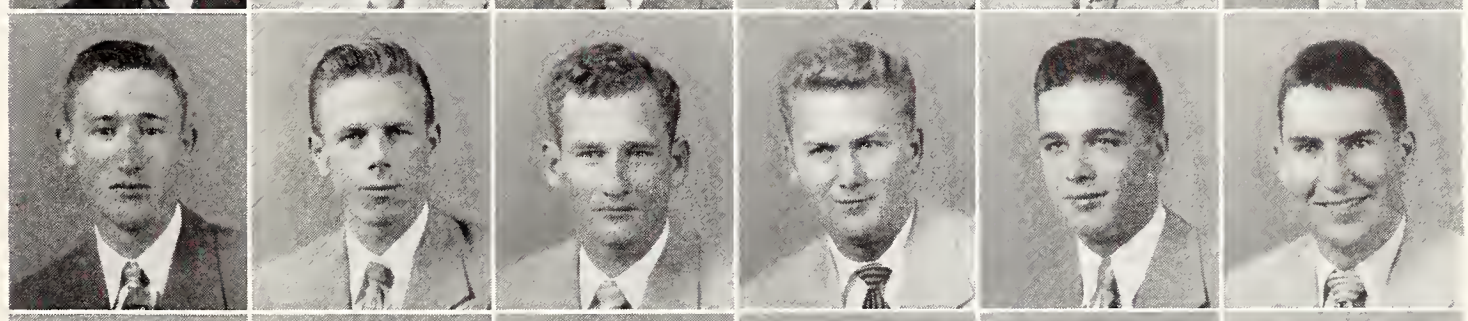

MATHIS, B.
MASON
MATHIS, R.
MAYERHOFF
McALEXANDER
McALLISTER

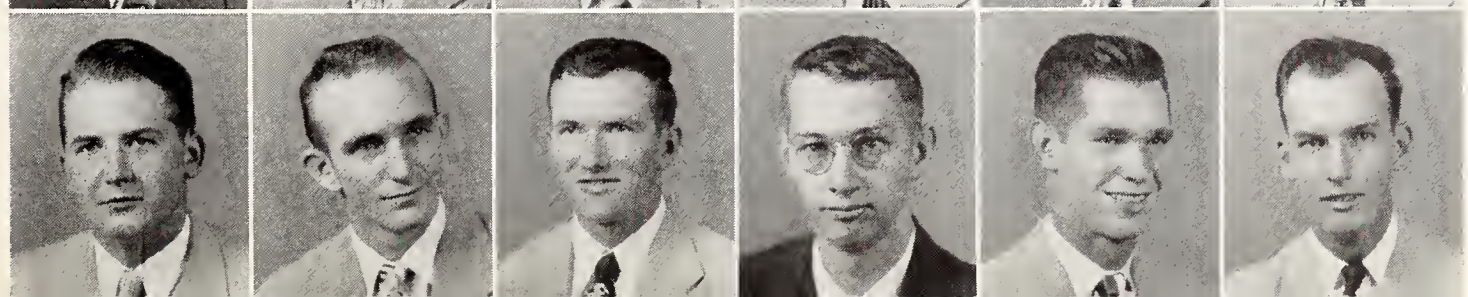

"Is that the one with buck teeth, Jack?"

FIRST ROW:

McALPIN, ZOLLIE BILL, JR., Pinola, Theta Xi . . . . . ED.
McCALEB, WILLIAM E., Columbus, Sigma Phi Epsilon . . . . . ENG.
McCARLEY, HAROLD BELL, Batesville . . . . . BUS.
McCLEAN, CARL E., Morgan City . . . . . BUS.
McCLANAHAN, TED HENRY, Columbus, Kappa Alpha . . . . . ENG.
McCLUSKEY, JAMES R., Starkville . . . . . AG.

SECOND ROW:

McCREARY, WILSON DEVREAUY, Raymond . . . . . ENG.
McCRORY, ROBERT GLENN, Forest . . . . . AG.
McCULLOUGH, CALVIN JOSEPH, Hornbeak, Tennessee . . . . AG.
McCULLOUGH, GLENN LONG, Tupelo, Pi Kappa Alpha . . . . AG.
McDONALD, CHARLES DONALD, Winfield, Alabama . . . . . BUS.
McDONALD, HAROLD LINTON, Winfield, Alabama . . . . . ED.

THIRD ROW:

McFERRIN, ARTHUR K., Montachie . . . . . BUS.
McGILL, ROBERT G., Humboldt, Tennessee, Alpha Tau Omega . AG.
McINTYRE, RHODA ELIZABETH, Kansas City, Kansas . . . . SCI.
McKEITHEN, EMORY E., III, Skene, Kappa Sigma . . . . . AG.
McKNIGHT, ROBERT BENTON, Tupelo, Sigma Alpha Epsilon . . AG.
McLAIN, PATRICK GENE, Puckett . . . . . AG.

FOURTH ROW:

McMILLAN, CLAYTON EARL, Interprise . . . . . ED.
McMULLAN, HENRY WHEELER, Decatur . . . . . AG.
McNEES, THOMAS LAVERT, Columbus, Sigma Pi . . . . . BUS.
McREYNOLDS, SARAH FELICIA, Starkville . . . . . BUS.
McWILLIAMS, HOWARD L., Meridian . . . . . BUS.
MEENA, VICTOR HUGO, Clarksdale, Sigma Alpha Epsilon . . AG.

FIFTH ROW:

MENETRE, GEORGE EDGAR, JR., Poplarville, Kappa Alpha . ENG.
MEREDITH, JAMES EARL, Greenville . . . . . ENG.
MIDDLETON, RANNIE L., Raleigh . . . . . ED.
MILES, EDGAR GORDON, Lexa, Arkansas, Sigma Chi . . . . . ENG.
MILES, GEORGE CLIFTON, JR., Bruce . . . . . ED.
MILLER, CICERO PRICE, Weir . . . . . AG.

SIXTH ROW:

MILLER, JAMES WILLARD, Philadelphia . . . . . ED.
MILLER, JAMES WILTON, Ackerman . . . . . AG.
MILLER, RICHARD LEE, Jackson . . . . . BUS.
MILLER, ROBERT DAVID, Shuquatak, Sigma Phi Epsilon . . . . BUS.
MILTON, DUDLEY BUCHELL, Isola . . . . . ED.
MILNER, WILLIAM THOMAS, Forest . . . . . AG.

SEVENTH ROW:

MISKELLY, J. BRYAN, Carrollton . . . . . AG.
MOFFETT, WINFRED LAVELLE, Lucedale . . . . . ED.
MOHEAD, WILLIAM H., Lula . . . . . AG.
MONTGOMERY, JAMES HAROLD, Tupelo . . . . . AG.
MONTGOMERY, ORVILLE EATON, Burlingame, Kansas . . . . ENG.
MOORE, CHARLES EDWARD, Nettleton, Lambda Chi Alpha . . AG.

EIGHTH ROW:

MOORE, CHARLES HORACE, Jackson . . . . . SCI.
MOORE, WILLIAM NORMAN, Morgan City . . . . . ENG.
MOORE, WILLIE WOOD, Dorsey . . . . . AG.
MOOREHEAD, JOE BENSON, Corinth, Kappa Sigma . . . . . BUS.
MOORMAN, THOMAS ALBERT, Water Valley . . . . . ED.
MORGAN, HENRY DOUGLAS, Kosciusko . . . . . AG.

NINTH ROW:

MORRIS, JAMES PERCY, Jackson . . . . . SCI.
MORROW, GOCHER EARNEST, Marietta . . . . . AG.
MORTON, ROBERT MOTT, Morgan City, Sigma Alpha Epsilon . . AG.
MUCKLERATH, WINFRED HERSCHEL, Burns . . . . . AG.
MULLINS, JAMES ALBERT, Grenada, Kappa Sigma . . . . . AG.
MULLINS, ROBERT ANDY, Guin, Alabama . . . . . AG.

McALPIN
McCALEB
McCARLEY
McCLEAN
McCLANAHAN
McCLUSKEY

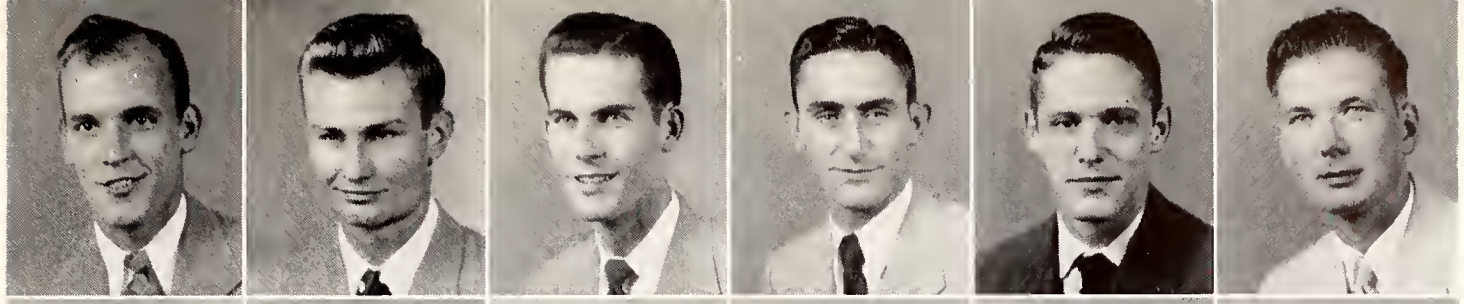

McCREARY
McCRORY
McCULLOUGH, C.
McCULLOUGH, G.
McDONALD, C.
McDONALD, H.

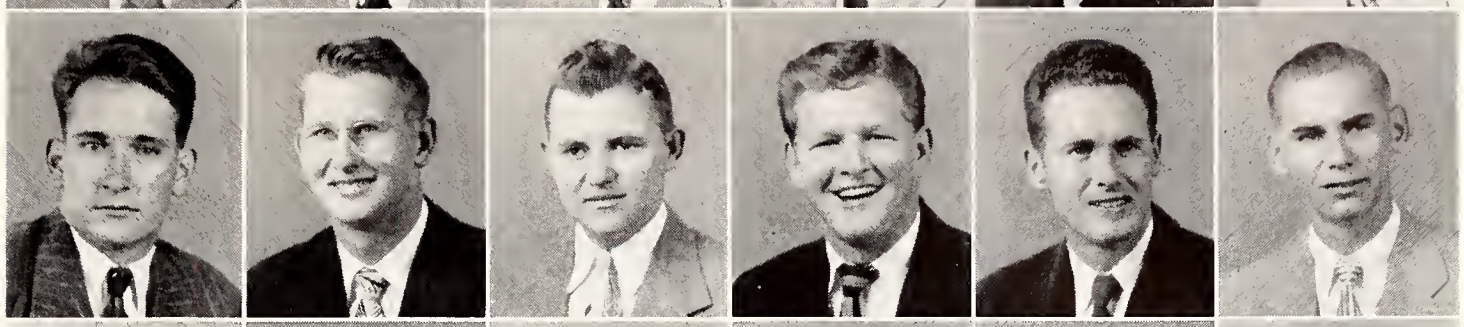

McFERRIN
McGILL
McINTYRE
McKEITHEN
McKNIGHT
McLAIN

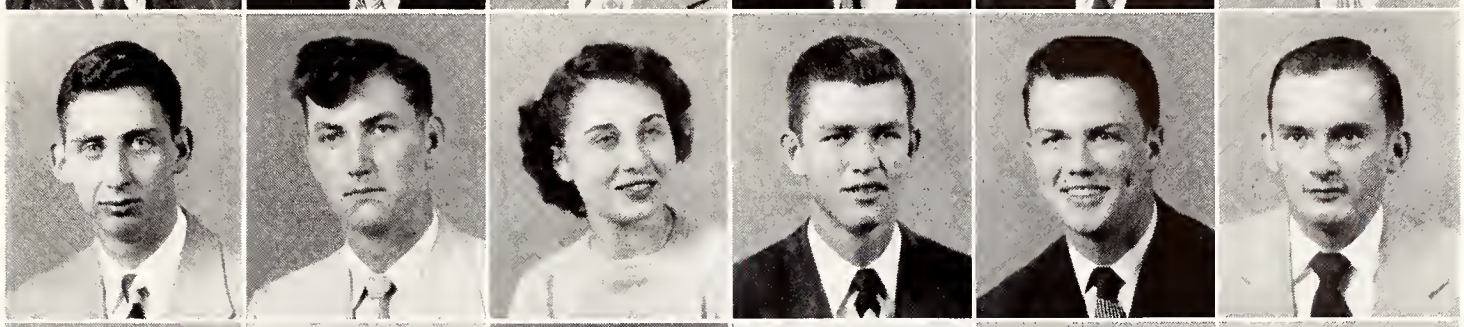

McMILLAN
McMULLAN
McNEES
McREYNOLDS
McWILLIAMS
MEENA

MENETRE
MEREDITH
MIDDLETON
MILES, E.
MILES, G.
MILLER, C.

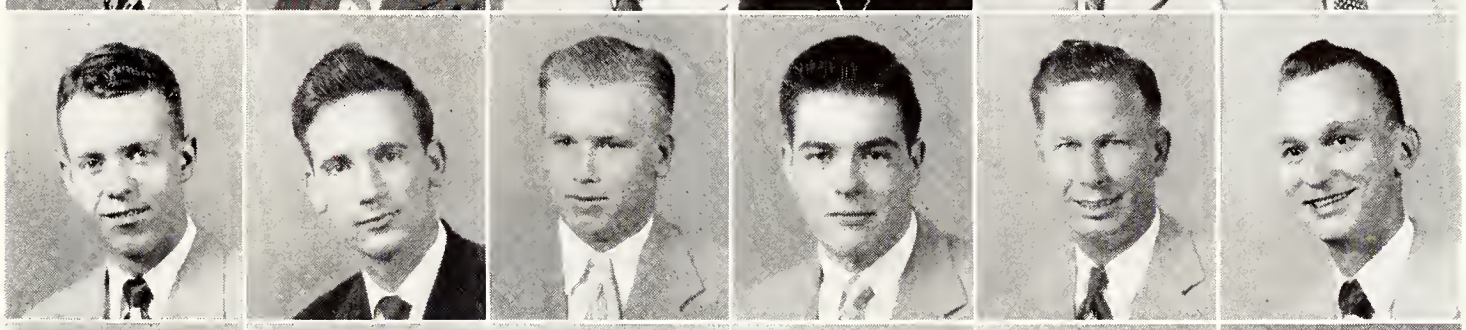

MILLER, J. W.
MILLER, J. WILTON
MILLER, R.
MILLER, R. D.
MILTON
MILNER

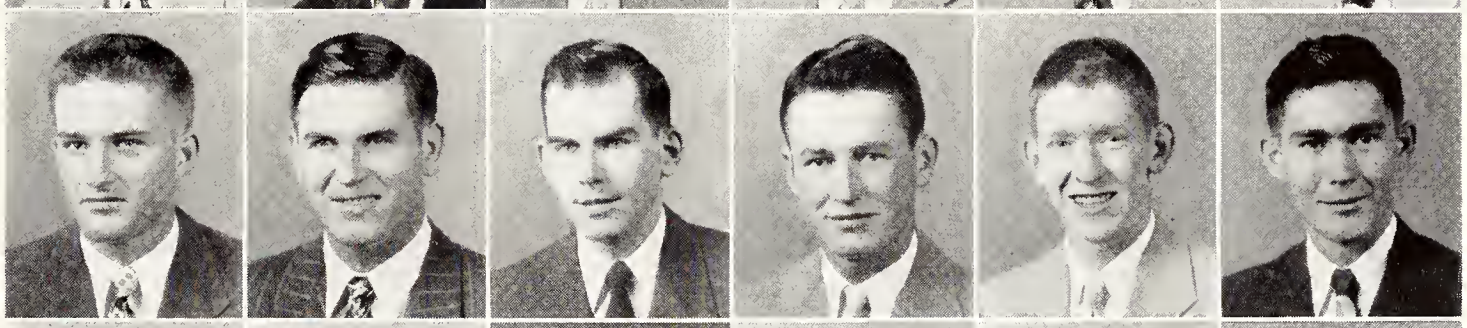

MISKELLY
MOFFETT
MOHEAD
MONTGOMERY, J.
MONTGOMERY, O
MOORE, C. E.

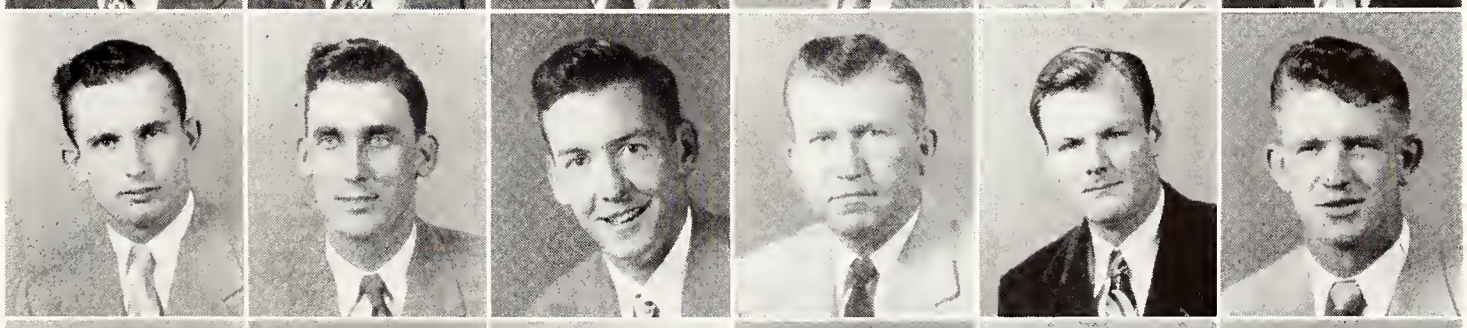

MOORE, C. H.
MOORE, W. N.
MOORE, W. W.
MOOREHEAD
MOORMAN
MORGAN

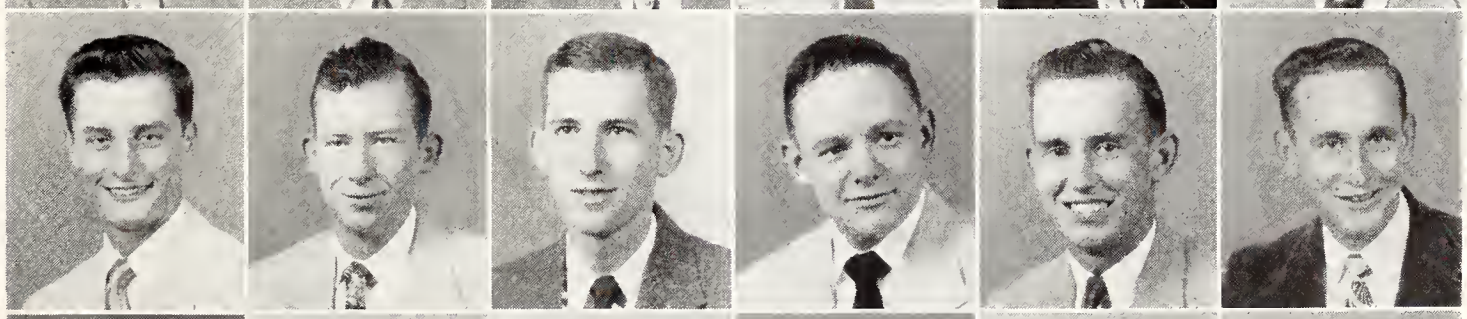

MORRIS
MORROW
MORTON
MUCKLERATH
MULLINS, J.
MULLINS, R.

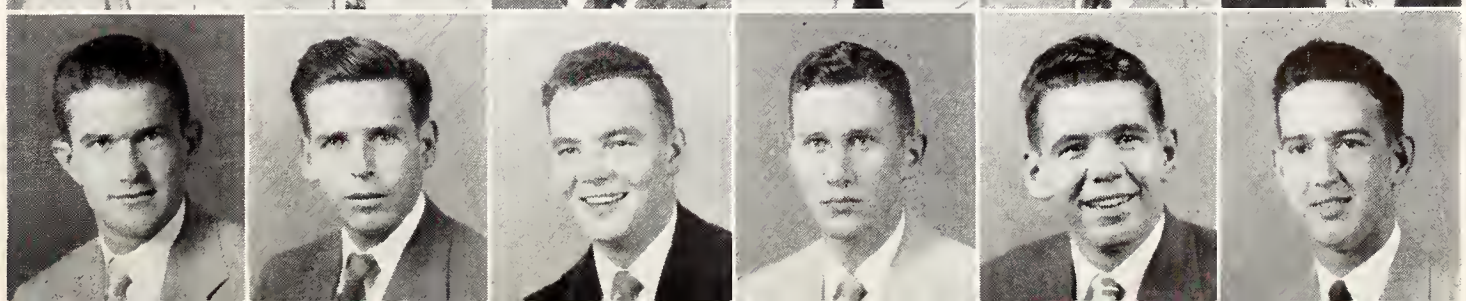

"Mine are cuter."

FIRST ROW:

MURPHY, BURKE C., Indianola . . . . . AG.
MURPHY, DANIEL OSMENT, Birmingham, Alabama . . . . . BUS.
MURPHY, SAMUEL M., Carthage . . . . . ENG.
MYERS, BOBBY S., Hillbrough . . . . . ED.
MYERS, DANIEL BENTON, Bradon . . . . . ENG.
MYRICK, TALMADGE LAVON, Laurel, Sigma Pi . . . . . SCI.

SECOND ROW:

NASH, HAROLD SWAYZE, Cleveland, Kappa Sigma . . . . . BUS.
NEAL, WILLIAM DONELSON, JR., Carrollton, Sigma Phi Epsilon ENG.
NICHOLS, ANNE, Aberdeen, Chi Omega . . . . . BUS.
NICHOLS, JOHN DARREL, Gillett, Arkansas . . . . . AG.
NORDAN, ALBERT EARL, Drew . . . . . AG.
NORRIS, WILLIAM DELEVAN, Quitman . . . . . BUS.

THIRD ROW:

NORTHINGTON, FLOYD CLAYTON, Caledonia . . . . . SCI.
O'KEEFE, CARLTON LEE, Jackson, Kappa Alpha . . . . . BUS.
OLIVER, WILLARD BENTON, Jackson, Sigma Pi . . . . . BUS.
O'NEAL, EDWIN A., Gulfport . . . . . SCI.
O'NEAL, ELLIS SCOTT, Euporia . . . . . ED.
ORSBORN, MARION BINFORD, French Camp . . . . . AG.

FOURTH ROW:

OUSLEY, THOMAS JEFF, West Point, Sigma Chi . . . . . AG.
OWEN, DAVID HUGH, West Point, Sigma Phi Epsilon . . . . . ENG.
OWENS, WILLIAM KEITH, Golden . . . . . ED.
PACE, JOHN HERMAN, Pace, Sigma Chi . . . . . AG.
PACE, LOUIS STARR, Meridian, Kappa Alpha . . . . . BUS.
PADRO, RUBEN EFRAIN, Arecibo, Puerto Rico . . . . . ED.

FIFTH ROW:

PALMER, BETTY MAE, Starkville . . . . . ED.
PALMER, RUPERT DEWITT, Louisville . . . . . AG.
PANNELL, WILLIAM TRAVIS, Raleigh, Tennessee . . . . . AG.
PARKER, HOMER O'NEIL, Booneville . . . . . AG.
PARKS, CHARLES WAYNE, Booneville . . . . . ED.
PATTERSON, ANN MARIE, Braxton . . . . . SCI.

SIXTH ROW:

PAUL, BILLY CARROL, Sulligent, Alabama . . . . . ED.
PEARCE, JOE EDWARD, Dorsey . . . . . AG.
PEEPLES, JAMES DUDLEY, Starkville, Sigma Phi Epsilon . . . BUS.
PERKINS, EDWARD DURHAM, JR., Tupelo, Sigma Alpha Epsilon BUS.
PERKINS, JOE C., Columbus . . . . . BUS.
PERRY, CHARLES RAY, Laurel . . . . . AG.

SEVENTH ROW:

PETERS, JAMES RUDOLPH, Mashulaville . . . . . ENG.
PHILLIPS, HENRY GRADY, Braxton . . . . . ENG.
PHILLIPS, JAMES D., Houston . . . . . ED.
PHIPPS, WILLIAM JOSEPH, JR., Jackson . . . . . BUS.
PITTMAN, CHARLES ALBERT, Columbia . . . . . BUS.
PLATT, RICHARD LEROY, Starkville . . . . . BUS.

EIGHTH ROW:

POCHE, HENRY WALTER, Meridian, Kappa Alpha . . . . . SCI.
POPE, JAMES C., Helena, Arkansas, Sigma Chi . . . . . ED.
POSEY, SAMUEL GILES, Amory . . . . . ED.
PRATT, THOMAS RALPH, Natchez . . . . . BUS.
PRESCOTT, ROBERT GROVER, JR., Brandon . . . . . AG.
PREWITT, HOMER LEANDER, Starkville . . . . . AG.

NINTH ROW:

PRICE, CASSIE WILLIAM, Prentiss . . . . . AG.
PRICE, TALITHA EDWINA, Wesson . . . . . SCI.
PRICE, WILLIAM PERCY, Utica . . . . . AG.
PRINCE, JAMES ENOS, JR., Shuqualak, Sigma Phi Epsilon . . . . AG.
POUNDS, BILLY DEAN, Booneville . . . . . ED.
PRUDEN, JIMMY L., Canton, Phi Kappa Tau . . . . . SCI.

MURPHY, B.
MURPHY, D.
MURPHY, S.
MYERS, B.
MYERS, D.
MYRICK

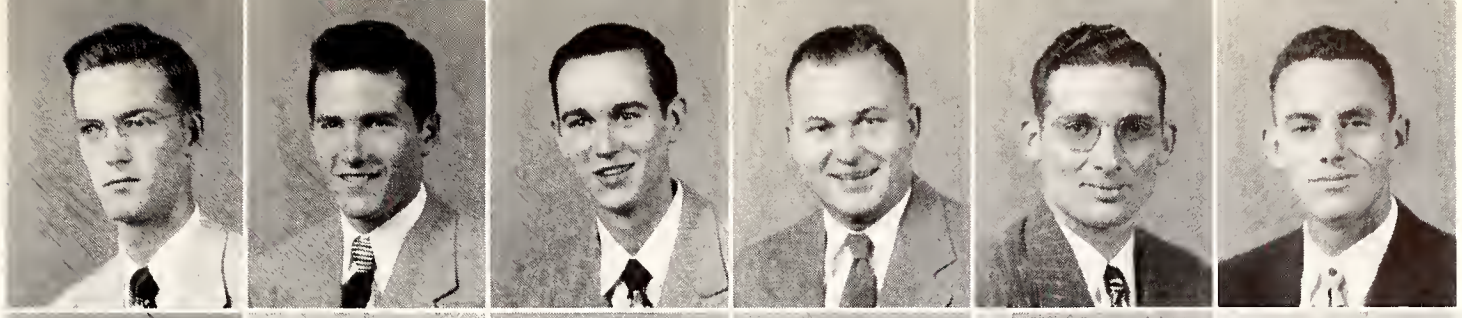

NASH
NEAL
NICHOLS, A.
NICHOLS, J.
NORDAN
NORRIS

NORTHINGTON
O'KEEFE
OLIVER
O'NEAL, E. A.
O'NEAL, E. S.
ORSBORN

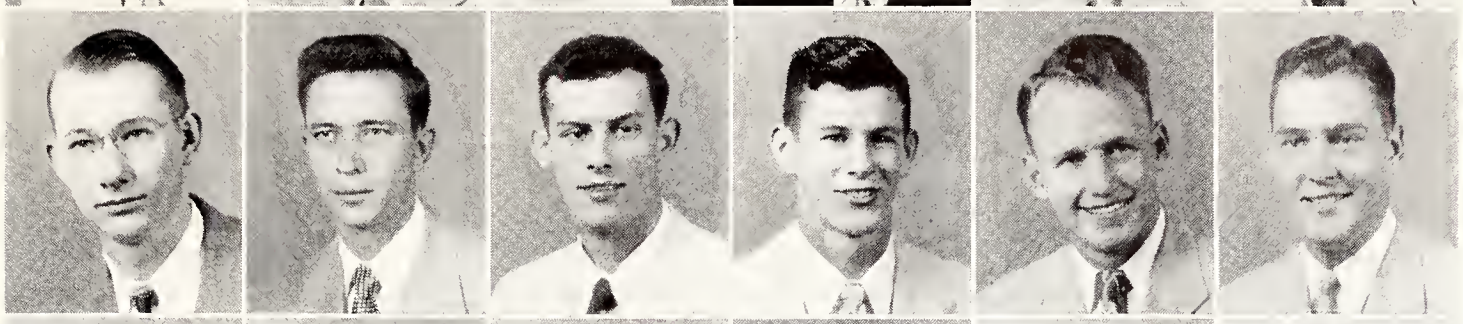

OUSLEY
OWEN
OWENS
PACE, J.
PACE, L.
PADRO

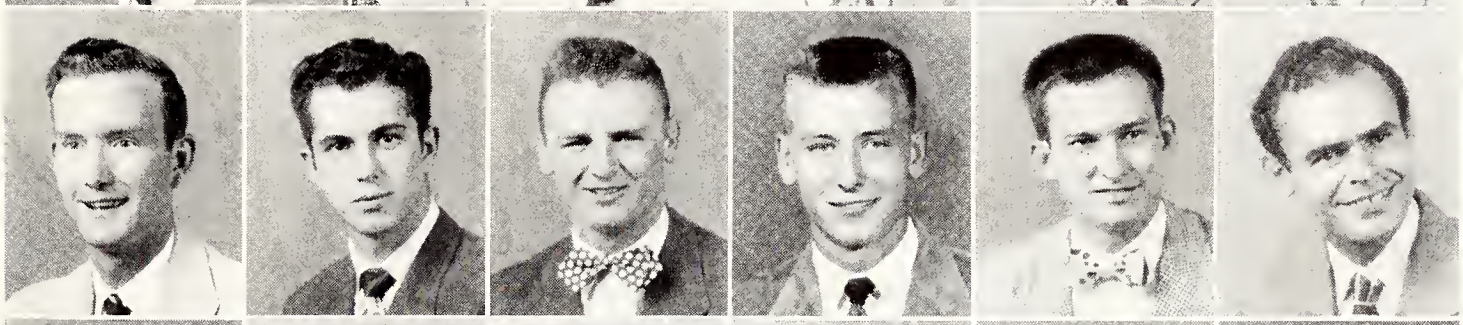

PALMER, B.
PALMER, R.
PANNELL
PARKER
PARKS
PATTERSON

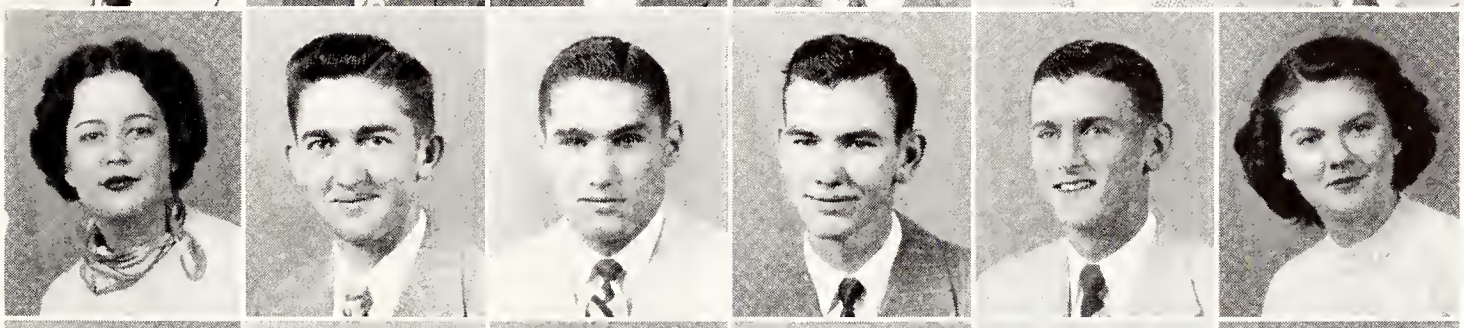

PAUL
PEARCE
PEEPLES
PERKINS, E.
PERKINS, J.
PERRY

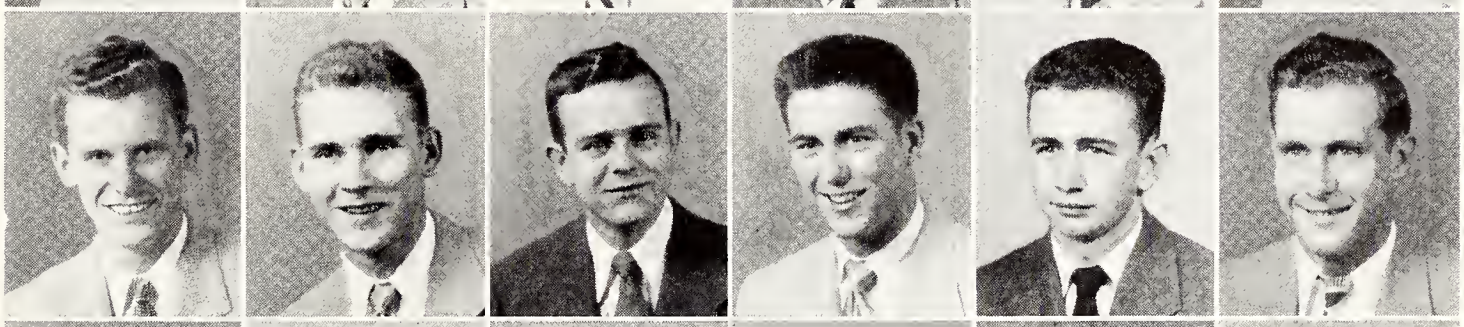

PETERS
PHILLIPS, H.
PHILLIPS, J.
PHIPPS
PITTMAN
PLATT

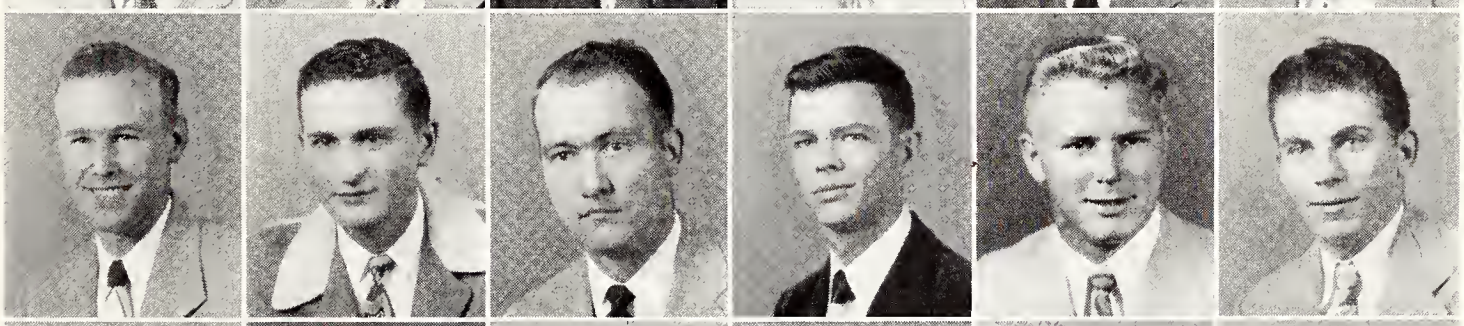

POCHE
POPE
POSEY
PRATT
PRESCOTT
PREWITT

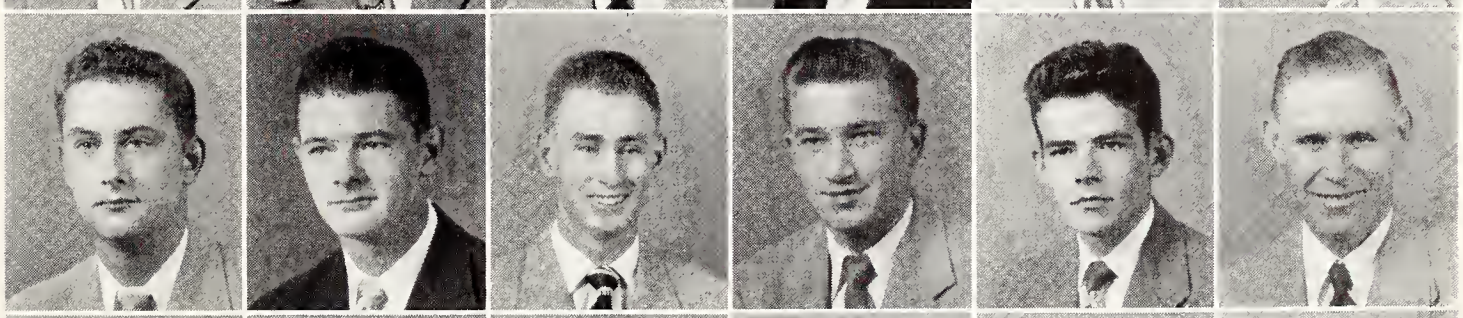

PRICE, C.
PRICE, T.
PRICE, W.
PRINCE
POUNDS
PRUDEN

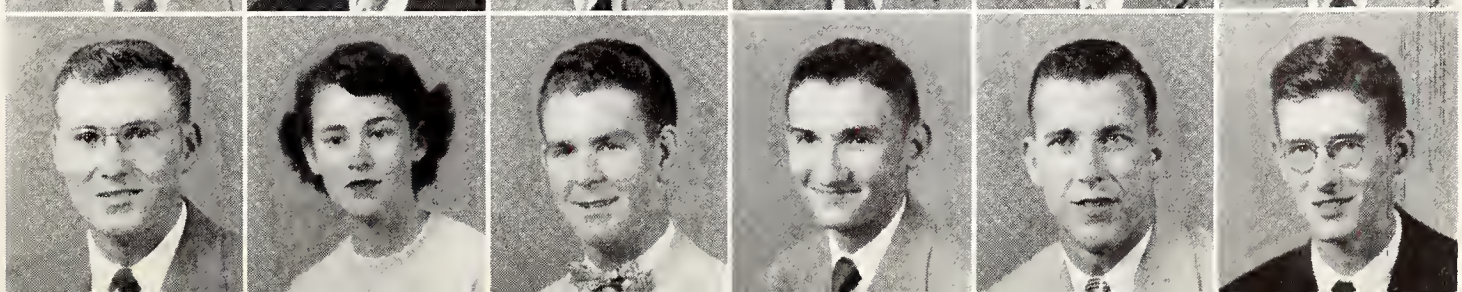

"Make 'im say 'Uncle,' Lewis."

FIRST ROW:

PULLING, NATHAN H., Mathiston . . . . . ED.
PYRON, TOWNSEND HEMPHILL, JR., Greenwood . . . . . BUS.
QUIMBY, HOLLIS EUGENE, Laurel, Sigma Pi . . . . . AG.
RALEY, ROBERT EARL, Quitman . . . . . ED.
RATLIFF, HUBERT TINNIN, Clinton, Pi Kappa Alpha . . . . . AG.
RAWSON, JAMES W., Dossville . . . . . AG.

SECOND ROW:

RAY, BILLY DELBERT, Mantachie . . . . . ENG.
RAY, JAMES LEE, Kosciusko . . . . . ENG.
RAY, JOHN WESLEY, JR., Vicksburg, Pi Kappa Alpha . . . . . ENG.
REED, JOHN EISSERT, Memphis, Tennessee; Sigma Alpha Epsilon BUS.
REEVES, JAMES M., Columbus . . . . . BUS.
REID, GEORGE LEON, JR., Meridian . . . . . ENG.

THIRD ROW:

REYNOLDS, DOYLE GENE, Pine Bluff, Arkansas . . . . . AG.
REYNOLDS, WILLIAM J., Noxapater . . . . . AG.
RICE, PAUL ELERDT, Liberty . . . . . AG.
RIGNEY, J. D., Ovett . . . . . ED.
RICHARDSON, ELMER KENNETH, Philadelphia . . . . . ENG.
RILEY, ARTHUR ROY, Brookhaven, Kappa Sigma . . . . . ENG.

FOURTH ROW:

RIVES, RALPH EDWARD, Tuscola . . . . . AG.
ROBERTS, JESSE LESTER, Lexington . . . . . BUS.
ROBERTSON, TALMADGE WEBSTER, Iuka . . . . . ED.
ROBERTSON, WILLIS JOE, Vernon, Alabama . . . . . ED.
ROBINSON, RONALD E., Vicksburg, Lambda Chi Alpha . . . . ENG.
ROOT, GREGORY LOUIS, Jackson, Lambda Chi Alpha . . . . ENG.

FIFTH ROW:

ROSS, JOE POPE, Eupora . . . . . AG.
ROWLEY, HERMAN, Columbia . . . . . AG.
RUNDLE, ERNEST CHESTER, Meridian . . . . . AG.
RUSSELL, JAY McGRATH, Monticello . . . . . AG.
RUTLEDGE, FELIX EMERY, Houston . . . . . AG.
RUTLEDGE, ROBERT LOCKE, Sandersville . . . . . SCI.

SIXTH ROW:

RYERSON, GEORGENA, Pascagoula . . . . . SCI.
SANDERS, ROBERT LEE, Macon . . . . . BUS.
SANDERS, WILLIE TURNAGE, JR., Dossville . . . . . ED.
SANFORD, BENJAMIN F., JR., Greenwood . . . . . ENG.
SANSING, GEORGE MARVIN, Stringer, Pi Kappa Alpha . . . . ENG.
SANTMYER, FRANK HUNGERFORD, Hattiesburg, Kappa Alpha ENG.

SEVENTH ROW:

SCALZO, JOHN M., Danbury, Connecticutt . . . . . BUS.
SCARBOROUGH, CARL STANLEY, Greenwood, Sigma Chi . . ENG.
SCHOLTES, ROBERT MARTIN, Pascagoula . . . . . ENG.
SCOTT, HARRY C., Coldwater . . . . . ENG.
SCOTT, HUGH EVANS, Mantee . . . . . ENG.
SCOTT, RAYMON CARROL, Hickory Flat . . . . . ED.

EIGHTH ROW:

SEALE, KATHERINE LOUISE, Roxie . . . . . ED.
SEARCY, ELLIS LEE, State College . . . . . ED.
SEARCY, MARGARET MARIE, State College . . . . . ED.
SHEFFIELD, CHARLES ERNEST, Calhoun . . . . . ENG.
SHERMAN, JACK JENKINS, Pontotoc . . . . . AG.
SHIPP, OLIVER ELMO, Belzoni . . . . . ED.

NINTH ROW:

SHIPPEY, DAVID JONATHAN, Calhoun City . . . . . ENG.
SHOWS, ARNOLD GAVIN, Ovett . . . . . AG.
SHUMAN, FRED LEON, JR., Gulfport . . . . . ENG.
SIMMONS, L. J., Magnolia, Sigma Phi Epsilon . . . . . SCI.
SIMMONS, MARION LAMAR, Carter, Pi Kappa Alpha . . . . BUS.
SIMMONS, TOM ROGER, Rosedale, Kappa Sigma . . . . . SCI.

TENTH ROW:

SIMMONS, WALTER FRANK, Maben . . . . . BUS.
SIMMONS, WILLIAM DONALD, West Point, Sigma Chi . . . . ENG.
SIMS, HERMAN EDWARD, Waldrup . . . . . AG.
SIMS, ROBERT DOUGLAS, Noxapater . . . . . AG.
SIMLEY, JAMES M. (MRS.), Pinola . . . . . ED.
SMITH, CAYCE DEAN, Mantee . . . . . SCI.

PULLING
PYRON
QUIMBY
RALEY
RATLIFF
RAWSON

RAY, B.
RAY, J. L.
RAY, J. W.
REED
REEVES
REID

REYNOLDS, D.
REYNOLDS, W.
RICE
RIGNEY
RICHARDSON
RILEY

RIVES
ROBERTS
ROBERTSON, T.
ROBERTSON, W.
ROBINSON
ROOT

ROSS
ROWLEY
RUNDLE
RUSSELL
RUTLEDGE, F.
RUTLEDGE, R.

RYERSON
SANDERS, R.
SANDERS, W.
SANFORD
SANSING
SANTMYER

SCALZO
SCARBOROUGH
SCHOLTES
SCOTT, H. C.
SCOTT, H. E.
SCOTT, R. C.

SEALE
SEARCY, E.
SEARCY, M.
SHEFFIELD
SHERMAN
SHIPP

SHIPPEY
SHOWS
SHUMAN
SIMMONS, L.
SIMMONS, M.
SIMMONS, T.

SIMMONS, W. F.
SIMMONS, W. D.
SIMS, H.
SIMS, R.
SIMLEY
SMITH, C.

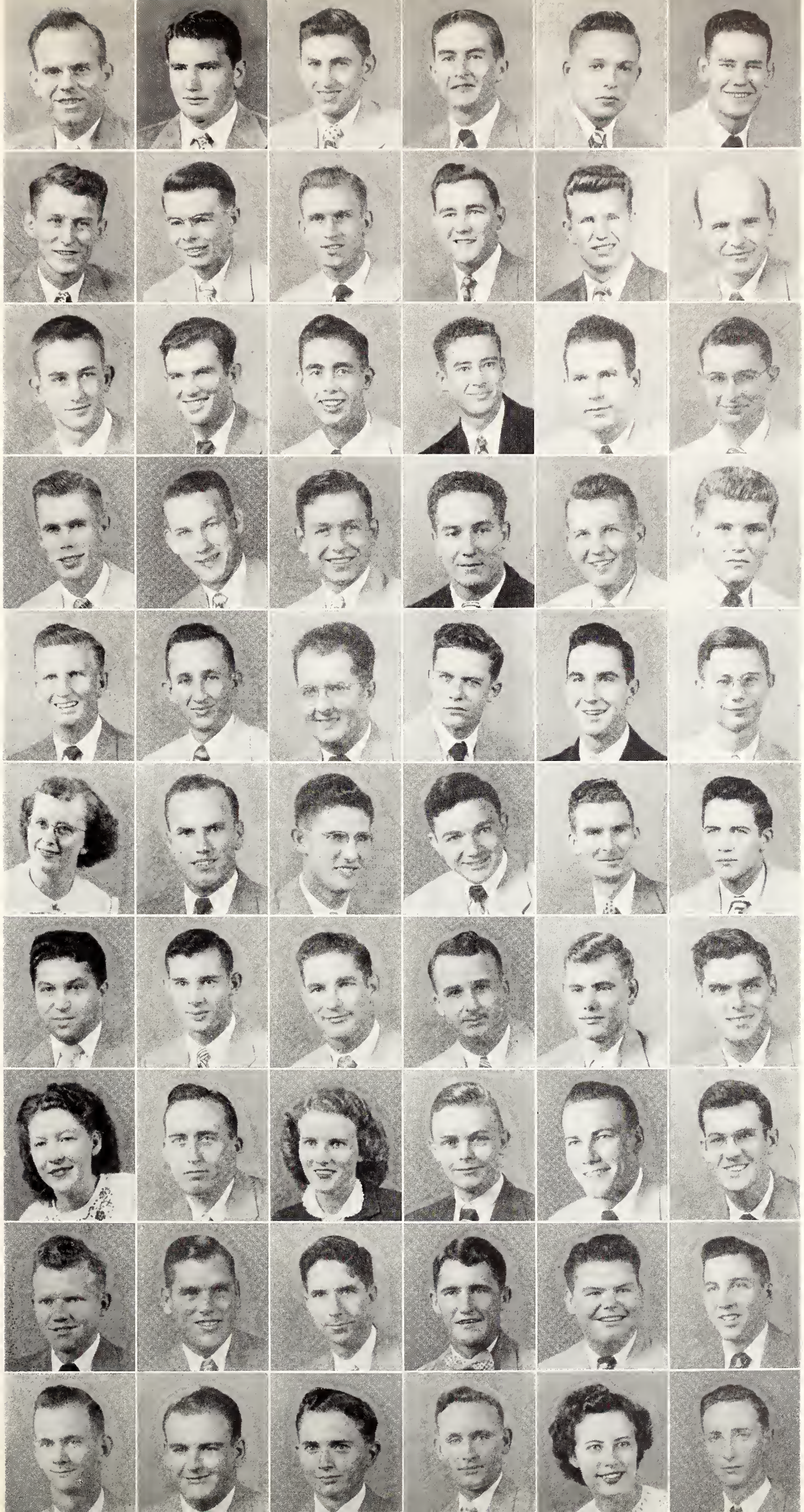

The onion eaters are coming!

FIRST ROW:

SMITH, CHARLES P., Meridian . . . . . BUS.
SMITH, FAULK ORVILLE, Leakesville . . . . . AG.
SMITH, HAROLD FRANKLIN, Columbus . . . . . BUS.
SMITH, JOSEPH LEWIS, II, Cleveland . . . . . AG.
SMYLIE, ROBERT EDWIN, Brookhaven . . . . . ENG.
SMITH, STENNIS RAY, DeKalb . . . . . AG.

SECOND ROW:

SMITH, WILBURN SUBER, JR., Starkville . . . . . SCI.
SMITH, WILLA WINSTEAD, Hamilton . . . . . ED.
SMITH, WILLIAM BOYD, West Point, Sigma Chi . . . . . ENG.
SMITH, WILLIAM EDWARD, Ripley . . . . . ENG.
SMITHHART, WILLIAM LEROY, Indianola, Pi Kappa Alpha . BUS.
SORRELS, JOSEPH ALLEN, Farmhaven . . . . . ENG.

THIRD ROW:

SPAIN, JAMES EDWARD, Birmingham, Alabama, Kappa Alpha BUS
SPARKMAN, JAMES DENTON, JR., Prentiss, Lambda Chi Alpha . AG.
SPARKMAN, LLOYD AUVERNE, Eupora . . . . . AG.
SPARKMAN, THOMAS UPTON, Eupora . . . . . AG.
SPARKS, DAVID HILTON, Morton . . . . . AG.
SPENCE, JAMES HOMER, Pass Christian . . . . . SCI.

FOURTH ROW:

SPENCE, WILLIAM CONNINGHAM, JR., Forest . . . . . ED.
SPEYERER, DAVID EARL, Vicksburg, Pi Kappa Alpha . . . . BUS.
SPINKS, ALBERT HUNTER, Rosedale, Kappa Sigma . . . . . AG.
STANTON, EARL WILLIAM, Clarksdale, Sigma Alpha Epsilon . AG.
STANFORD, JAMES FRANKLIN, Artesia . . . . . ED.
STARR, JOHN PEPPARD, Gulfport . . . . . BUS.

FIFTH ROW:

STEPHENSON, THOMAS GRADY, JR., Columbus, Kappa Alpha . AG.
STEWART, ALBER M., Tuscaloosa, Alabama . . . . . ED.
STENNETT, ALBERT JAMES, Columbia . . . . . SCI.
STEWART, EUGENE WILLIAM, McComb . . . . . ED.
STEWART, JAMES C., Picayune . . . . . ED.
STEWART, MARCIE CAROL, Kosciusko, Zeta Tau Alpha . . . . SCI.

SIXTH ROW:

STOWERS, KURTZ BISHOP, Natchez . . . . . SCI.
STREET, FRANK, Ripley . . . . . BUS.
STRICKLAND, TRAVIS WINDELL, Holcut . . . . . ED.
STRICKLIN, WILLIAM BASIL, Yazoo City . . . . . ED.
STUTTS, REUBEN CARL, Booneville . . . . . ED.
SWALM, WILLIAM TERRY, Brookhaven, Phi Kappa Tau . . . ED.

SEVENTH ROW:

SWILLEY, BRYAN L., Portageville, Missouri . . . . . AG.
SYKES, WILLIAM WILBUR, Jackson, Sigma Phi Epsilon . . . . ENG.
TASSIS, COSTAS CHARLES, Meridian . . . . . ED.
TATE, CLIFFORD ALEXANDER, Leland . . . . . AG.
TAYLOR, WILLIAM GLENN, Itta Bena . . . . . AG.
THAGGARD, DAVID LINDY, Union . . . . . ED.

EIGHTH ROW:

THOMAS, CHARLES VERNON, Quitman, Theta Xi . . . . . ED.
TOHILL, FORREST LEWIS, Jackson, Kappa Sigma . . . . . BUS.
TOMLINSON, LESLIE LLOYD, Holly Springs, Kappa Alpha . . AG.
TREST, WENDELL HAMILTON, Louisville, Pi Kappa Alpha . . BUS.
TUBB, MARY KATHERINE, Amory . . . . . BUS.
TUCKER, HAROLD SEARCY, Bentonia . . . . . BUS.

NINTH ROW:

TUCKER, WALTER EVERETT, Greenwood . . . . . AG.
TULLOH, JOHN CALVIN, Keystone, West Virginia,
Sigma Phi Epsilon . . . . . BUS.
TULLOS, THOMAS ANDREW, Raleigh . . . . . ENG.
TURNER, JOHN HERMAN, JR., Brandon, Kappa Alpha . . . . . ENG.
TURNER, THEODORE HASTINGS, JR., Greenwood,
Sigma Alpha Epsilon . . . . . ENG.
UNDERWOOD, ARCHIE BRUNT, Tishomingo . . . . . ED.

TENTH ROW:

UMFRESS, DOYLE BLAIR, Fulton . . . . . ED.
UNGER, LANGDON SMITH, West Point . . . . . ED.
VAN LANDINGHAM, TED RAY, McCool . . . . . BUS.
VANCE, ANN LOUISE, Starkville, Chi Omega . . . . . ED.
VANCE, BENJAMIN COYTE, Conehatta . . . . . ED.
VANCE, STUART P., Memphis, Tennessee, Sigma Alpha Epsilon BUS.

SMITH, C.
SMITH, F.
SMITH, H.
SMITH, J.
SMYLIE
SMITH, S. R.

SMITH, W. S.
SMITH, W.
SMITH, W. B.
SMITH, W. E.
SMITHHART
SORRELS

SPAIN
SPARKMAN, J.
SPARKMAN, L.
SPARKMAN, T.
SPARKS
SPENCE, J.

SPENCE, W.
SPEYERER
SPINKS
STANTON
STANFORD
STARR

STEPHENSON
STEWART, A.
STENNETT
STEWART, E.
STEWART, J.
STEWART, M.

STOWERS
STREET
STRICKLAND
STRICKLIN
STUTTS
SWALM

SWILLEY
SYKES
TASSIS
TATE
TAYLOR
THAGGARD

THOMAS
TOHILL
TOMLINSON
TREST
TUBB
TUCKER, H.

TUCKER, W.
TULLOH
TULLOS
TURNER, J.
TURNER, T.
UNDERWOOD

UMFRESS
UNGER
VAN LANDINGHAM
VANCE, A.
VANCE, B.
VANCE, S.

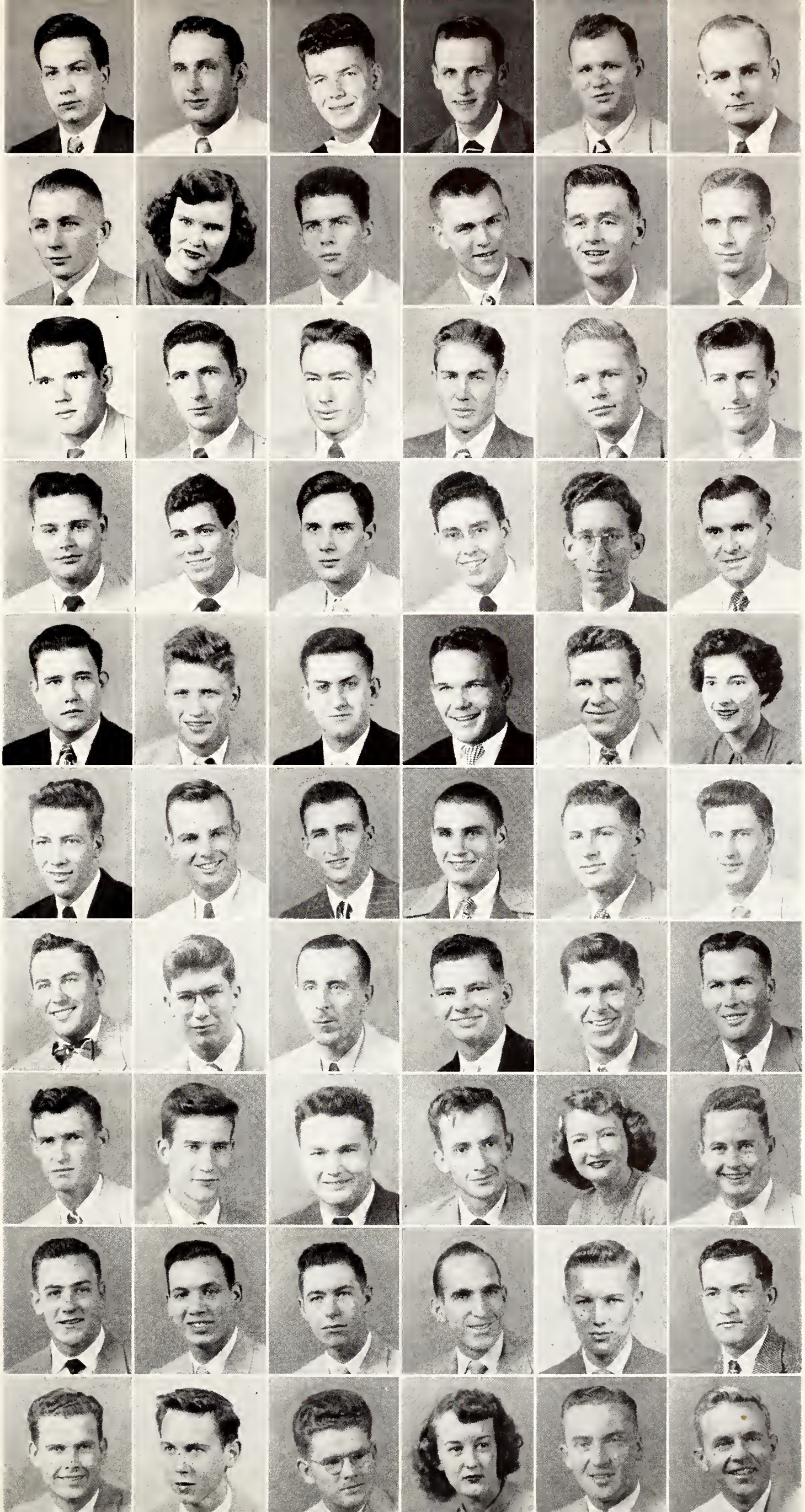

"Oooops."

FIRST ROW:

VAUGHN, HORACE WENDALL, Belmont . . . . . ED.
VELTMAN, KEITH POSTLETHWAITE, Paris, Tennessee . . . . . AG.
VINSON, CLINTON DOUGLAS, Oxford . . . . . ED.
WADE, GARNSEY, West Point, Alpha Tau Omega . . . . . BUS.
WALKER, EDWARD O., Waynesboro . . . . . ENG.
WALKER, JAMES ALVIS, Pontotoc . . . . . ENG.

SECOND ROW:

WALLACE, WILLIAM HARLAN, Canton . . . . . AG.
WALLS, HAROLD EDWARD, Vardaman . . . . . AG.
WALTERS, CAROLYN SUE, Laurel, Zeta Tau Alpha . . . . . SCI.
WARD, EDGAR ELWYN, Hattiesburg . . . . . AG.
WARD, RICHARD EDWIN, Hattiesburg . . . . . ED.
WARREN, CECIL GENE, Senatobia, Sigma Phi Epsilon . . . . . BUS.

THIRD ROW:

WATKINS, HOMER WEBB, JR., Jackson, Sigma Chi . . . . . BUS.
WATKINS, MARGARET, Jackson, Chi Omega . . . . . BUS.
WATTS, HENRY FORD, Cleveland . . . . . AG.
WILSON, ARGIE, Fulton . . . . . ED.
WEAVER, JAMES CURTIS, Houston . . . . . ED.
WEBB, CLARENCE LESLIE HORTON, Vicksburg . . . . . ENG.

FOURTH ROW:

WEBB, JAMES K., Monticello . . . . . AG.
WEBB, JOHN SAUCIER, Noxapater . . . . . AG.
WEDDLE, EARL MELDRUM, Starkville . . . . . BUS.
WEIR, HOWARD, JR., Weir . . . . . AG.
WELLS, LEE ROY, JR., Vicksburg, Pi Kappa Alpha . . . . . ENG.
WEST, LOYD AVERY, Hamilton . . . . . AG.

FIFTH ROW:

WESTMORELAND, HOWARD CLARENCE, Tupelo . . . . . AG.
WHEELER, JESSE LAUZERNE, Tremont . . . . . ED.
WHITE, HERMAN KELLOGG, Cleveland . . . . . ED.
WHITE, JAMES RUFUS, Philadelphia . . . . . AG.
WHITE, JIM F., Holly Springs . . . . . BUS.
WHITE, WILLARD RAY, Natchez . . . . . ENG.

SIXTH ROW:

WHITEFIELD, FRED WORTH, Picayune . . . . . BUS.
WHITMIRE, IRA SANFORD, McCool . . . . . ENG.
WILLIE, ROBERT WILLIAM, Tupelo . . . . . ED.
WILKERSON, HEGWOOD H., Horn Lake . . . . . ED.
WILKINS ,WILLIAM WELDON, Adamsville, Tennessee . . . . . ED.
WILLIAMS, EMMA LOUISE, Laurel, Zeta Tau Alpha . . . . . SCI.

SEVENTH ROW:

WILLIAMS, GENE STEWART, Lumberton, Sigma Pi . . . . . BUS.
WILLIAMS, HUGH CROOKS, Meridian, Kappa Alpha . . . . . ENG.
WILLIAMS, JACK RILEY, Shannon, Phi Kappa Tau . . . . . SCI.
WILLIAMS, LAWRENCE L., Fulton . . . . . ED.
WILLIAMS, LEE BOWLING, Sunflower, Alabama . . . . . BUS.
WILLIAMS, ROL DOUGLAS, Tupelo . . . . . AG.

EIGHTH ROW:

WILLIAMS, THOMAS THEODORE, Caledonia . . . . . BUS.
WILLIAMSON, JASPER HOWARD, JR., Greenwood . . . . . SCI.
WILSON, JAMES ROBERT, Starkville, Alpha Tau Omega . . . . BUS.
WILSON, JAMES TRAVIS, Booneville . . . . . BUS.
WINDHAM, JAMES LAROY, Heidelburg . . . . . BUS.
WINSTEAD, CHESTER V., Union . . . . . ED.

NINTH ROW:

WOOD, JOE TERRELL, Laurel, Sigma Pi . . . . . BUS.
WOODRUFF, WILLIAM ROLAND, Louisville . . . . . BUS.
WOODARD, JAMES W., JR., Leakesville . . . . . ENG
WOMACK, JAMES LEWIS, JR., Batesville . . . . . ENG
WORRELL, MALCOLM HOWARD, Tchula . . . . . ENG.
WRIGHT, BILL CLINARD, Starkville, Kappa Sigma . . . . . AG.

TENTH ROW:

WRIGHT, JAMES ROBERT, Memphis, Tennessee,
Alpha Tau Omega . . . . . ENG.
YOUNGBLOOD, ENOCH LLOYD, Forest . . . . . SCI.
BOONE, CALVIN ORLANDO, Batesville, Alpha Tau Omega . . AG.

VAUGHN
VELTMAN
VINSON
WADE
WALKER
WALKER

WALLACE
WALLS
WALTERS
WARD, E.
WARD, R.
WARREN

WATKINS, H.
WATKINS, M.
WATTS
WILSON
WEAVER
WEBB, C.

WEBB, J. K.
WEBB, J. S.
WEDDLE
WEIR
WELLS
WEST

WESTMORELAND
WHEELER
WHITE, H.
WHITE, J. R.
WHITE, J. F.
WHITE, W.

WHITEFIELD
WHITMIRE
WILLIE
WILKERSON
WILKINS
WILLIAMS, E.

WILLIAMS, G.
WILLIAMS, H.
WILLIAMS, J.
WILLIAMS, L. L.
WILLIAMS, L. B.
WILLIAMS, R.

WILLIAMS, T.
WILLIAMSON
WILSON, J. R.
WILSON, J. T.
WINDHAM
WINSTEAD

WOOD
WOODRUFF
WOODARD
WOMACK
WORRELL
WRIGHT, B.

WRIGHT, J.
YOUNGBLOOD
BOONE

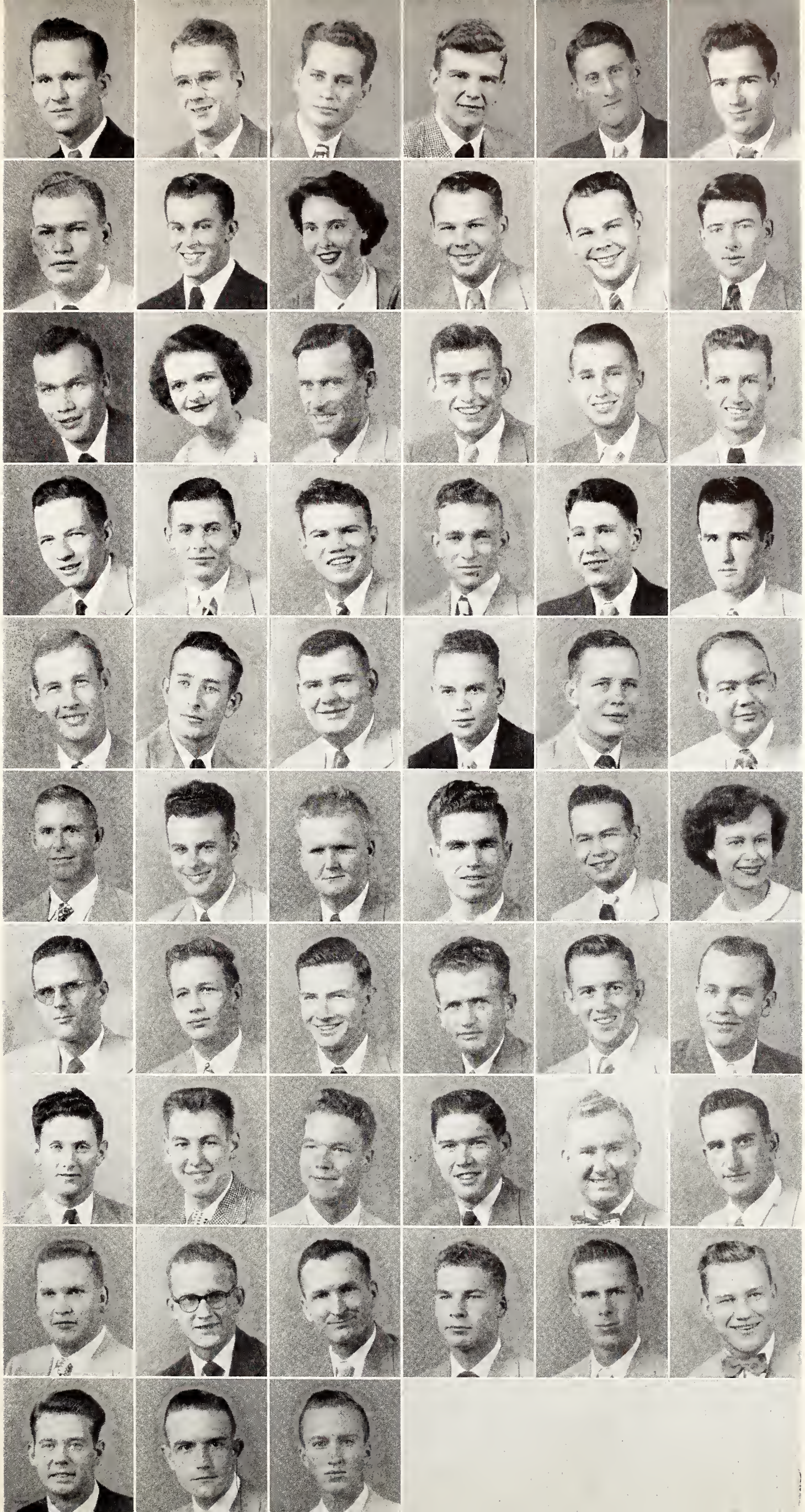

class of nineteen fifty-two

SOOO BASHFUL

FIRST ROW:

ADDKISON, HENRY MULLER, JR., Jackson . . . . . SCI.
AIKEN, DURWARD WILLIAM, JR., State College, Kappa Sigma BUS.
ALLAN, LAWRENCE GILBERT, Bessemer, Alabama . . . . . ED.
ANDERSON, BILLY FRED, Verona . . . . . BUS.
ANDERSON, ROBERT DARROW, Okolona, Kappa Alpha . . . BUS.
ANDREWS, WILLIE VAN, Starkville . . . . . ED.
BACKSTROM, JACK LAWRENCE, Columbus . . . . . BUS.
BAGGETT, JACK McCAUL, Rolling Fork . . . . . BUS.

SECOND ROW:

BAGGETTE, JOHN WILLIAM, Columbia . . . . . AG.
BARR, IRA HARRELL, Silver Creek . . . . . ED.
BARRENTINE, CHARLES DAVID, Greenwood . . . . . ENG.
BARRON, JOHN ANTHONY, Crystal Springs . . . . . ENG.
BARTON, DIXIE ANN, Pheba . . . . . ED.
BARTON, JOHN EDWIN, Jackson . . . . . ED.
BASDEN, William Randle, Blue Springs . . . . . **ED.**

THIRD ROW:

BATEMAN, THOMAS SCOTT, Seminary . . . . . AG.
BATSON, WENTZ ATKIN, Perkinston . . . . . AG.
BAYLEY, FRED HARVEY, III, Vicksburg . . . . . ENG.
BEALL, JACK LYMAN, Starkville, Kappa Sigma . . . . . SCI.
BEARD, ROBERT LAVERN, New Albany . . . . . AG.
BECKETT, SIDNEY DWAYNE, Bruce . . . . . AG.
BECKHAM, JOE EDWARD, Swiftown . . . . . AG.
BEECH, CLARENCE DARROW, JR., Hattiesburg, Sigma Chi . . BUS.

FOURTH ROW:

BELL, JAMES McLEAN, Columbus, Kappa Alpha . . . . . BUS.
BELL, WILLIAM D., Macon, Kappa Alpha . . . . . BUS.
BENNETT, NORMAN HOUSTON, Tupelo, Sigma Alpha Epsilon . BUS.
BENTLEY, ERNEST ELMO, Starkville, Sigma Phi Epsilon . . . . AG.
BISHOP, GEORGE EDWARD, Hattiesburg, Sigma Chi . . . . . BUS.
BISHOP, JOE T., Sarepta . . . . . ENG.
BISHOP, WALTER ALLEN, Roanoke, Virginia, Sigma Phi Epsilon . ED.
BLACKWELL, CHARLES H., Taylorsville . . . . . ENG.
BLACKWELL, LEO, Meridian . . . . . ENG.

FIFTH ROW:

BLANKENSHIP, GEORGE ROBERT, West Point . . . . . ED.
BLOUNT, JACK CARR, Memphis, Tennessee . . . . . ED.
BOLIAN, DANIEL LESLIE, JR., Starkville, Theta Xi . . . . . BUS.
BOREN, ROGER BOATNER, Potts Camp . . . . . SCI.
BOUCHILLON, CHARLES W., Batesville . . . . . ENG.
BOWEN, JOHN W., Grenada . . . . . AG.
BOYETTE, CHARLES EUGENE, Houston . . . . . BUS.
BOYLES, JAMES CLEMENCE, Winona . . . . . BUS.

SIXTH ROW:

BOYLES, JOHNNY LEVON, JR., Laurel, Kappa Sigma . . . . . ENG.
BRADSHAW, CYRUS JOE, Rolling Fork . . . . . ENG.
BRANCH ELMO, Duck Hill, Pi Kappa Alpha . . . . . BUS.
BRANNON, CHARLES ROBERT, Laurel . . . . . ENG.
BRASHIER, JAMES HAROLD, Quitman . . . . . ED.
BREVARD, WILLIAM NICHOLAS, Drew, Pi Kappa Alpha . . . ENG.
BRIDGES, MARTIN LUTHER, Wesson . . . . . BUS.
BROOKS, ROBERT ADERHOLDT, Starkville, Sigma Phi Epsilon . AG.

SEVENTH ROW:

BROWNE, JOHNNY WYATT, Booneville . . . . . ED.
BRUCE, CLAUDE VINCENT, JR., Greenwood, Phi Delta Theta . . AG.
BURGESS, JACK HARRISON, Jackson . . . . . ENG.
BURKES, HUBERT HERMAN, Maben . . . . . AG.
BUSH, HARRY HERMAN, Laurel, Kappa Sigma . . . . . ENG.
BUTLER, MARY ALICE, Starkville . . . . . ED.
CALDWELL, ALLISON P., Columbus . . . . . BUS.
CARSON, SAUNDERS BILLUPS, Columbus, Sigma Alpha Epsilon . AG.

EIGHTH ROW:

CARTER, WILLIAM DOUGLASS, Money . . . . . AG.
CASE, ALEX LEE, Laurel . . . . . BUS.
CASH, BILLY MAC, Birmingham, Alabama, Kappa Sigma . . . . ED.
CHANEY, EUGENE RUTHLEDGE, Greenwood . . . . . AG.
CHANEY, VAN BODDIE, Rosedale, Kappa Sigma . . . . . BUS.
CHATHAM, GEORGE BERNARD, Shaw . . . . . SCI.
CHERRY, JOE ELLIS, Porterville . . . . . ED.
CHITTOM, WALTER GUYTHER, Ecru . . . . . SCI.

NINTH ROW:

CLARK, HERMES RAY, Pascagoula . . . . . ENG.
COBB, EARNEST, Columbus . . . . . ED.
COCKRELL, WAYNE POE, West Point, Kappa Sigma . . . . SCI.
COGGIN, DOUGLAS MILTON, Louisville, Sigma Phi Epsilon . SCI.
COGGINS, GLORIA LEE, Baldwyn . . . . . ED.
COKER, LEE EDWARD, Jackson . . . . . ENG.
COLEMAN, LELAND MEREDITH, Columbus . . . . . BUS.
COOK, BOBBY JOE, Tupelo, Phi Kappa Tau . . . . . ENG.

TENTH ROW:

COOKSEY, DAVID LEE, Vicksburg . . . . . SCI.
COOPER, ARNOLD JAMES, JR., Columbus . . . . . ED.
COOPER, JESSE FANCHER, Meridian . . . . . AG.
COOPER, ROBERT ARTHUR, Regina, Sask., Canada . . . . . ENG.
COX, JOHN RICHARD, Glen Allan, Pi Kappa Alpha . . . . . BUS.
CRAFT, JOHN WILLIAM, Lucedale . . . . . ENG.
CRAFT, THOMAS EDWIN, Koscuisko, Phi Kappa Tau . . . . BUS.
CRAWFORD, HAROLD BARWICK, Collins . . . . . AG.

class of nineteen fifty-three

Addkison
Aiken
Allan
Anderson, B.
Anderson, R.
Andrews
Backstrom
Baggett

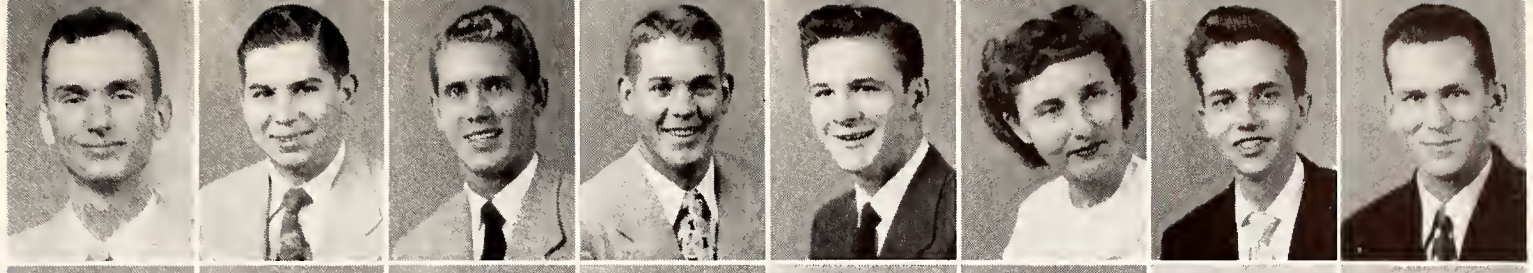

Baggette
Barr
Barrentine
Barron
Barton, D.
Barton, J.
Basden
Bateman

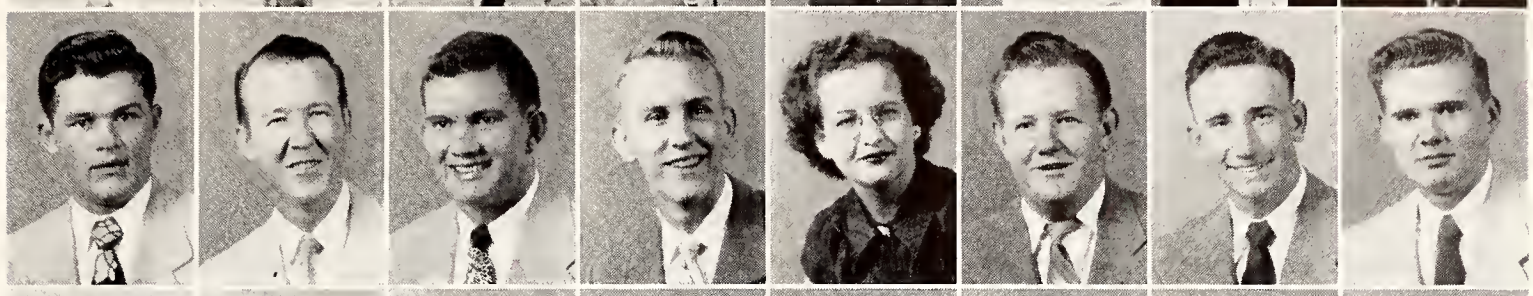

Batson
Bayley
Beall
Beard
Beckett
Beckham
Beech
Bell, J.

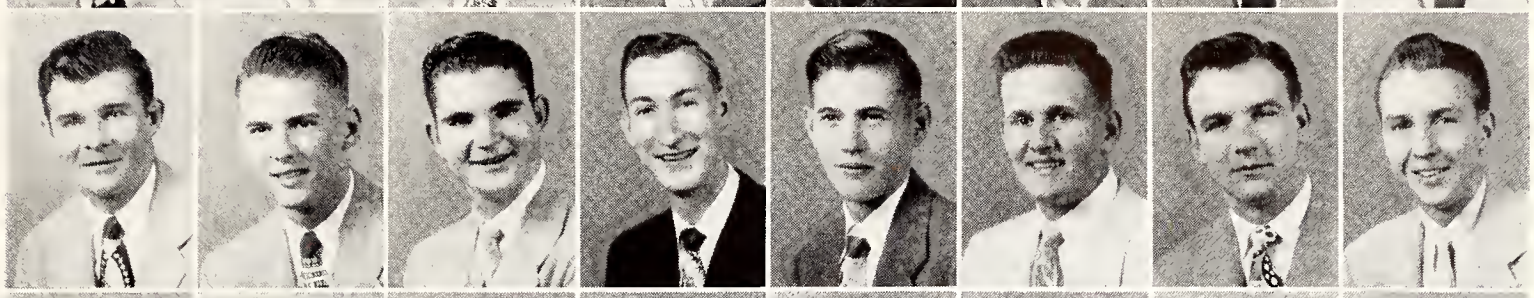

Bell, W.
Bennett
Bentley
Bishop, G.
Bishop, J.
Bishop, W.
Blackwell, C.
Blackwell, L.

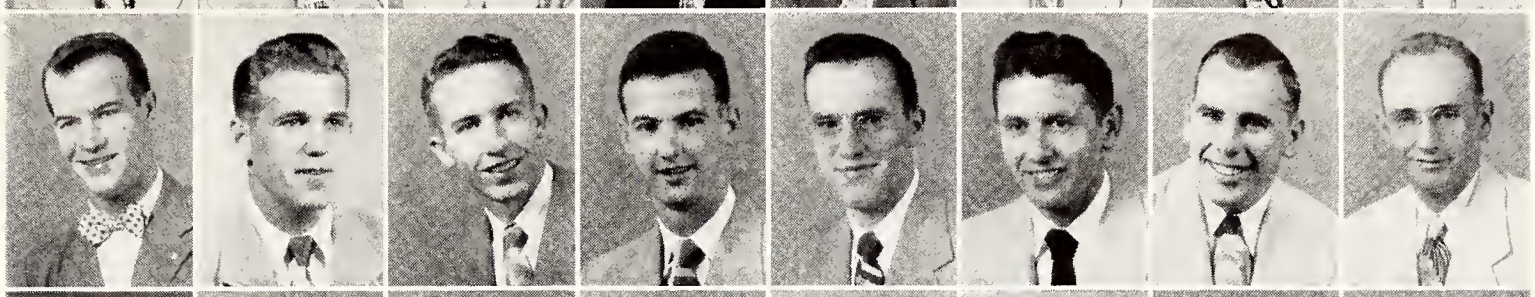

Blankenship
Blount
Bolian
Boren
Bouchillon
Bowen
Boyette
Boyles, J. C.

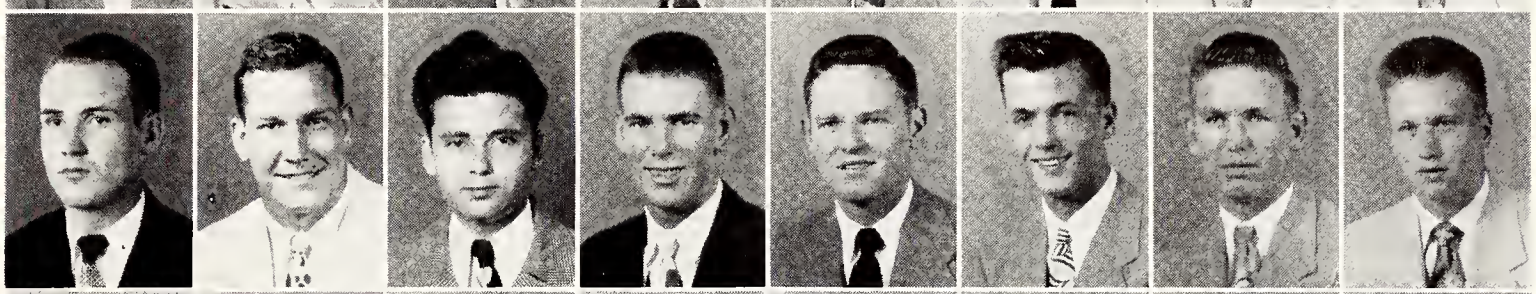

Boyles, J. L.
Bradshaw
Branch
Brannon
Brashier
Brevard
Bridges
Brooks

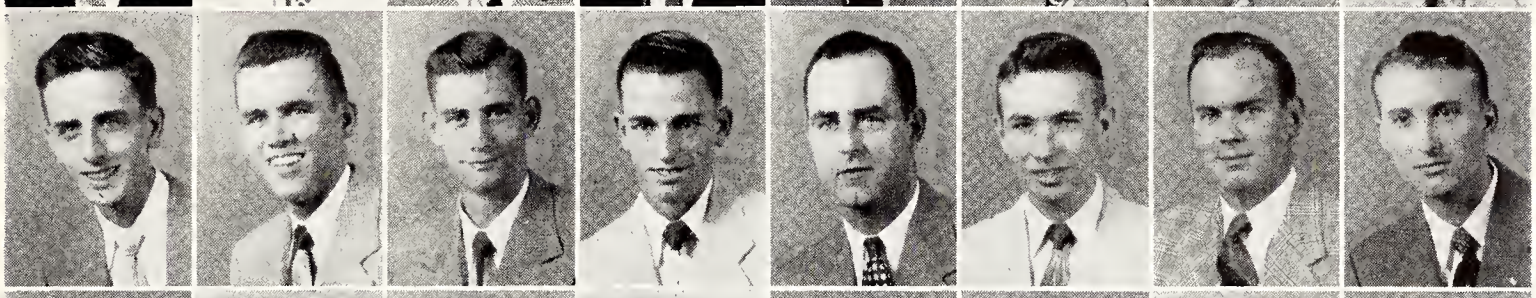

Browne
Bruce
Burgess
Burkes
Bush
Butler
Caldwell
Carson

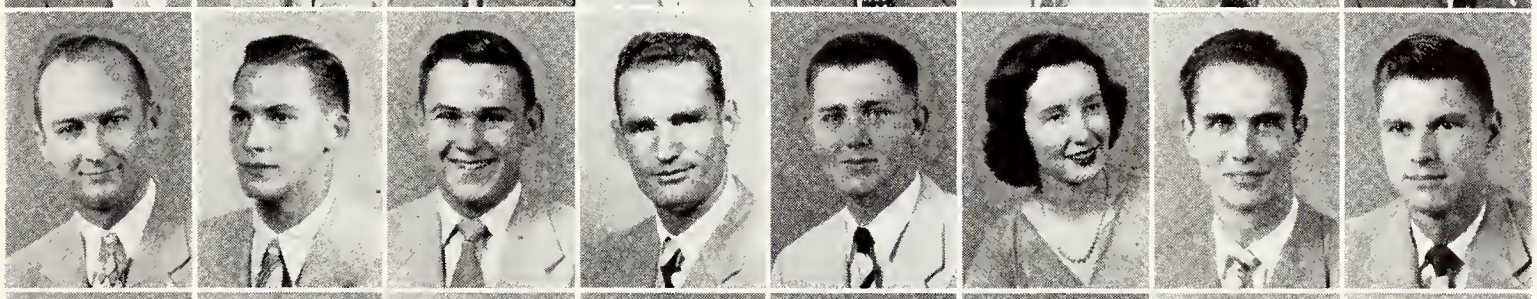

Carter
Case
Cash
Chaney, E.
Chaney, V.
Chatham
Cherry
Chittom

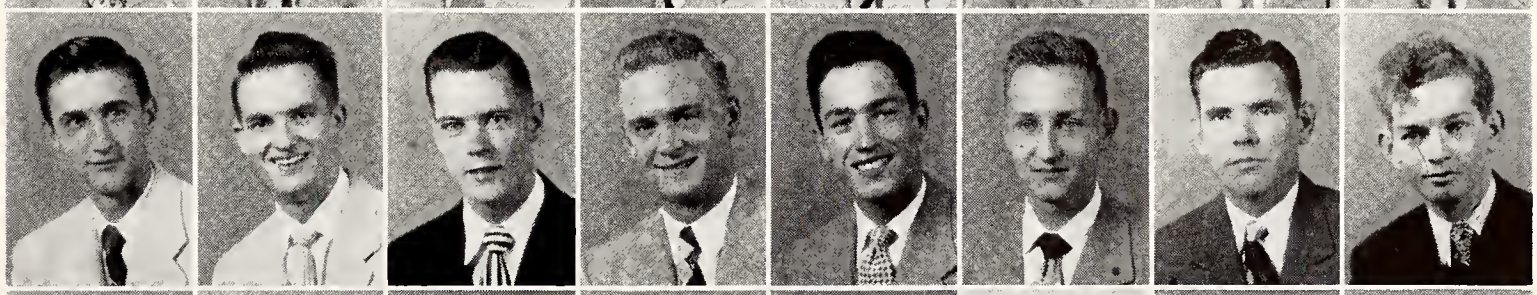

Clark
Cobb
Cockrell
Coggin
Coggins
Coker
Coleman
Cook

Cooksey
Cooper, A.
Cooper, J.
Cooper, R.
Cox
Craft, J.
Craft, T.
Crawford

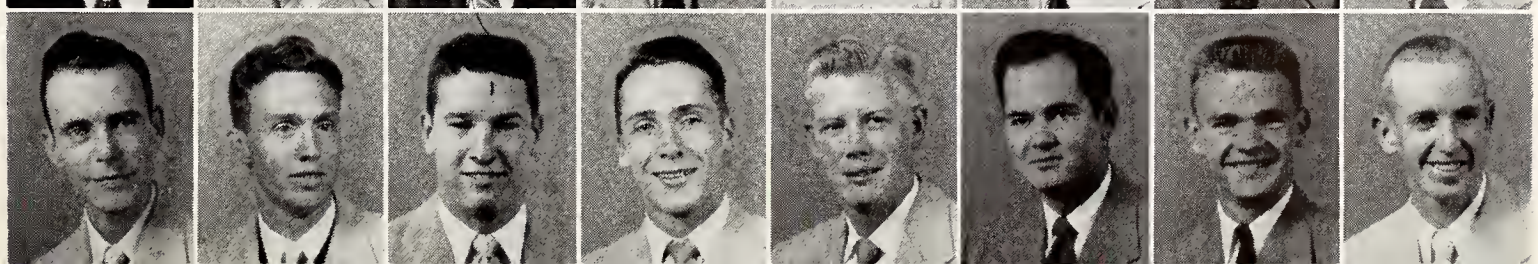

HOMECOMING CROWD

FIRST ROW:

CRENSHAW, ROY MEREDITH, Greenwood . . . . . BUS.
CRICK, ED DOYLE, Indianola . . . . . BUS.
CROW, TERRY TOM, Amory . . . . . SCI.
CROWE, GLENN EDWARD, Braggadocio, Sigma Pi . . . . . AG.
CRUISE, WILLIE JOE, Liberty . . . . . AG.
CULPEPPER, MURPHY RAY, Meridian, Kappa Alpha . . . . . ENG.
CUMBERLAND, VERSIE LEE, Philadelphia . . . . . ED.
CURRY, JOSEPH FRANCIS, State College . . . . . BUS.

SECOND ROW:

DAWSON, JOE DAVIS, Walnut Grove . . . . . SCI.
DELANEY, CHARLES L., St. Johnsbury, Vermont,
Theta Kappa Phi . . . . . BUS.
DeLOE, KENNETH RICHARD, Pennsboro, West Virginia . . . . BUS.
DENHAM, BILLIE DAVID, Jackson . . . . . ENG.
DENMAN, MALCOLM LEWIS, Charleston . . . . . AG.
DORMAN, CLARENCE DEVANE, Starkville, Sigma Phi Epsilon . AG.
DOUGHTY, ROBERT EARL, Columbus, Pi Kappa Alpha . . . . ENG.
DOUGLAS, ALVIN GENE, Starkville, Sigma Phi Epsilon . . . . SCI.

THIRD ROW:

DRAND, HAYWARD BENTON, JR., Natchez . . . . . ED.
DUPLAIN, JOSEPH NORMAN, Biloxi . . . . . ED.
DYKES, CARREL HILTON, Stringer . . . . . ENG.
EARHART, L. C., Pascagoula . . . . . ENG.
EDMONSON, GEORGIA ANNE, Starkville, Chi Omega . . . . . ED.
EDWARDS, EATHEN LADERL, Bruce . . . . . AG.
EDWARDS, JOHN ROY, Oakland . . . . . AG.
EDWARDS, WILLIAM JOEL, Bruce . . . . . AG.

FOURTH ROW:

ELLIS, BILLY DON, Clarksdale . . . . . ENG.
ELY, SAMUEL NONES, Indianola, Kappa Sigma . . . . . BUS.
EMMONS, MACK, Meridian, Kappa Alpha . . . . . BUS.
ENOCHS, ROBERT KIDD, Natchez . . . . . AG.
EVANS, WILLARD HUGH, Columbus . . . . . BUS.
EVERETT, SIDNEY ALLEN, West Enterprise . . . . . SCI.
FARISH, ROBERT EUGENE, JR., Jackson . . . . . BUS.
FERNANDEZ, SYDNEY H., Marks . . . . . AG.

FIFTH ROW:

FEW, THOMAS HUNTER, Water Valley . . . . . ED.
FIELD, ROBERT CLARK, Grenada . . . . . ED.
FILLINGANE, HULON PERRY, Hattiesburg, Sigma Chi . . . . . BUS.
FISH, JOE WESLEY, Philadelphia . . . . . ENG.
FORD, WILLIAM MEREDITH, JR., Hazelhurst, Kappa Sigma . BUS.
FORESMAN, LELA SAILOR, Greenville, Chi Omega . . . . . ED.
FORTUNATO, JOSEPH FRANCIS, Mingo Junction, Ohio . . . . . ED.
FRANCIS, HAROLD GEORGE, Amory . . . . . BUS.

SIXTH ROW:

FRENCH, HARRISON OGDEN, Roxie . . . . . SCI.
FRENCH, ROBERT EUGENE, Carlinville, Illinois . . . . . ENG.
GALLOWAY, COLUMBUS H., Canton . . . . . AG.
GARDNER, WILLIAM SAM, Waynesboro, Theta Xi . . . . . ED.
GARRETSON, ROLAND FORREST, Leakesville, Theta Xi . . . ENG.
GEAN, JAMES H., Adamsville, Tennessee . . . . . ED.
GEE, WING L., Ruleville . . . . . SCI.
GELZER, JOE WARING, Jackson, Lambda Chi Alpha . . . . . SCI.

SEVENTH ROW:

GILLETTE, RAYMOND FREDERICK, Poplarville, Kappa Alpha . BUS.
GILLIS, BENTON THERRELL, Greenwood . . . . . ENG.
GOODNITE, MACIL WAYNE, Granada . . . . . AG.
GRAHAM, GLEN ROGGIE, Sumrall . . . . . ED.
GRAVES, EDWARD LEE, Clarksdale . . . . . ENG.
GREEN, A. J., Soso . . . . . ENG.
GREER, SEDLEY JOSEPH, Natchez . . . . . AG.
GREGORY, MARY JOY, Hamburg . . . . . ED.

EIGHTH ROW:

GRIFFIN, BILLY JOE, Bruce, Phi Kappa Tau . . . . . ENG.
GRIFFIN, IRVIN EDWARD, Grenada . . . . . BUS.
GRIFFIN, THOMAS LEE, Mantee . . . . . BUS.
GRITTMAN, HOWARD LEE, JR., Drew, Pi Kappa Alpha . . . . AG.
GUYSE, WILLIAM ALONZA, III, Forest . . . . . BUS.
HAAS, JAMES NORTON, JR., Bay St. Louis, Theta Kappa Phi . . ENG.
HALL, ALICE SADIETH, Monticello . . . . . ED.
HAMMON, JERRY L., Corinth . . . . . BUS.

NINTH ROW:

HARBOR, ROBERT NEAL, Shaw . . . . . BUS.
HARDIN, CLINTON T., Calhoun City . . . . . BUS.
HARRELSON, JOAN, State College, Zeta Tau Alpha . . . . . BUS.
HARRIS, BARBARA ANN, Starkville, Chi Omega . . . . . SCI.
HARRIS, CHARLES DeWITT, Nettleton . . . . . ED.
HARRIS, LINDSAY CAMP, Flora . . . . . BUS.
HARRISON, B. F., Raleigh . . . . . AG.
HARRISON, WILLIAM GOLDEN, Vicksburg, Theta Kappa Phi . ENG.

TENTH ROW:

HARMON, WILLIAM FRANKLIN, Union, Sigma Pi . . . . . BUS.
HARVEY, ALVIN HAROLD, Pelahatchie . . . . . AG.
HARVEL, ELIJAH THOMAS, Liberty . . . . . ENG.
HAYNES, HERSHEL BARBEE, Lambert, Theta Xi . . . . . AG.
HAYWARD, DONALD JULIAN, Long Beach, Sigma Pi . . . . . SCI.
HEBLON, EDWIN EARL, Meridian, Kappa Alpha . . . . . ENG.
HENLEY, CARROLL JUAN, Crystal Springs . . . . . ENG.
HERNDON, WILLIAM LEWIS, Natchez . . . . . BUS.

class of nineteen fifty-three

Crenshaw
Crick
Crow
Crowe
Cruise
Culpepper
Cumberland
Curry

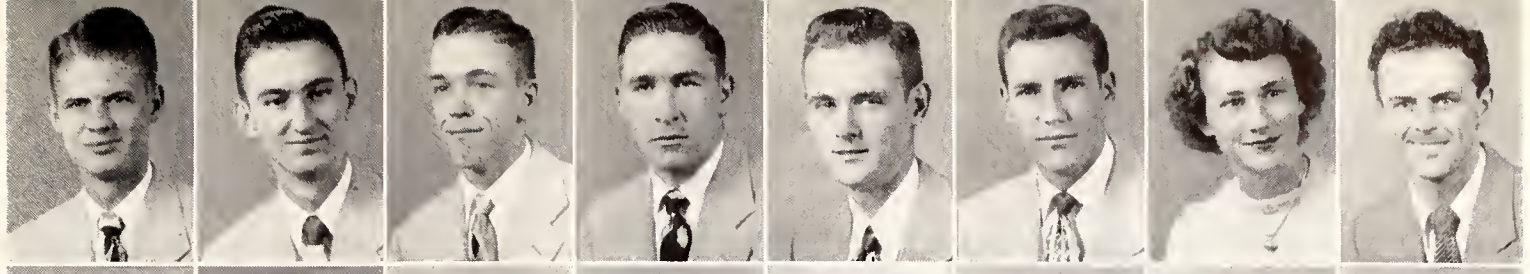

Dawson
Delaney
DeLoe
Denham
Denman
Dorman
Doughty
Douglas

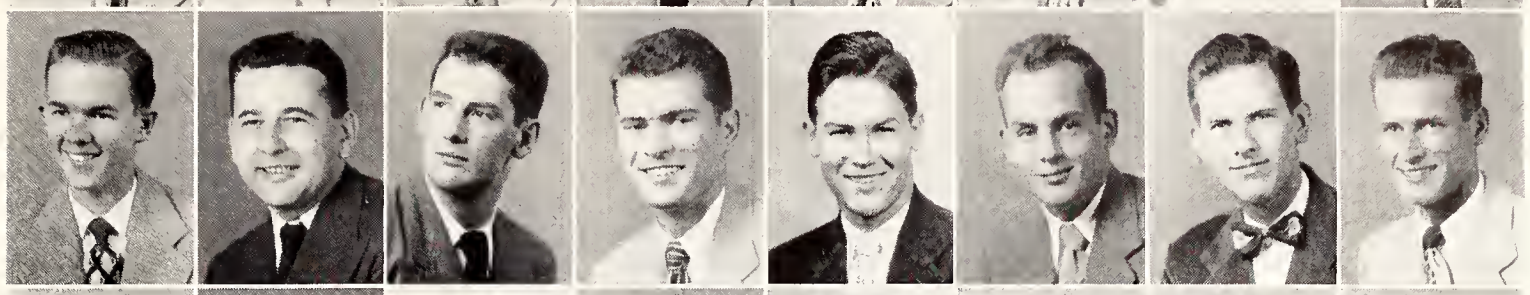

Drand
Duplain
Dykes
Earhart
Edmonson
Edwards, E.
Edwards, J.
Edwards, W.

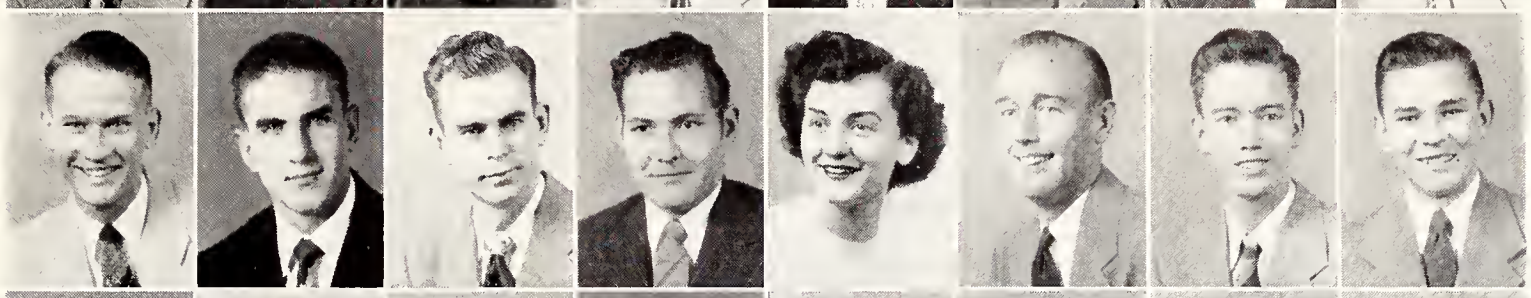

Ellis
Ely
Emmons
Enochs
Evans
Everett
Farish
Fernandez

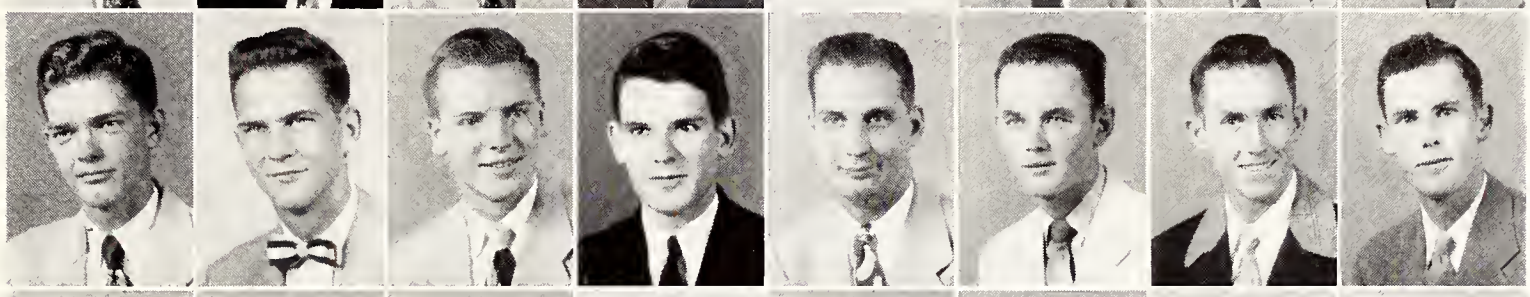

Few
Field
Fillingane
Fish
Ford
Foresman
Fortunato
Francis

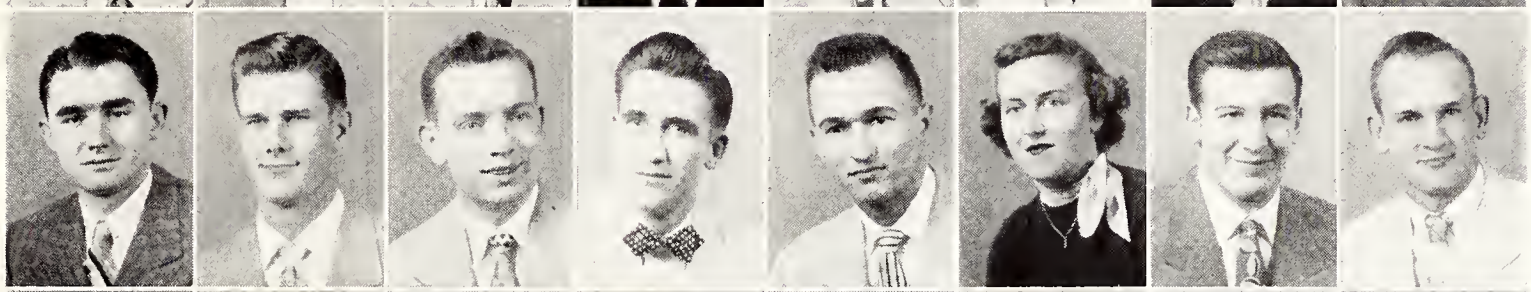

French, H.
French, R.
Galloway
Gardner
Garretson
Gean
Gee
Gelzer

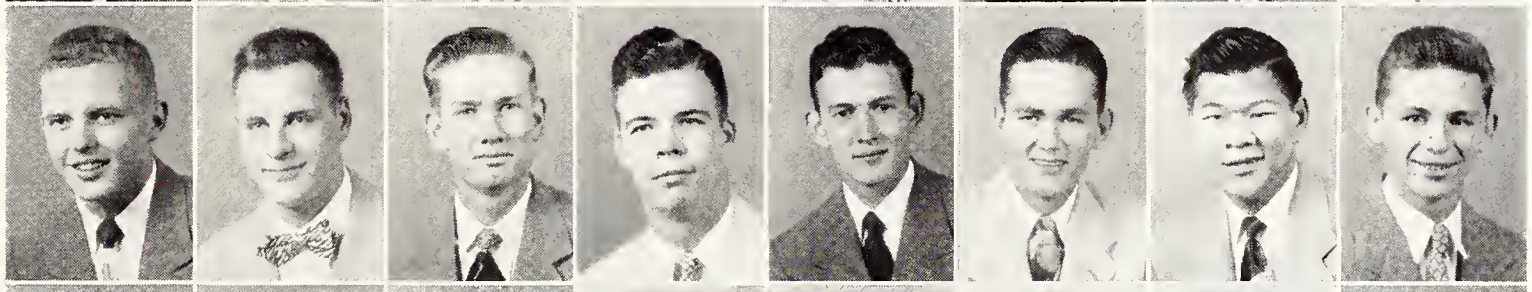

Gillette
Gillis
Goodnite
Graham
Graves
Green
Greer
Gregory

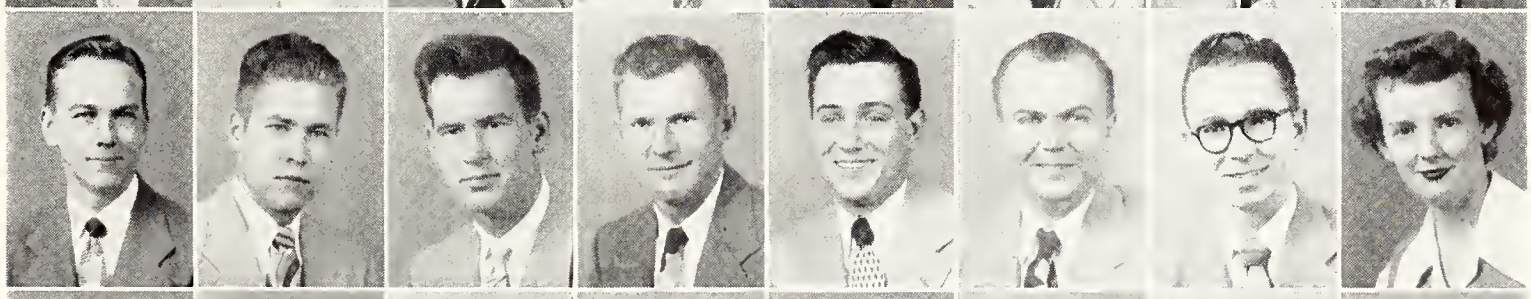

Griffin, B.
Griffin, I.
Griffin, T.
Grittman
Guyse
Haas
Hall
Hammon

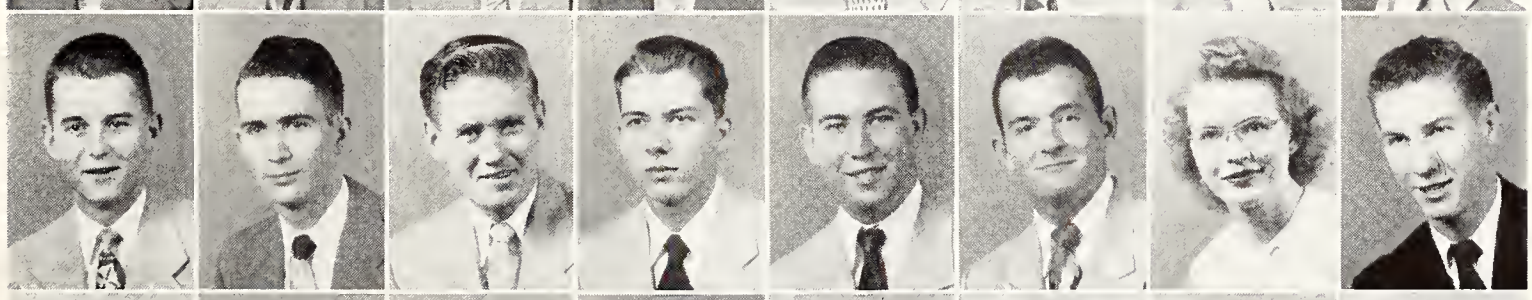

Harbor
Hardin
Harrelson
Harris, B.
Harris, C.
Harris, L.
Harrison, B.
Harrison, W.

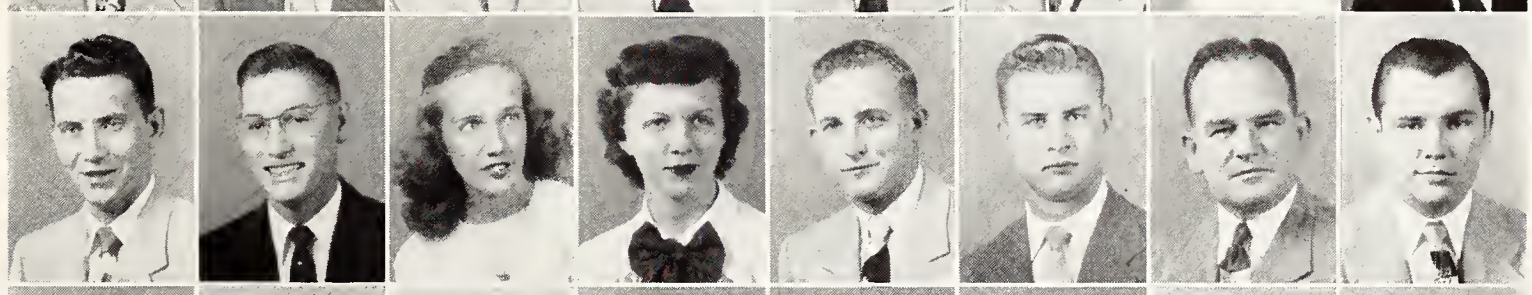

Harmon
Harvey, A
Harvey, E.
Haynes
Hayward
Heblon
Henley
Herndon

WHO WANTS MUSIC?

FIRST ROW:

HERRINGTON, MALCOLM EVERETT, Greenwood . . . . . ENG.
HESLEP, ROBERT DAVID, Boyle, Kappa Alpha . . . . . AG.
HILL, NORRIS EVERETTE, Indianola, Pi Kappa Alpha . . . . . AG.
HINTON, JOHN LEWIS, Richton . . . . . SCI.
HOBGOOD, RUSSELL ELLIOTT, JR., Jackson . . . . . BUS.
HOGABOOM, PETER, Vicksburg, Sigma Alpha Epsilon . . . . . AG.
HOOP, NINA LUCILLE, Monterey, Tennessee . . . . . ED.
HOWARD, BOBBY LOUIS, Gunnison . . . . . ED.

SECOND ROW:

HOWELL, DONALD NELSON, Starkville . . . . . AG.
HUDSON, JERROLD LLOYD, Waynesboro, Theta Xi . . . . . AG.
HUNT, WILLIAM DARRELL, Ackerman . . . . . ENG.
HUSSEY, HERBERT BEVERLY, Corinth . . . . . BUS.
JACKSON, DEXTER N., JR., Tremont . . . . . BUS.
JAMES, CLAIBORNE MARTIN, Jackson, Lambda Chi . . . . . SCI.
JAMES, RICHARD DANIEL, Meridian . . . . . BUS.
JESURUN, EDUARDO OCTAVIO, Caracas, Venezuela,
Theta Kappa Phi . . . . . BUS.

THIRD ROW:

JOE, FEE, Boyle . . . . . BUS.
JONES, GORDON MELTON, Belzoni . . . . . ENG.
JONES, HOUSTON CARL, Belen . . . . . AG.
JONES, HOWARD TALIAFERRO, JR., Holly Springs . . . . . AG.
JONES, MARY PATRICIA, Hollandale, Chi Omega . . . . . ED.
JONES, ROBERT D., Gulfport, Lambda Chi . . . . . BUS.
JONES, WILLIS CHARLES, JR., Vicksburg . . . . . AG.
KANAUKA, ALGIRDAS VINCAS, Woodhaven, New York . . ENG.

FOURTH ROW:

KELLER, JAMES LAVON, Meridian, Kappa Alpha . . . . . BUS.
KELLETT, CHARLES RICHARD, Tupelo, Phi Kappa Tau . . . . SCI.
KELLY, MILFORD RAY, Tupelo, Alpha Tau Omega . . . . . ENG.
KENNEDY, WILLIAM ODOM, Cleveland, Sigma Chi . . . . . BUS.
KERR, HOMER WEIR, JR., McCool . . . . . BUS.
KIDD, SIDNEY QUAY, Ashland . . . . . ENG.
KLISS, AKSEL, State College . . . . . ENG.
KILLOUGH, CURTIS BANION, Blue Mountain . . . . . ED.

FIFTH ROW:

KING, ALLEN LANIER, Grenada . . . . . ED.
KING, CHARLES EIGHMEY, Gulfport, Lambda Chi . . . . . SCI.
KIRKPATRICK, TOM FRANK, Starkville . . . . . BUS.
LANDRY, JAMES KENNETH, Waveland . . . . . SCI.
LAWRENCE, JULIAN L., Meredian . . . . . BUS.
LAYTON, MAURICE B., Magee . . . . . AG.
LEBRUN, TORRES FRANCIS, Bay St. Louis . . . . . SCI.
LEE, BOBBY G., Terry . . . . . ENG.

SIXTH ROW:

LEE, CLYDE EDWARD, Indianola, Pi Kappa Alpha . . . . . ENG.
LEE, JOIE MARK, Hollandale . . . . . ED.
LEVAND, OSKAR, Natick, Massachusetts . . . . . SCI.
LEWIS, MARY JANE, Starkville . . . . . ED.
LITTLE, ETTA MAE, Starkville, Zeta Tau Alpha . . . . . ED.
LITTLE, WALTON SEAY, Pinola . . . . . ENG.
LOGGANS, JIMMIE COLEMAN, Crystal Springs . . . . . ENG.
LONG, JAMES HENRY, Jackson, Kappa Alpha . . . . . ENG.

SEVENTH ROW:

LONG, THOMAS CLAYTON, Florence . . . . . BUS.
LOVE, MELVIN LOYD, Eupora . . . . . BUS.
LOWE, WILMA ETTA, Dossville . . . . . ED.
McBROOM, ARCHIE F., JR., Batesville . . . . . ENG.
McCLURE, EUGENE HOWARD, JR., Koscuisko . . . . . AG.
McCOY, GENE AUSTIN, Morton . . . . . AG.
McDANIEL, ALVIN RAY, Johnson Station . . . . . SCI.
McDANIEL, WILLIAM E., Columbus . . . . . BUS.

EIGHTH ROW:

McDONALD, JACK, JR., Helena, Arkansas, Sigma Chi . . . ENG.
McDONALD, WILLIAM WESLEY, JR., Baldwyn . . . . . ENG.
McELROY, ELLIOT LEON, Starkville . . . . . SCI.
McGINNIS, ROBERT LEE, JR., Rondo, Arkansas, Sigma Chi . . AG.
McKINNEY, JAMES WESTON, Amory . . . . . BUS.
McKINNEY, JOHN ALLAN, Columbus, Sigma Chi . . . . . BUS.
McLAURIN, HERBERT JAMES, West Point, Theta Xi . . . . . BUS.
McMURTRAY, HARRY FRANKLIN, Yazoo City . . . . . BUS.

NINTH ROW:

McPHERSON, FRANK TAYLOR, Cleveland, Sigma Chi . . . . SCI.
MARCHBANKS, REX DAVIS, Greenville . . . . . BUS.
MARTIN, ELIZABETH PATRICIA, Starkville, Chi Omega . . . . ED.
MARTIN, HOWARD EUGENE, Cary . . . . . AG.
MAULDIN, CHARLES BULLARD, Matherville . . . . . AG.
MELVIN, JAMES MILTON, JR., Hattiesburg . . . . . ENG.
MERIDETH, HORACE LIVALLI, James . . . . . BUS.
MILLER, CHARLES L., Longview . . . . . ED.

TENTH ROW:

MILLER, C. M., West Point . . . . . BUS.
MILLER, HERBERT HARROLD, Houston . . . . . ED.
MILLER, KARL H., Fayette . . . . . AG.
MILLER, OTTO EUGENE, Aberdeen . . . . . ED.
MOAK, JAMES EMANUEL, Forest . . . . . AG.
MONTGOMERY, JIMMY LOWERY, Canton, Theta Xi . . . . . BUS.
MOOR, BLUFORD LOVELACE, Starkville, Sigma Phi Epsilon . . ENG.
MOORE, JAMES RICHARD, Selmer, Tennessee, Sigma Pi . . SCI.

class of nineteen fifty-three

Herrington
Heslep
Hill
Hinton
Hobgood
Hogaboom
Hoop
Howard

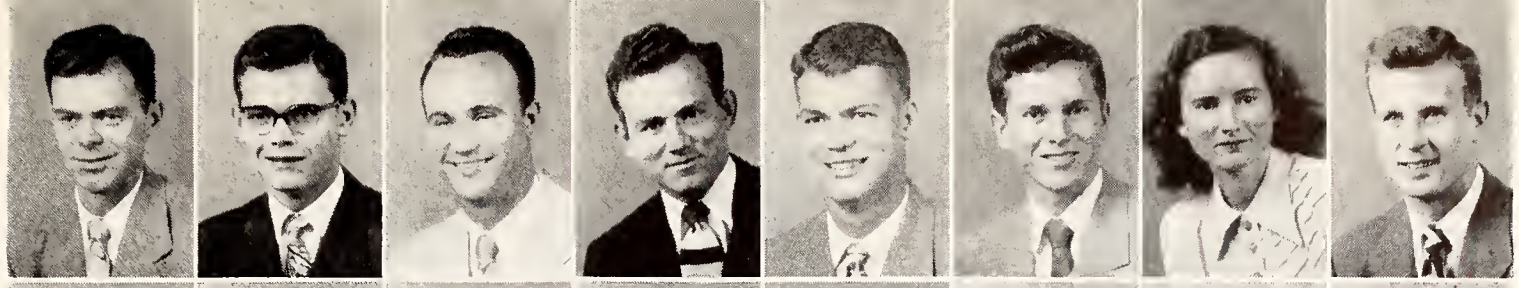

Howell
Hudson
Hunt
Hussey
Jackson
James, C.
James, R.
Jesurun

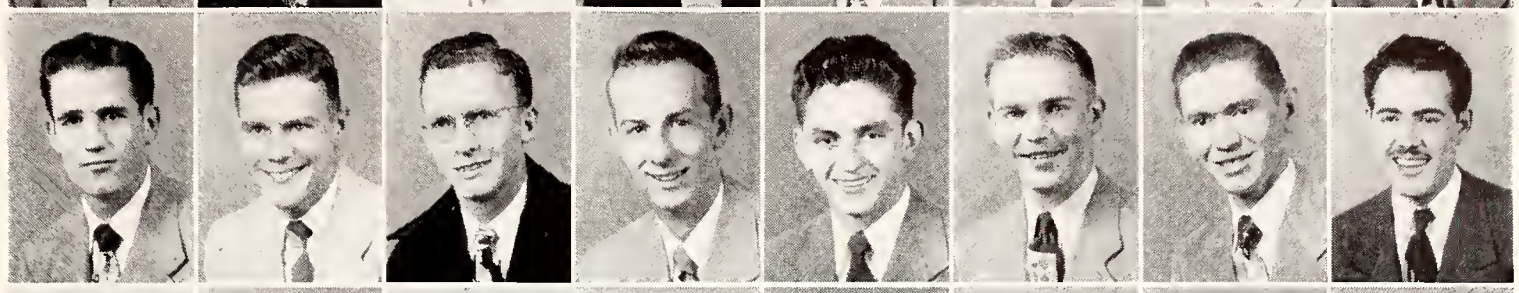

Joe
Jones, G.
Jones, H. C.
Jones, H. T., Jr.
Jones, M. P.
Jones, R.
Jones, W.
Kanauaka

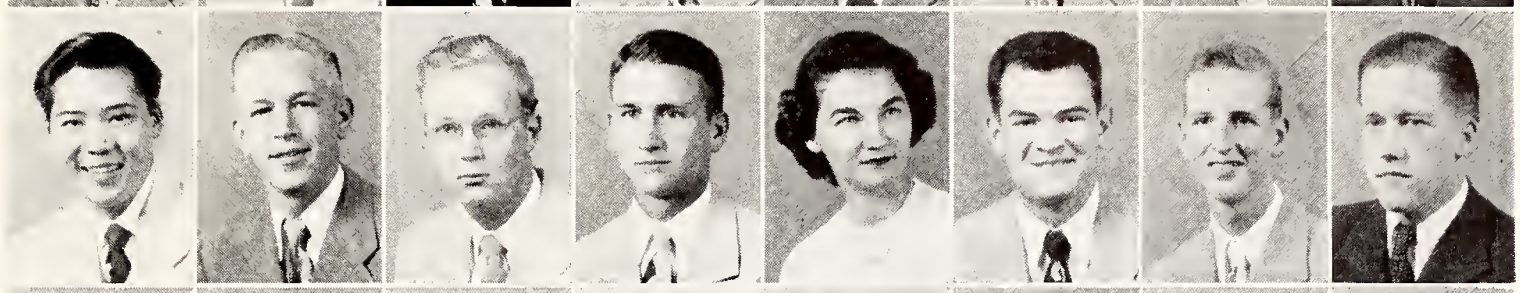

Keller
Kellett
Kelly
Kennedy
Kerr
Kidd
Kliss
Killough

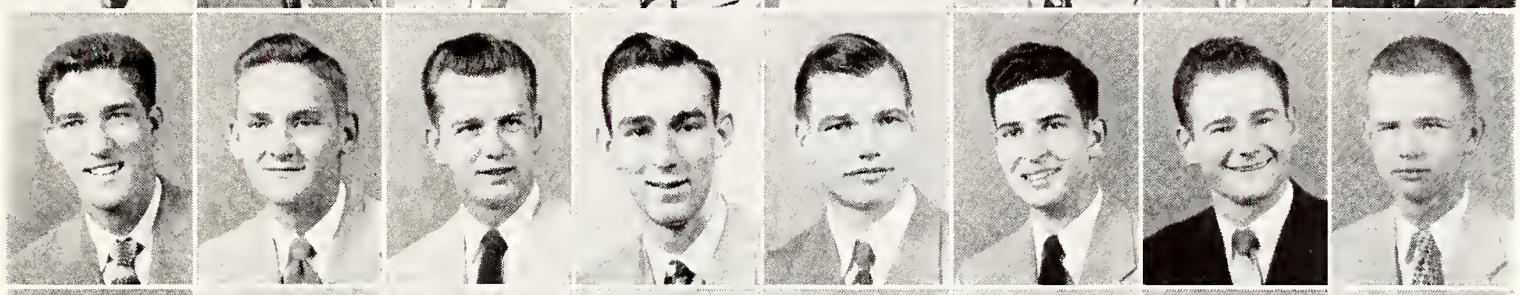

King, A.
King, C.
Kirkpatrick
Landry
Lawrence
Layton
LeBrun
Lee, B.

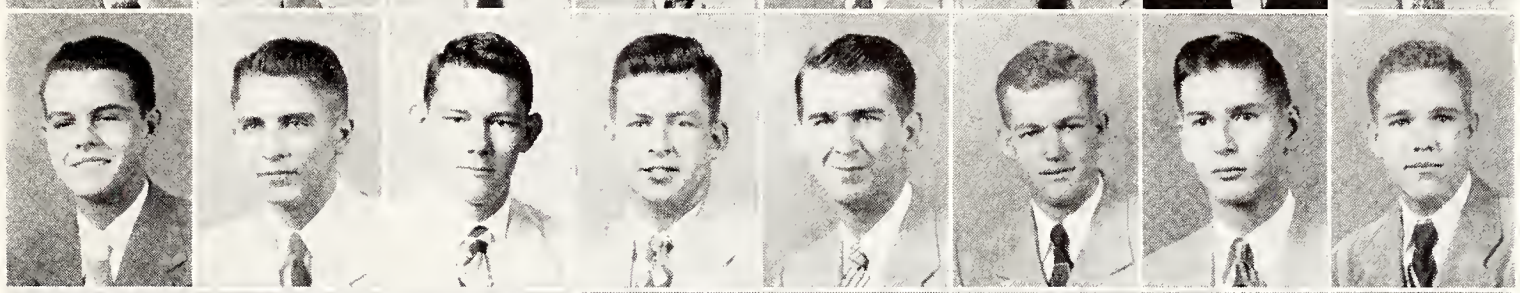

Lee, C.
Lee, J.
Levand
Lewis
Little, E.
Little, W.
Loggans
Long, J.

Long, T.
Love
Lowe
McBroom
McClure
McCoy
McDaniel, A.
McDaniel, W.

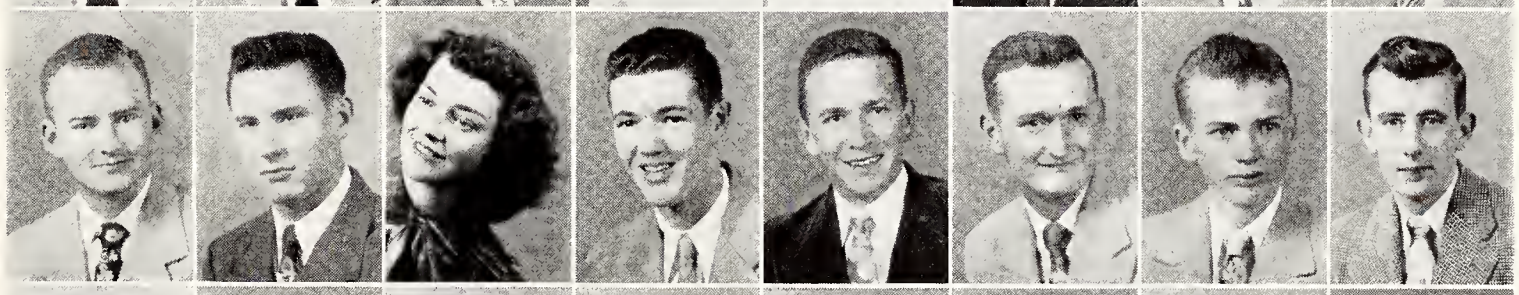

McDonald, J.
McDonald, W.
McElroy
McGinnis
McKinney, James
McKinney, John
McLaurin
McMurtray

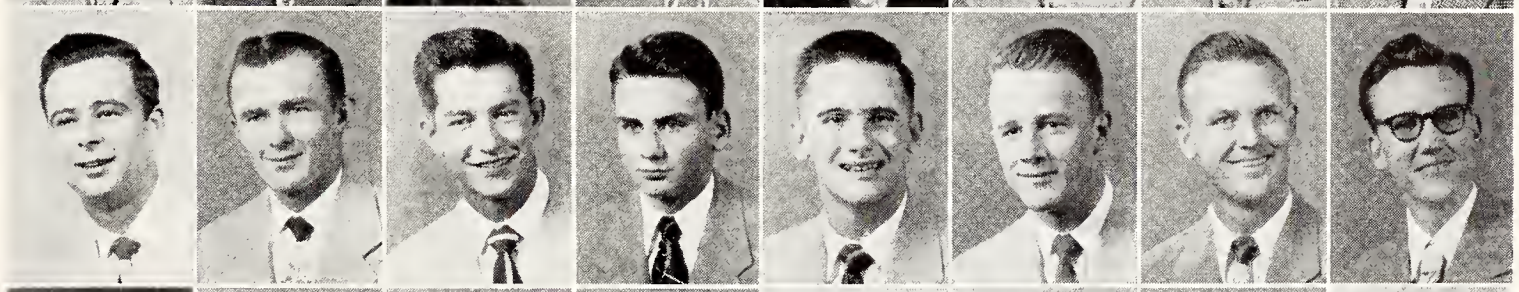

McPherson
Marchbanks
Martin, E.
Martin, H.
Mauldin
Melvin
Merideth
Miller, C. L.

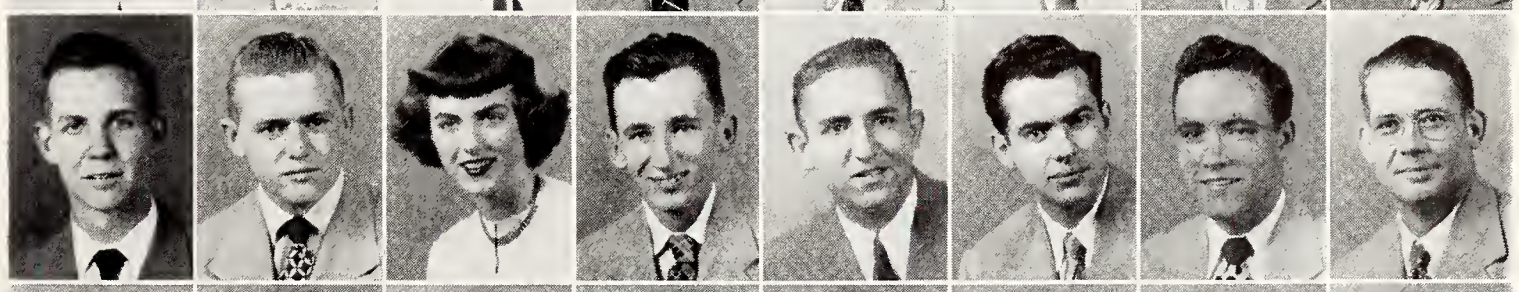

Miller, C. M.
Miller, H.
Miller, K.
Miller, O.
Moak
Montgomery
Moor
Moore

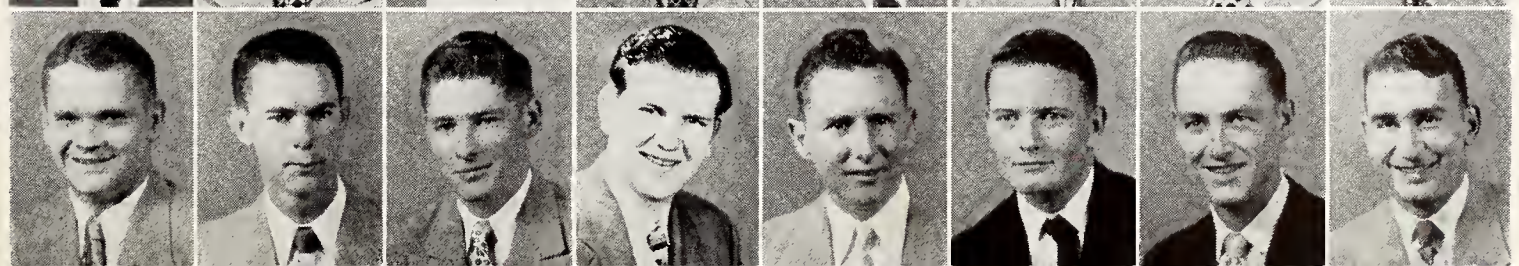

"GIVE A YELL . . .!"

FIRST ROW:

MOOREHEAD, WELLS RUFUS, Winborn . . . . . AG.
MULLINS, LAWRENCE L., Starkville, Sigma Phi Epsilon . . . . BUS.
MURPHY, REGINA JOSEPHINE, Carthage . . . . . SCI.
MURPHY, THOMAS DEWITT, JR., Kosciusko, Phi Tau . . . . . BUS.
MYERS, CHARLES BEADFORD, Jackson, Pi Kappa Alpha . . . BUS.
NELMS, FRED WALTER, Corinth . . . . . ED.
NERREN, JAMES CLARK, Pettit . . . . . AG.

SECOND ROW:

NICKLES, ROBERT HOWARD, Aberdeen, Sigma Phi Epsilon . . BUS.
NIEMI, JOHN WALLACE, Hazlehurst . . . . . AG.
NOWELL, CHARLES MITCHELL, Kosciusko . . . . . ED.
ODOM, J. G., JR., Hattiesburg . . . . . ED.
O'DONNELL, JAMES ANDERSON, Memphis, Tennessee,
Sigma Phi Epsilon . . . . . ED.
O'NEAL, VADA MARCELENE JENKINS, Eupora . . . . . ED.
OSTEEN, LARRY WELMER, Portazeville, Missouri,
Sigma Alpha Epsilon . . . . . AG.

THIRD ROW:

OUSLEY, IRA ASHLEY, Tutwiler . . . . . BUS.
OWEN, JOE BURKE, Moscow, Tennessee, Pi Kappa Alpha . . . AG.
OWEN, JOE PARKER, Shubuta . . . . . ENG.
OWINGS, JAMES HAROLD, Nettleton, Sigma Chi . . . . . BUS.
PACE, DENSON LAMAR, Meridian, Kappa Alpha . . . . . ED.
PAGE, LEILA, Starkville . . . . . BUS.
PALLOP, ANTS, Tarsu, Estonia . . . . . AG.

FOURTH ROW:

PARKS, HERMAN HALL, New Albany, Sigma Chi . . . . . SCI.
PATRICK, JAMES DANIEL, Johns . . . . . AG.
PEARSON, BOBBY JAMES, Vance . . . . . ENG.
PEARSON, CHARLES EDWARD, McCondy . . . . . AG.
PENNEBAKER, JOSEPH DOUGLAS, Inverness . . . . . AG.
PETKOVSEK, JOHN MARTIN, Natchez . . . . . SCI.
PHILLIPS, FLOYD, Bogue Chitto . . . . . AG.

FIFTH ROW:

PHILLIPS, TRAVIS DENTON, Grenada . . . . . AG.
PHILLIPS, WILLIAM R., Corinth . . . . . BUS.
PINER, HERMAN H., Laurel, Alpha Tau Omega . . . . . BUS.
PLUMMER, LANNIA FAYER, Canton, Kappa Alpha . . . . . BUS.
POLOVINA, PETE, Stubenville, Ohio . . . . . ED.
POPE, THOMAS EVERETT, Laurel . . . . . AG.
POWELL, DAVID DYTHEUR, Gulfport . . . . . AG.

SIXTH ROW:

POWELL, SAMUEL BANKS, Water Valley . . . . . BUS.
POWELL, WILLIAM AUSTIN, Water Valley, Alpha Tau Omega . ENG.
PRATT, GEORGE HUNTER, Pope . . . . . AG.
PRESCOTT, ROBERT JAMES, Magnolia . . . . . AG.
PRICE, GEORGE M., Brookhaven . . . . . ED.
PRICHARD, JOHN LESLIE, Starkville, Kappa Sigma . . . . . BUS.
PUGH, WALTER STONE, Belzoni . . . . . AG.

SEVENTH ROW:

QUINN, BOBBY GENE, Meridian . . . . . ED.
RAMSAY, ALEX F., Mount Olive, Sigma Chi . . . . . AG.
RANKIN, JOHN ELLIOTT, Nettleton . . . . . BUS.
RAPPE, DONALD M., Okolona . . . . . AG.
RATLIFF, ELWOOD FRANKLIN, Clinton, Pi Kappa Alpha . . . AG.
RAWSON, CECIL H., Meridian . . . . . AG.
RAY, JAMES PAUL, Pontotoc . . . . . ED.

EIGHTH ROW:

RAYBORN, BARNEY WILLIAM, Sumrall . . . . . AG.
RAYBORN, TANDELL LAMAR, Sumrall . . . . . AG.
REYES, RAYMON PRIETO, Havana, Cuba . . . . . ED.
REYNOLDS, ROBERT EUGENE, Clarksdale . . . . . BUS.
RHETT, IRWIN PARKER, Columbus, Kappa Alpha . . . . . BUS.
RICE, WALTER ROMAN, Oakland . . . . . AG.
RICH, GERALD B., Richton, Kappa Alpha . . . . . SCI.

NINTH ROW:

ROBBINS, WILLIAM HAL, Meridian, Kappa Alpha . . . . . BUS.
ROBINSON, JIMMY BURFORD, Batesville . . . . . AG.
ROGERS, JAMES MONROE, Vernon . . . . . ED.
ROSE, JIMMY FREDERIC, Winona, Pi Kappa Alpha . . . . . SCI.
RUSSELL, BENSON MAY, JR., Monticello . . . . . SCI.
RUTLEDGE, WILLIAM SAUNDERS, State College,
Lambda Chi Alpha . . . . . SCI.
SANDERS, THOMAS ELLIS, Becker . . . . . ENG.

TENTH ROW:

SAVELLE, IKE WINSTON, Columbus, Sigma Phi Epsilon . . . BUS.
SCHUSTER, BERNARD CHARLES, Pascagoula . . . . . AG.
SHIPLEY, YAWDELL FRAISER, Greenwood . . . . . AG.
SHORT, LEE WARREN, Vicksburg . . . . . ENG.
SIMPSON, JAMES HARKINS, JR., Caledonia . . . . . AG.
SMALLWOOD, ROBERT TALMADGE, JR., New Albany . . . . . AG.
SMITH, FREDERICK LORING, Winona . . . . . ED.

class of nineteen fifty-three

Moorehead
Mullins
Murphy, R.
Murphy, T.
Myers
Nelms
Nerren

Nickles
Niemi
Nowell
Odom
O'Donnell
O'Neal
Osteen

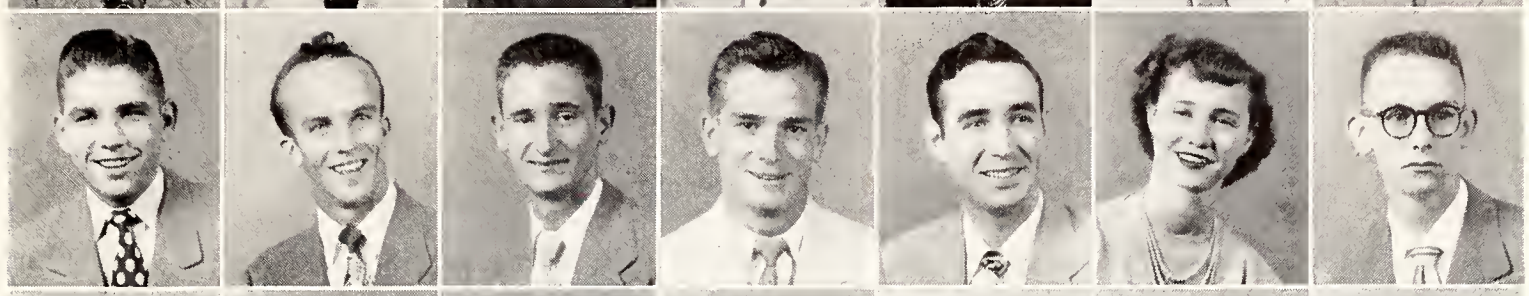

Ousley
Owen, J. B.
Owen, J. P.
Owings
Pace
Page
Pallop

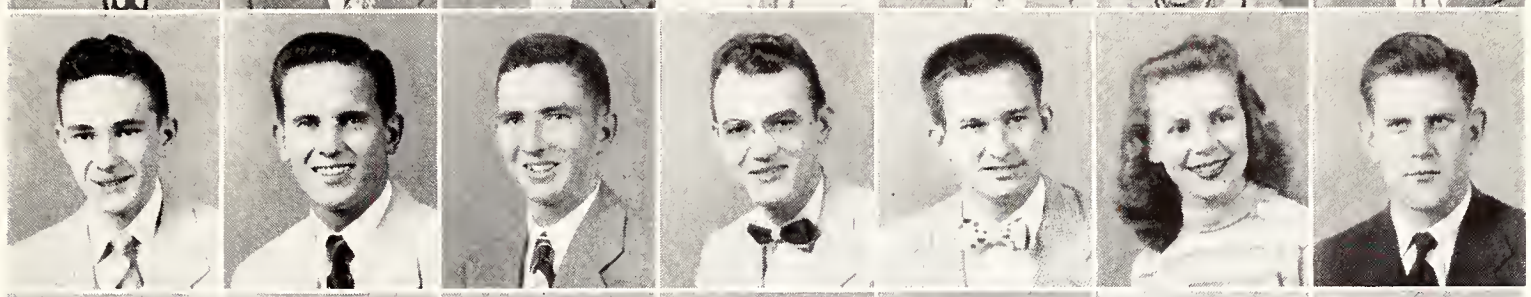

Parks
Patrick
Pearson, B.
Pearson, C.
Pennebaker
Petkovsek
Phillips, F.

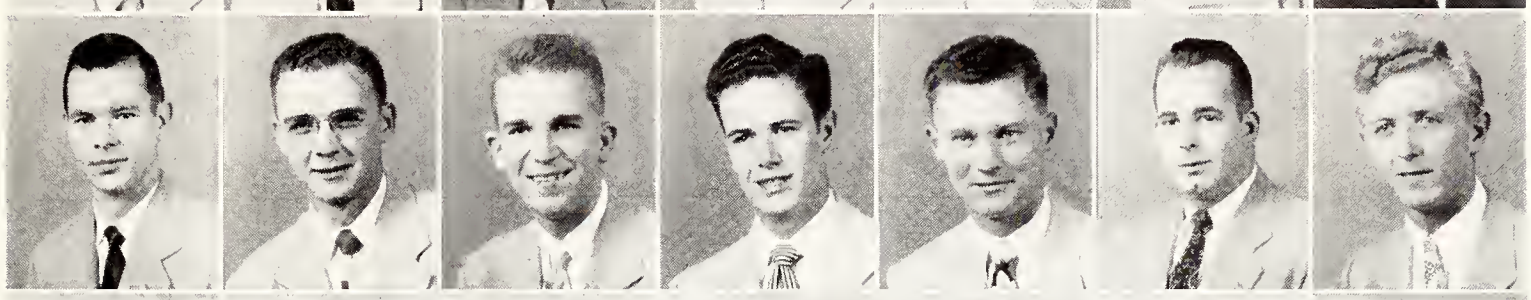

Phillips, T.
Phillips, W.
Piner
Plummer
Polovina
Pope
Powell, D.

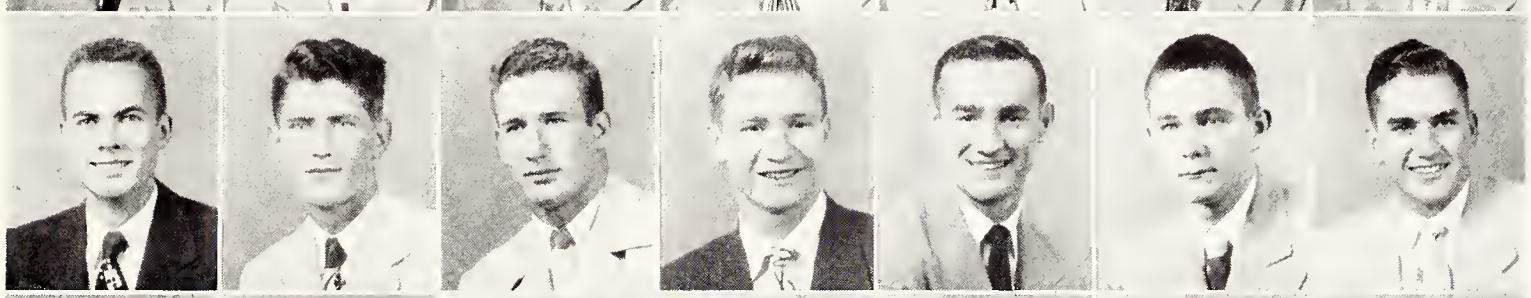

Powell, S.
Powell, W.
Pratt
Prescott
Price
Prichard
Pugh

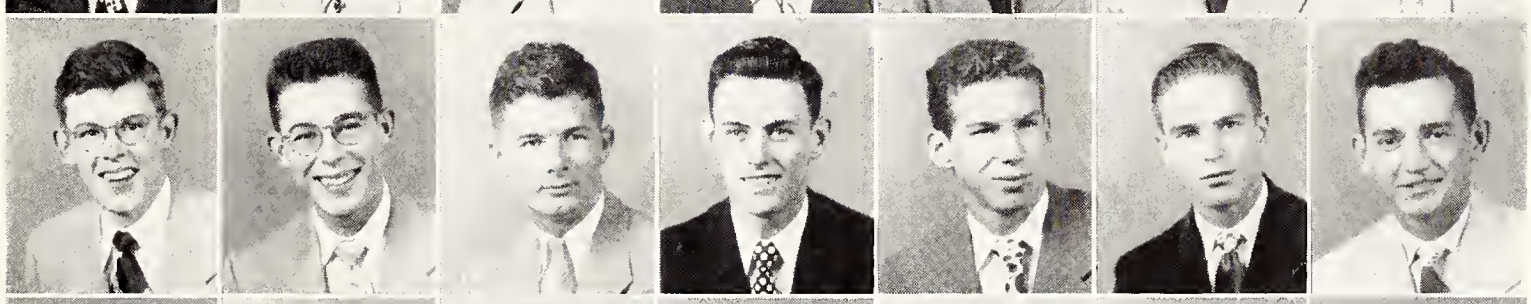

Quinn
Ramsay
Rankin
Rappe
Ratliff
Rawson
Ray

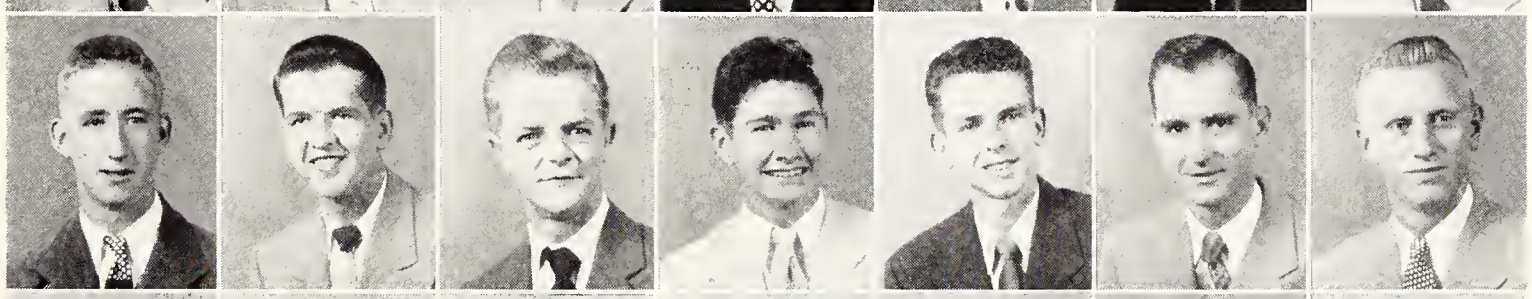

Rayborn, B.
Rayborn, T.
Reyes
Reynolds
Rhett
Rice
Rich

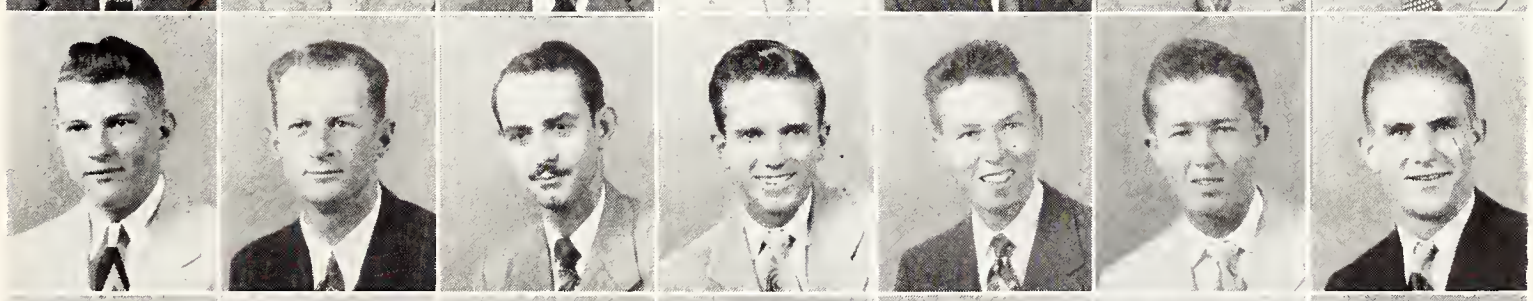

Robbins
Robison
Rogers
Rose
Russell
Rutledge
Sanders

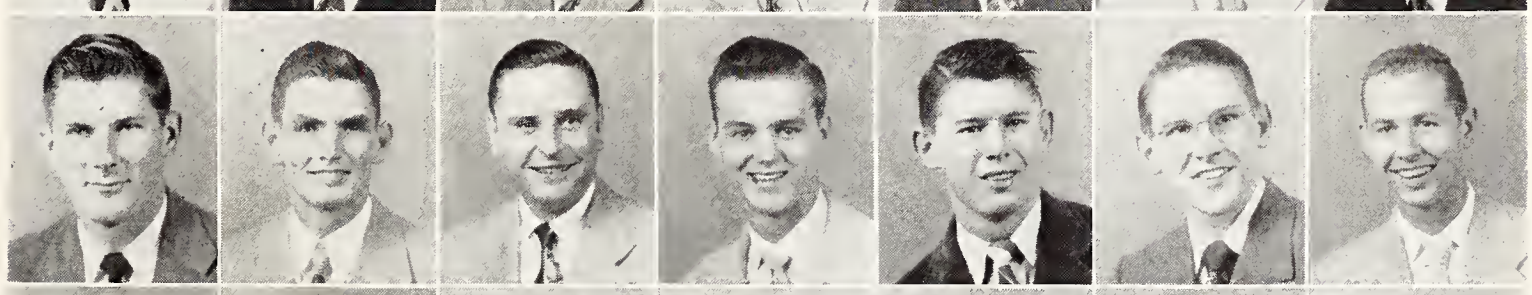

Savelle
Schuster
Shipley
Short
Simpson
Smallwood
Smith

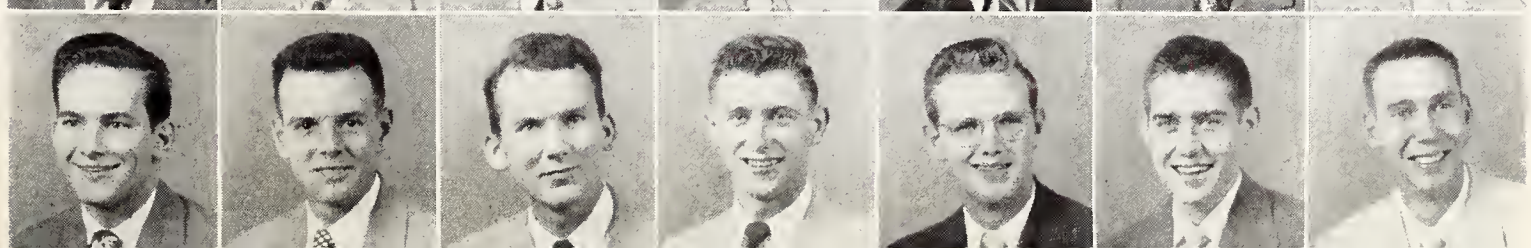

BULLY AND "BABS"

FIRST ROW:

SMITH, HENRY HILTON, Bay St. Louis . . . . . BUS.
SMITH, JAMES ROBERT, Aberdeen, Sigma Phi Epsilon . . . . BUS.
SMITH, JOHN JAMES, Carriere . . . . . SCI.
SMITH, JOHN WILEY, Laurel . . . . . ENG.
SMITH, KENNETH HARLAN, Little Rock . . . . . ED.
SMITH, LOWELL EDWARD, Macon . . . . . ED.
SMITH, ROBERT EUGENE, JR., Lucien . . . . . AG.

SECOND ROW:

SMITH, ROY CHARLES, Maud . . . . . AG.
SMYTH, BOBBY VAN, Louisville . . . . . BUS.
SPEIGHTS, FRANCES JOE, Monticello . . . . . ENG.
STEEN, WILLIAM AUGUSTUS, JR., Louise, Pi Kappa Alpha . . SCI.
STEPHENS, DAVID HOWARD, Tupelo . . . . . BUS.
STEVENS, RICHARD GILBERT, Hattiesburg . . . . . ED.
STEWART, JAMES THOMAS, Corinth . . . . . ENG.

THIRD ROW:

STRINGER, FLOYD A., JR., Pine Bluff, Arkansas . . . . . AG.
SUTHERLAND, MURRAY J., Booneville, Sigma Phi Epsilon . . BUS.
SWIFT, WILLIAM DEAN, JR., Tupelo, Phi Kappa Tau . . . . ENG.
TAGGART, WILLIAM STEPHENSON, Greenville,
Sigma Alpha Epsilon . . . . . BUS.
TAYLOR, BOBBIE DE, Utica . . . . . AG.
TAYLOR, JAMES LYLE, Corinth . . . . . BUS.
TEMPLETON, BOBBY JOE, Starkville . . . . . BUS.

FOURTH ROW:

TEMPLETON, PEGGY JEANEANNE, Starkville, Zeta Tau Alpha . ED.
TERRELL, LESTER ROY, Prentiss . . . . . BUS.
THERRELL, JAMES RALEIGH, Columbus, Sigma Alpha Epsilon . ENG.
THOMAS, DANIEL M., Tupelo . . . . . AG.
THOMPSON, CHARLES DENIS, Bassfield . . . . . BUS.
THOMPSON, GUY ALLEN, JR., Rosedale, Kappa Sigma . . . . SCI.
THOMPSON, JAMES HAROLD, McComb, Kappa Sigma . . . . BUS.

FIFTH ROW:

THOMPSON, RALPH THOMAS, Memphis, Tennessee,
Theta Kappa Phi . . . . . BUS.
TOLER, ERSCHEL FRANK, Baysprings, Sigma Pi . . . . . SCI.
TOMLINSON, BART, JR., Holly Springs . . . . . AG.
TRAVIS, BETTY ANN, Columbus, Zeta Tau Alpha . . . . . BUS.
TUCKER, THOMAS J., Duckhill, Pi Kappa . . . . . BUS.
TULLOS, KERMIT EUGENE, Columbus . . . . . BUS.
TURMAN, ALBERT MASON, Charleston . . . . . ENG.

SIXTH ROW:

ULMER, JEAN MADISON, Brookhaven, Kappa Alpha . . . . . BUS.
UNDERWOOD, HAL H., Kossuth . . . . . AG.
WADKINS, WILLIAM L., Corinth . . . . . BUS.
WALKER, GERALD HOLMES, Hattiesburg . . . . . ENG.
WALKER, WILLIAM LUNDY, Horn Lake . . . . . AG.
WALTERS, ALBERT KERSH, JR., Greenville, Kappa Alpha . . . BUS.
WARD, WILLIAM ALBERT, Columbia . . . . . ENG.

SEVENTH ROW:

WARREN, CARROLL LEON, Osyka . . . . . ENG.
WATERER, HENRY CHRISTMAS, JR., Tchula, Sigma Phi Epsilon . AG.
WATERS, RAYMOND MACHAEL, Columbus,
Sigma Alpha Epsilon . . . . . ENG.
WATSON, WILLIAM LUTHER, New Albany . . . . . ED.
WEATHERSBY, RUSSELL ALLISON, Canton, Kappa Alpha . . BUS.
WELLMAN, TOMMY WARNER, Lakewood, Colorado . . . . . BUS.
WELLS, THOMAS FRANKLIN, Columbus . . . . . ENG.

EIGHTH ROW:

WEST, BOBBY PAYNE, Hamilton, Sigma Phi Epsilon . . . . AG.
WHEATLEY, WILLIAM FORSYTHE, Greenville, Kappa Alpha . . AG.
WHITE, JACOB W., Hattiesburg . . . . . ENG.
WHITE, ULE ARTHUR, Bloomington, Illinois, Kappa Sigma . . . SCI.
WILLIAMS, JAMES F.,Starkville . . . . . ED.
WILLIAMS, WOODIE P., JR., Agricola . . . . . ED.
WILLIAMSON, BILLY BRYCE, Water Valley . . . . . AG.

NINTH ROW:

WILLIAMSON, HOWARD LEE, Collins . . . . . BUS.
WILLIAMSON, JOHNNIE HARREL, Collins . . . . . ED.
WILLCUTT, BARBARA ORLENE, Oakman, Alabama,
Zeta Tau Alpha . . . . . BUS.
WISE, ROBERT BRUCE, Caledonia . . . . . ED.
WOODARD, HAROLD IRWIN, Milan, Tennessee . . . . . AG.
WOODDY, GEORGE W., Horn Lake . . . . . ED.
WOODWARD, DAVID HENRY, Louisville . . . . . BUS.

TENTH ROW:

WOODWARD, WILLIAM DON, Harperville, Sigma Alpha Epsilon BUS.
WOODRIDGE, LENWOOD CARR, Vinton, Virginia,
Sigma Phi Epsilon . . . . . ED.
WOOTEN, RAY EUGENE, Wilson, Arkansas . . . . . ENG.
YOUNGBLOOD, WILLIAM A., Glenn Allen, Pi Kappa Alpha . . SCI.

class of nineteen fifty-three

Smith, H.
Smith, J. R.
Smith, J. J.
Smith, J. W.
Smith, K.
Smith, L.
Smith, R. E.

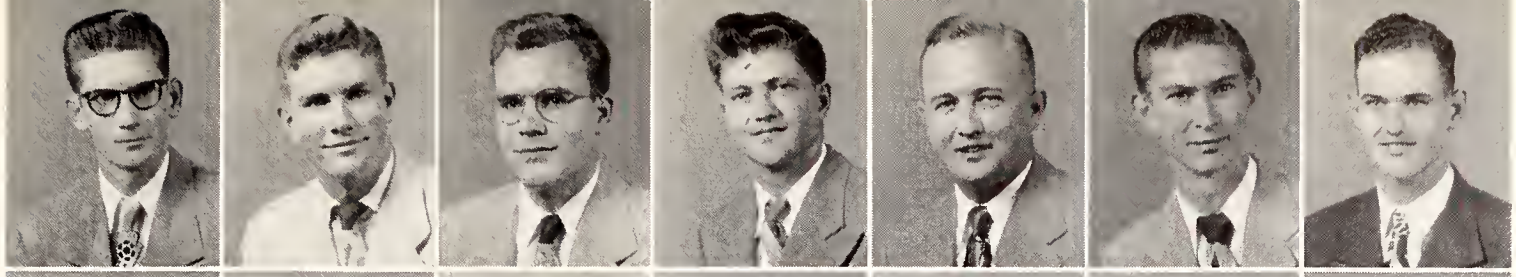

Smith, R. C.
Smyth
Speights
Steen
Stephens
Stevens
Stewart

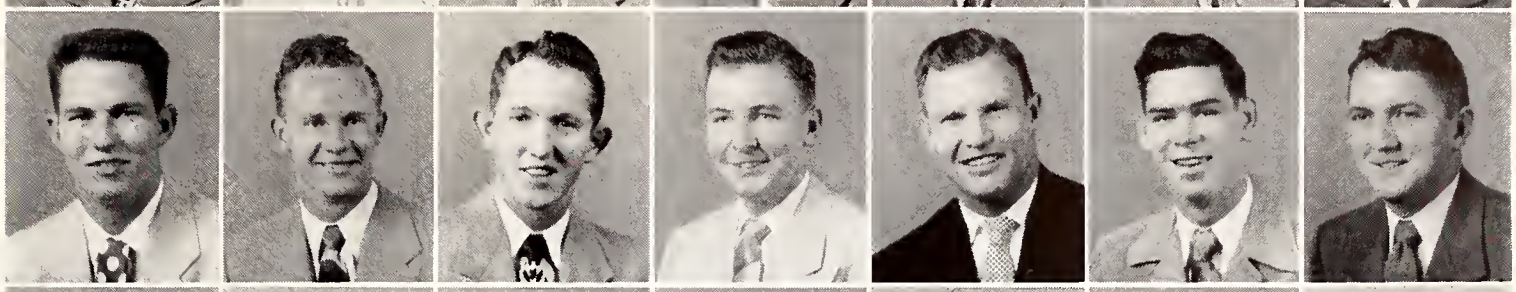

Stringer
Sutherland
Swift
Taggart
Taylor, B.
Taylor, J.
Templeton, B.

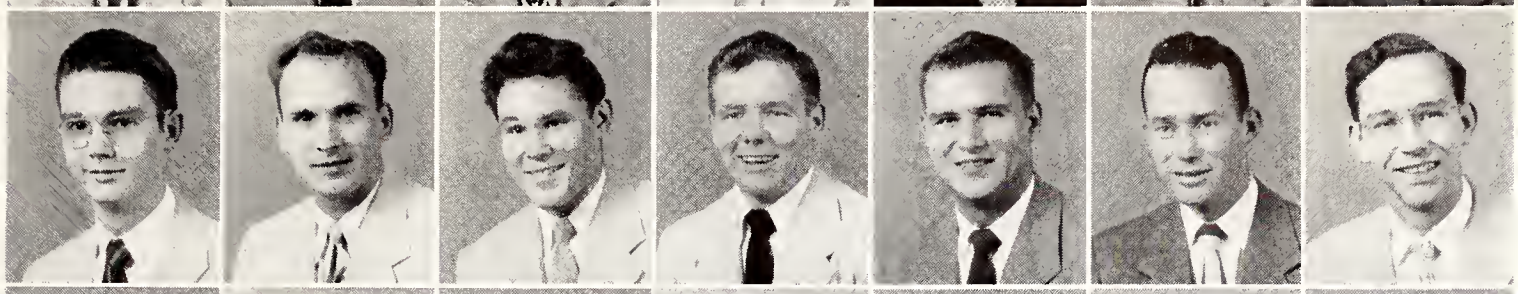

Templeton, P.
Terrell
Therrell
Thomas
Thompson, C.
Thompson, G.
Thompson, J.

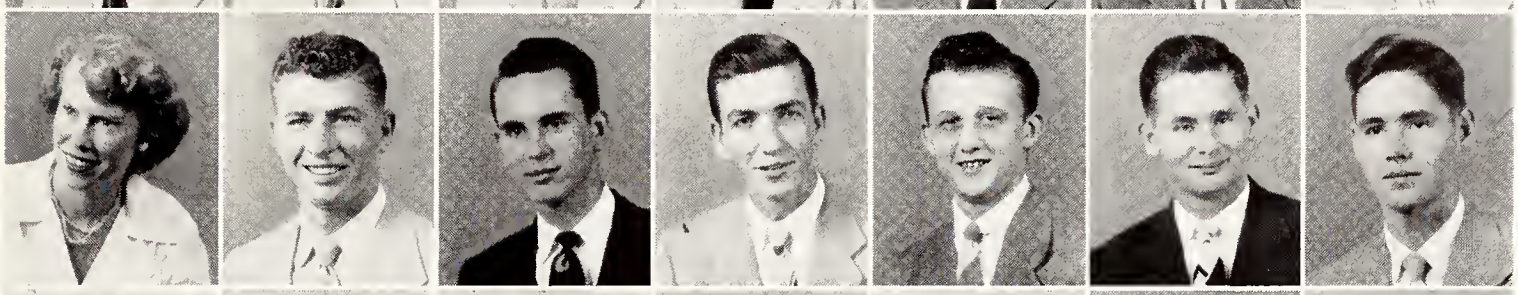

Thompson, R.
Toler
Tomlinson
Travis
Tucker
Tullos
Turman

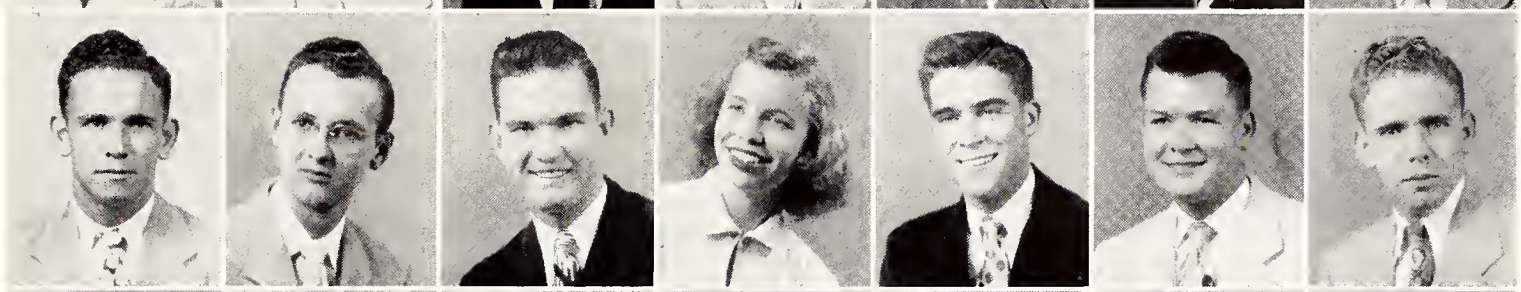

Ulmer
Underwood
Wadkins
Walker, G.
Walker, W.
Walters
Ward

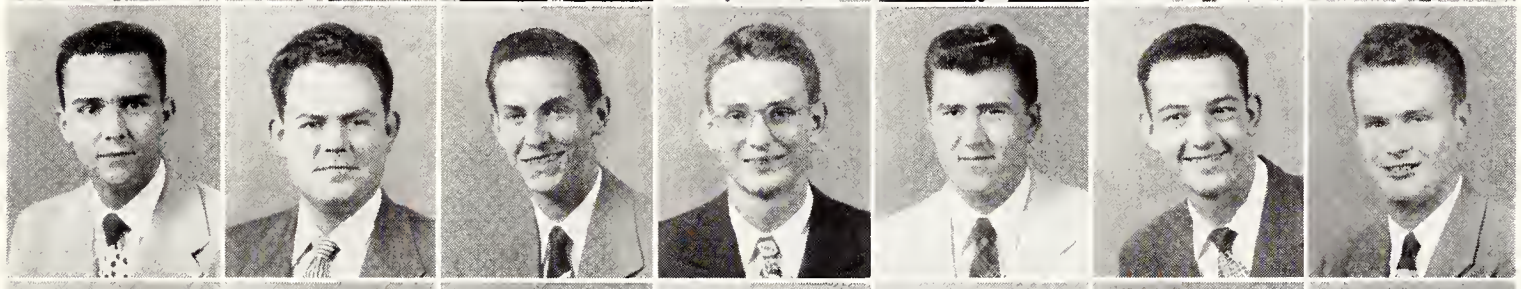

Warren
Waterer
Waters
Watson
Weathersby
Wellman
Wells

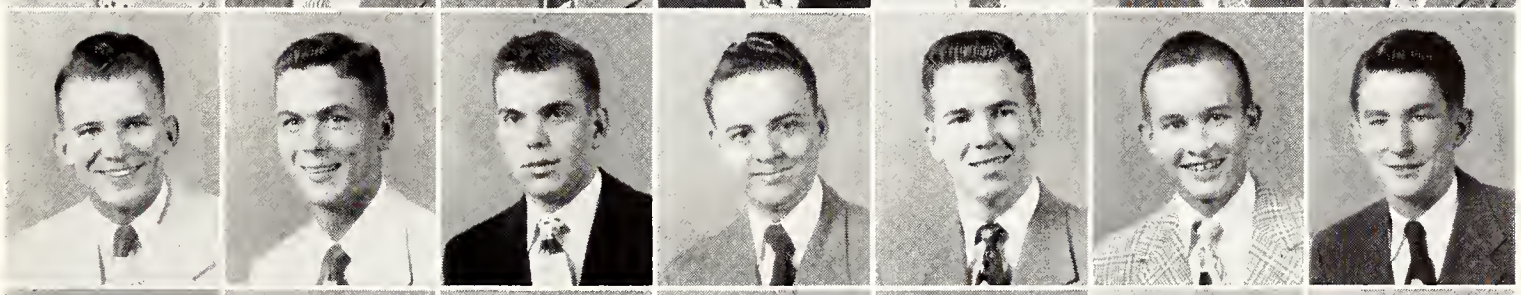

West
Wheatley
White, J.
White, U.
Williams, J.
Williams, W.
Williamson, B.

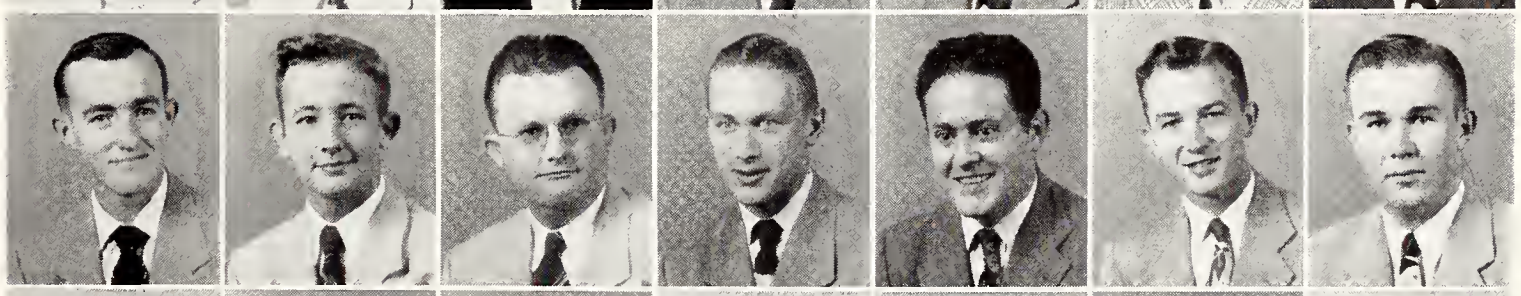

Williamson, H.
Williamson, J.
Willicutt
Wise
Woodard
Wooddy
Woodward, D.

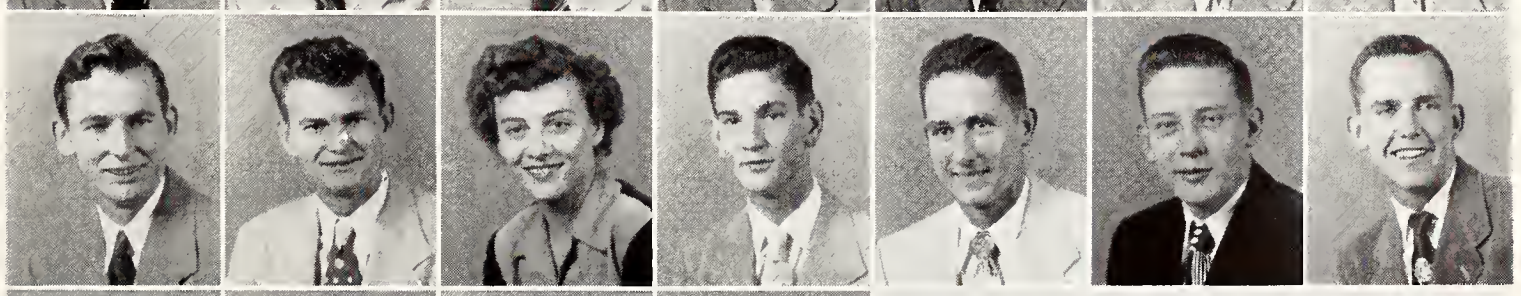

Woolridge
Woodward, W.
Wooten
Youngblood

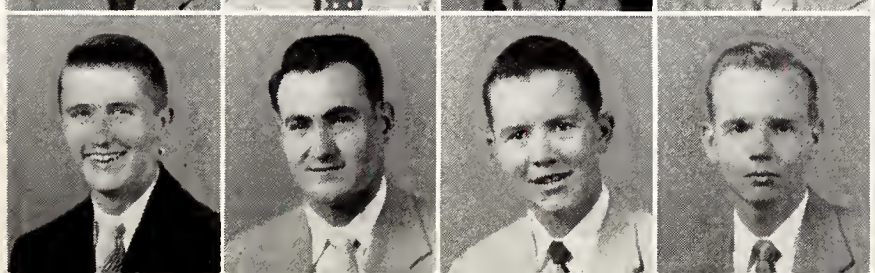

"SIRS: REALIZING WITH EXUBERANCE . . ."

FIRST ROW:

ABBEY, ROBERT MORRIS, Webb . . . . . AG.
ADAMS, RODERICK BOARDMAN, Macon . . . . . BUS.
ALLEN WESLEY, JR., Greenwood, Sigma Alpha Epsilon . . . ENG.
ANDREWS, CECIL HUNTER, Starkville, Kappa Sigma . . . . SCI.
ANGLIN, ERNEST MURL, French Camp . . . . . ED.
ANTHONY, J. L., JR., State College, Sigma Phi Epsilon . . . . AG.
ARNOLD, WILLIAM JOSEPH, Dunde . . . . . AG.
ARON, HARVEY LEE, Clarksdale . . . . . ENG.

SECOND ROW:

AVCOCK, WILLIAM WADE, JR., Trebloc . . . . . AG.
BARR, BETTY ANN, Carthage . . . . . SCI.
BARTON, GLEN BOYCE, Calhoun City . . . . . AG.
BEALL, CHARLES VAN, Oak Ridge, Tennessee . . . . . BUS.
BEARDEN, WINSTON HUGH, Tylertown . . . . . AG.
BEATTY, BOBBY RAY, Flora . . . . . BUS.
BENTLEY, JAMES WALLACE, Starkville . . . . . AG.
BLACKWOOD, WALLACE P., Belzoni . . . . . AG.

THIRD ROW:

BLAIR, CLYDE A., Hamilton . . . . . AG.
BLAKE, EMILY JEANNE, Phoenix City, Alabama, Zeta Tau Alpha ED.
BOARDMAN, HENRY WESTON, Gulfport, Sigma Chi . . . . . ENG.
BOBO, FORREST ELZEY, Tupelo, Phi Kappa Tau . . . . . BUS.
BOCK, VILJAR, Tartu, Estonia . . . . . ENG.
BOON, WILLIAM ALONZO, JR., Biloxi, Sigma Pi . . . . . BUS.
BOONE, THOMAS HOLLOMAN, Memphis, Tennessee,
Kappa Sigma . . . . . BUS.
BOSWELL, RUTH ALICE, Mount Pleasant . . . . . ED.

FOURTH ROW:

BOURLAND, JIMMY DILL, Aberdeen . . . . . BUS.
BOURNE, RALPH MILFORD, Jackson . . . . . BUS.
BRENT, EDWIN LEA, Greenville, Kappa Sigma . . . . . ENG.
BREWER, TRAVIS ROBERT, Slayden . . . . . ENG.
BRIDGES, HUGH FRANKLIN, III, McComb, Kappa Sigma . . . ENG.
BRILL, THOMAS RHEAMES, McComb . . . . . BUS.
BRISTOW, GERALD MITTS, Tupelo, Pi Kappa Alpha . . . . ENG.
BROWN, CHARLES EDWIN, Boonesville . . . . . ENG.

FIFTH ROW:

BROWN, DANIEL GROVER, Greenwood Springs . . . . . AG.
BROWN, HOWARD WAYNE, Highpoint . . . . . AG.
BROWN, ROBERT LEWIS, Columbus, Sigma Chi . . . . . BUS.
BROWN, WILLIAM TERRY, Stewart, Lambda Chi Alpha . . . BUS.
BRUTON, THOMAS E., Braggadocia, Missouri . . . . . SCI.
BUNYAN, JAMES CATLETT, Madison . . . . . ENG.
BURCHFIELD, OLIVER KEITH, Louisville . . . . . ENG.
BURT, HUGHES ALLEN, Louisville . . . . . BUS.

SIXTH ROW:

BURT, JOE LEE, Oakland . . . . . ENG.
BUTKYS, POVILAS, Lithuania . . . . . ENG.
CAIN, GEORGE LENARD, Sallis . . . . . BUS.
CANALES, AGUIAR GENEROSO, Merida, Mexico . . . . . ENG.
CAPLES, A. L., Columbus, Sigma Phi Epsilon . . . . . AG.
CARMICHAEL, VERNON OWEN, Louisville . . . . . SCI.
CARPENTER, WILLIAM BENJAMIN, Vossburg . . . . . ENG.
CARR, ARTHUR MORRIS, Greenwood . . . . . ENG.

SEVENTH ROW:

CATLEDGE, ALSON, Eupora . . . . . AG.
CATRON, JOHN CLIFFORD, Hattiesburg, Sigma Pi . . . . . BUS.
CHAFFIN, PHILLIP ROCKWOOD, Woodville . . . . . ENG.
CHEATHAM, RICHARD DARRINGTON, JR., Yazoo City,
Pi Kappa Alpha . . . . . BUS.
COGGIN, ROBERT LEON, Meridian, Kappa Alpha . . . . . BUS.
CONGER, RALPH DONALD, Malvina, Kappa Sigma . . . . . SCI.
CONGER, TOM WILSON, JR., Ruleville, Kappa Sigma . . . . SCI.
CONLEE, RUFUS M., Thaxton . . . . . ED.

EIGHTH ROW:

COOKE, GEORGE WAX, Steele, Missouri, Alpha Tau Omega . . AG.
COON, FRED MITCHELL, Greenville, Sigma Phi Epsilon . . . BUS.
COOPER, EUGENE KENT, Reno Nevada . . . . . BUS.
CORKREN, BOBBY L., Columbus . . . . . BUS.
COUGHLIN, WILLIAM FRANCIS, Youngstown, Ohio . . . . . BUS.
CRAIG, JOHN BENTON, Jr., Jackson . . . . . SCI.
CURTIS, JOE WAYNE, Winona . . . . . AG.
DAIL, JOHN FRANK, Guin, Alabama . . . . . ED.

NINTH ROW:

DAVIS, DONALD VAUGHN, Columbus, Alpha Tau Omega . . . BUS.
DAVIS, ROBERT GENE, Pettit . . . . . AG.
DAVISON, JOHN ELIOT, Biloxi, Sigma Pi . . . . . BUS.
DENDY, DOUGLAS GENE, Houston . . . . . BUS.
DICKERSON, JOHN ANDREW, Clarksdale . . . . . AG.
DILLION, PORTER BRYANT, Greenville . . . . . BUS.
DOHODA, STANLEY EDWARD, Jerome, Pennsylvania . . . . . ED.
DONALD, MARY VIRGINIA WILSON, Heidleburg . . . . . ED.

TENTH ROW:

DONGIEUX, GENE LEWIS, Yazoo City . . . . . ENG.
DUBARD, DOROTHY ANNE, Louisville, Zeta Tau Alpha . . . . BUS.
DUGARD, LEE ALPHEUS, Tupelo . . . . . BUS.
DURHAM, JAMES ROBERT, JR., Adamsville, Tennessee . . . . ED.
EBRUS, REIN, West Hamstead, New York . . . . . ENG.
EIMANIS, BIRUTA VALDA, New York, New York . . . . . AG.
ELLINGTON, CLAUDE W., Glendora, Sigma Alpha Epsilon . . . AG.
FARR, CLARENCE KAVANAUGH, JR., Kappa Sigma . . . . . AG.

class of nineteen fifty-four

ABBEY
ADAMS
ALLEN
ANDREWS
ANGLIN
ANTHONY
ARNOLD
ARON

AVCOCK
BARR
BARTON
BEALL
BEARDEN
BEATTY
BENTLEY
BLACKWOOD

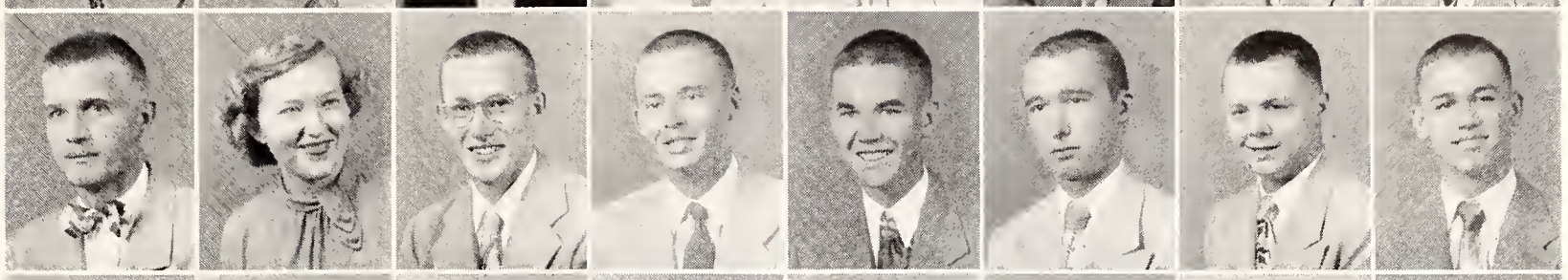

BLAIR
BLAKE
BOARDMAN
BOBO
BOCK
BOON
BOONE
BOSWELL

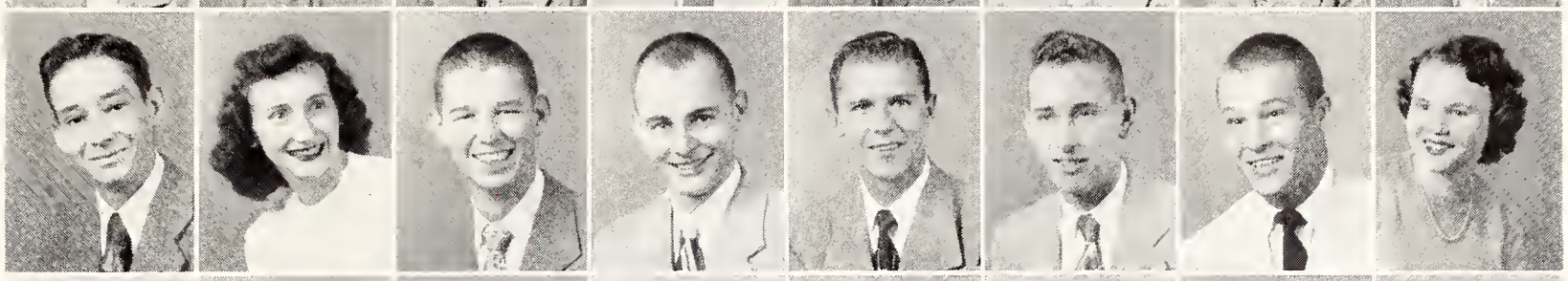

BOURLAND
BOURNE
BRENT
BREWER
BRIDGES
BRILL
BRISTOW
BROWN, C.

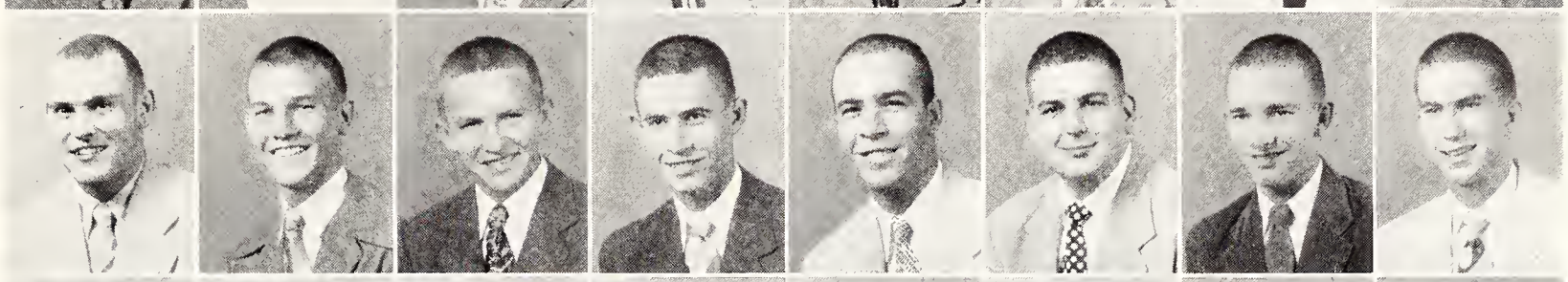

BROWN, D.
BROWN, H.
BROWN, R.
BROWN, W.
BRUTON
BUNYARD
BURCHFIELD
BURT, H.

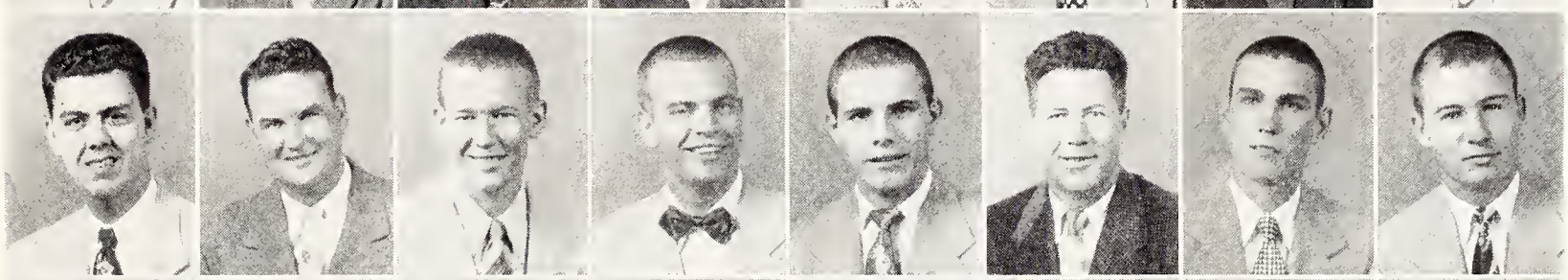

BURT, J.
BUTKYS
CAIN
CANALES
CAPLES
CARPENTER
CARMICHAEL
CARR

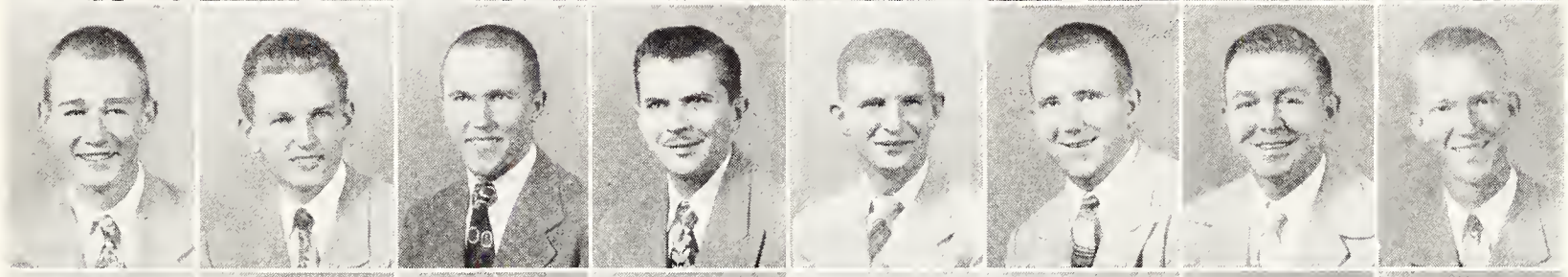

CATLEDGE
CATRON
CHAFFIN
CHEATHAM
COGGIN
CONGER, R.
CONGER, T.
CONLEE

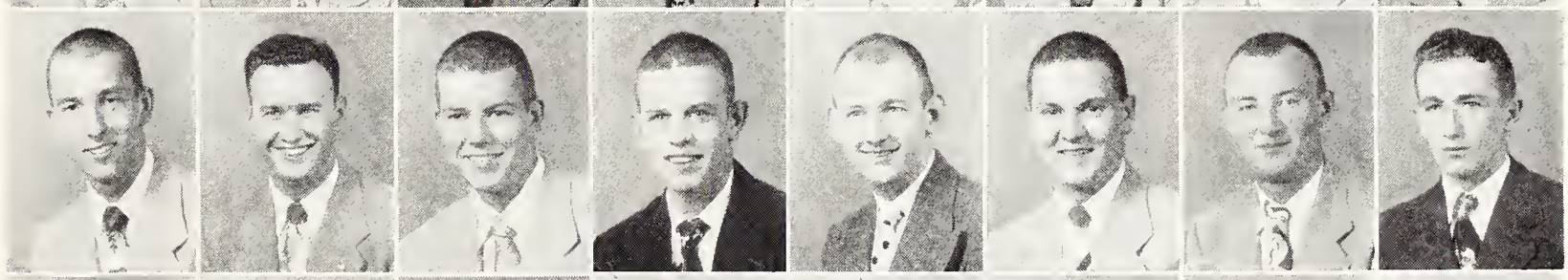

COOKE
COON
COOPER
CORKREN
COUGHLIN
CRAIG
CURTIS
DAIL

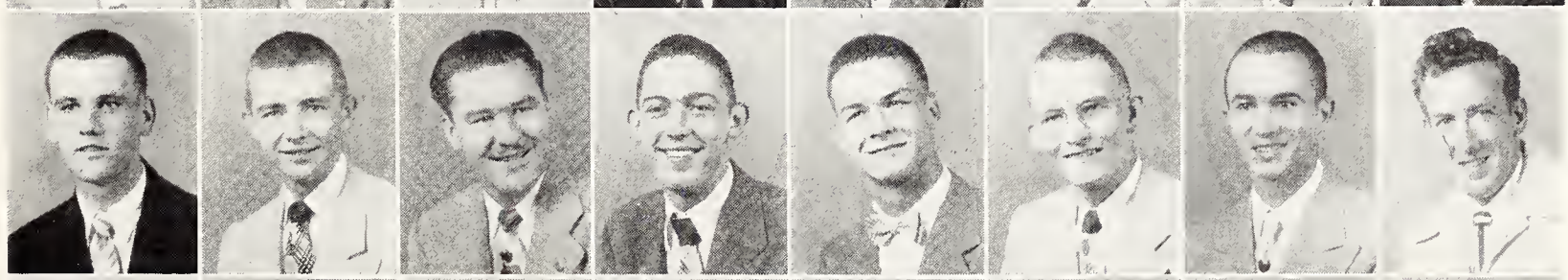

DAVIS, D.
DAVIS, R.
DAVISON
DENDY
DICKERSON
DILLON
DOHODA
DONALD

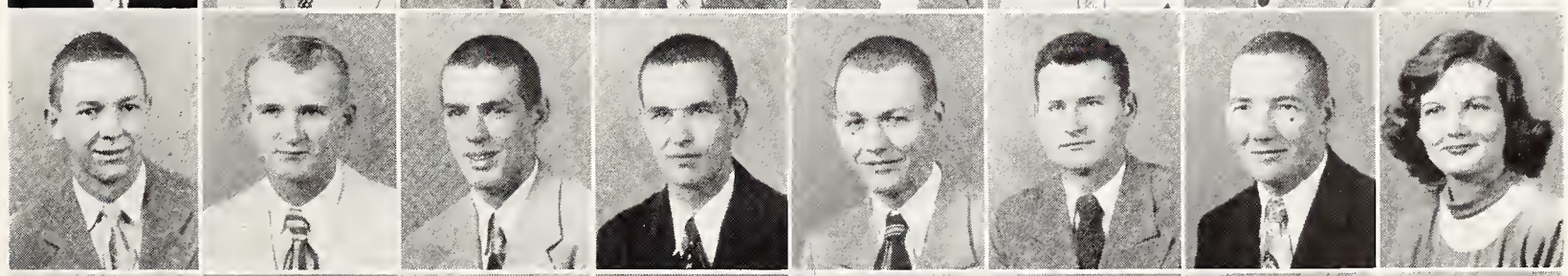

DONGIEUX
DUBARD
DUGARD
DURHAM
EBRUS
EIMANIS
ELLINGTON
FARR

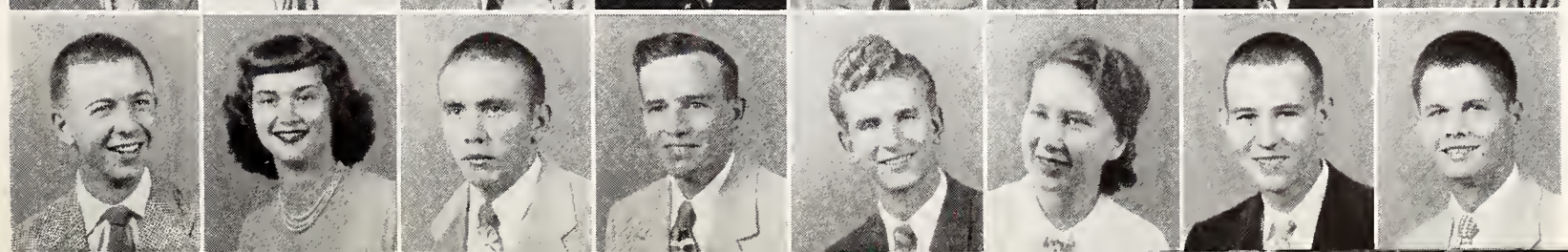

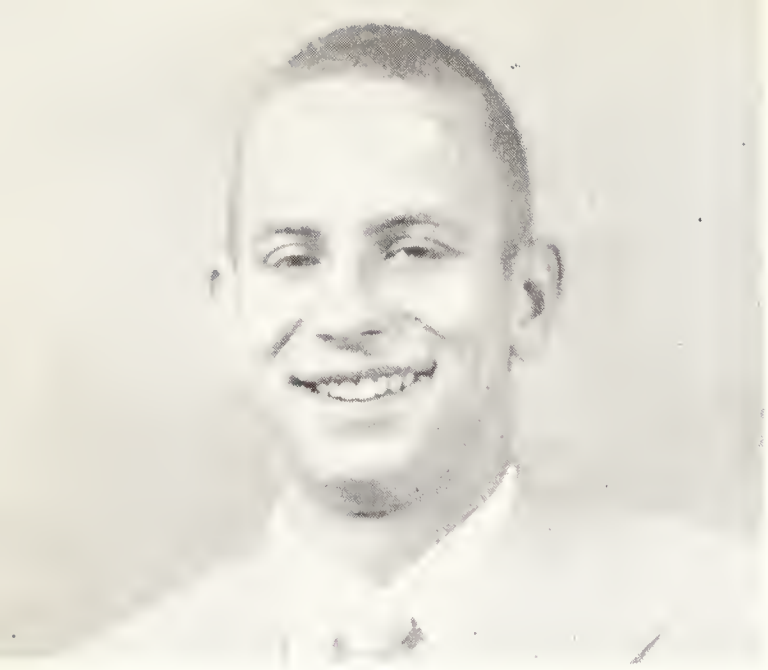

TO STOP THE SHINE

FIRST ROW:

FARRIS, RODNEY MOORE, Corinth . . . . . BUS.
FERGUSON, BOBBY LOVELL, Shelby . . . . . ENG.
FITGZERALD, JACK LYON, Okolona, Phi Kappa Tau . . . . . BUS.
FOARD, TOMMY HAYDEN, Yazoo City, Sigma Alpha Epsilon . BUS.
FOARD, WYATTE FLEMING, JR., Greenville, Kappa Sigma . . AG.
FORTNER, CHARLES PETE, JR., Eupora, Sigma Chi . . . . . BUS.
FOSTER, DONALD VERNON, Brookhaven . . . . . BUS.
FOWLER, JOHN IRA, JR., Rose Hill . . . . . SCI.

SECOND ROW:

FRANCO, ALVARO, Bogota, Colombia . . . . . BUS.
FULGHAM, JOHNNIE M., Maben . . . . . ED.
FULTON, TOM O'BANNON, Greenwood, Kappa Sigma . . . BUS.
FURNER, EDWARD GREER, Holly Springs, Sigma Phi Epsilon . ENG.
GARST, JOHN FREDRIC, Jackson, Pi Kappa Alpha . . . . . SCI.
GIBSON, CHARLES ARCHIE, Greenville . . . . . AG.
GILES, JANIE MERLE, Kosciusko . . . . . SCI.
GOLDEN, CHARLES WILLIAM, Starkville, Kappa Sigma . . . ENG.

THIRD ROW:

GOODMAN, MAX RAY, Leland . . . . . SCI.
GOZA, ROBERT LOUIS, JR., Canton, Alpha Tau Omega . . . . AG.
GRAHAM, JAMES HAROLD, Kosciusko . . . . . BUS.
GRANTHAM, FRANCIS L., Jackson, Lambda Chi Alpha . . . . ENG.
GREEN, JAMES DONAHUE, Quitman . . . . . ENG.
GREER, JESSE RICHARD, Jackson, Kappa Alpha . . . . . BUS.
GREGORY, JAMES WESSON, Kosciusko, Phi Kappa Tau . . . . AG.
GUERRY, NANCY MARIE, Corinth . . . . . SCI.

FOURTH ROW:

HALL, BILL ROPER, Monticello . . . . . ENG.
HAMBERLIN, LAWRENCE MONROE, JR., Louise, Pi Kappa Alpha ED.
HAMILTON, RAYMOND BENNETT, Vicksburg, Alpha Tau Omega ENG.
HARRIS, GLEN, JR., Tupelo . . . . . AG.
HARRISON, EARL DURWARD, Cleveland . . . . . BUS.
HAVENS, IRA THURMAN, Pascagoula . . . . . SCI.
HAWKINS, DONALD MACK, Pontotoc . . . . . ED.
HAYDEN, JAMES STUART, Clinton, Pi Kappa Alpha . . . . ENG.

FIFTH ROW:

HEARN, THOMAS RUSSELL, JR., Laurel, Kappa Sigma . . . . AG.
HICKS, DEWITT TALMADGE, Sledge, Sigma Chi . . . . . BUS.
HILL, BILLY CLYDE, Woodland . . . . . AG.
HINTON, DABNEY RINEHART, Corinth . . . . . BUS.
HOFF, GENE NELSON, Liberty . . . . . BUS.
HOGUE, DONALD LOUIS, Malden, Missouri, Lambda Chi Alpha . AG.
HOLADAY, DARREL WILLIAM, JR., Louise, Pi Kappa Alpha . . BUS.
HOLLAND, HENRY MEEK, Slate Springs . . . . . ENG.

SIXTH ROW:

HOLOKA, EDWARD JOSEPH, Jerome, Pennsylvania . . . . . ED.
HOOKS, GEORGE EDWARD, JR., Columbus . . . . . SCI.
HOPTON, RICHARD GILBERT, Jackson, Sigma Chi . . . . . BUS.
HORNE, WILLUS McGHEE, Laurel . . . . . AG.
HOSKINS, CALVIN WILLARD, Quitman . . . . . SCI.
HOUSTON, FRANK WHITE, Kosciusko, Pi Kappa Alpha . . . ENG.
HOUSTON, RAYMOND LEE, Charleston . . . . . AG.
HUDSON, TOMMY HART, Grenada . . . . . AG.

SEVENTH ROW:

HUNT, JIMMY D., Meadville . . . . . AG.
JENKINS, JULIA ANN, Mansfield, Louisiana . . . . . ED.
JONES, ALLAN CREEDEN, Jackson, Sigma Alpha Epsilon . . . AG.
JONES, EARL BENSON, Haynesville, Louisiana . . . . . BUS.
JONES, WILLIAM ARNOLD, Tipplersville . . . . . ED.
JORDAN, JOE MARK, Ashland . . . . . ED.
JOSEPH, DONALD, Vicksburg . . . . . BUS.
KEADY, DWIGHT S., Canton, Phi Kappa Tau . . . . . SCI.

EIGHTH ROW:

KELLEY, GLEN ELMER, Crossett, Arkansas . . . . . SCI.
KENNERY, JOHNSON CROOK, Amory . . . . . SCI.
KENNEDY, SAMUEL CURTIS, State Line . . . . . ENG.
KING, AARON SMITH, JR., Yazoo City, Pi Kappa Alpha . . . . SCI.
KING, CHARLES BRANNIN, Egypt, Sigma Alpha Epsilon . . . . SCI.
KING, ROBERT EUGENE, Cliftonville . . . . . AG.
KOIVA, JOHANN, Willimantic, Connecticutt . . . . . ENG.
KULA, UNO, New York, New York . . . . . ENG.

NINTH ROW:

KUMPF, JAMES FRANCIS, Cincinnati, Ohio . . . . . BUS.
LACEY, DUDLEY BEAL, Canton . . . . . BUS.
LAMAR, RAY ALLEN, New Albany . . . . . ED.
LAMBERT, CHARLES EUGENE, Crenshaw, Sigma Chi . . . . BUS.
LANEY, KENNETH WADE, Philadelphia . . . . . BUS.
LAND, JAMES DAVID, Louisville . . . . . AG.
LANGERFELD, WILLIAM WALLACE, Starkville . . . . . ED.
LAVENDER, JOHN ROBERT JR., Columbus, Sigma Chi . . . . . SCI.

TENTH ROW:

LEE, THOMAS FRANKLIN, Poplarville, Kappa Alpha . . . . . ENG.
LEMMONS, JERE CLAIRE, Jackson . . . . . BUS.
LESTER, SIMON EDWARD, Jackson . . . . . ENG.
LIPSCOMB, GEORGE HARRIS, JR., Columbus . . . . . BUS.
LISTER, KENNETH HARLAN, St. Augustine, Texas . . . . . BUS.
LLOYD, JAMES JACKSON, Tupelo, Pi Kappa Alpha . . . . . AG.
LOFTIN, JOHN LUCAS, Red Banks . . . . . AG.
LOGAN, RUFUA DANIEL, JR., Carthage . . . . . AG.

class of nineteen fifty-four

FARRIS
FERGUSON
FITZGERALD
FOARD, T.
FOARD, W.
FORTNER
FOSTER
FOWLER

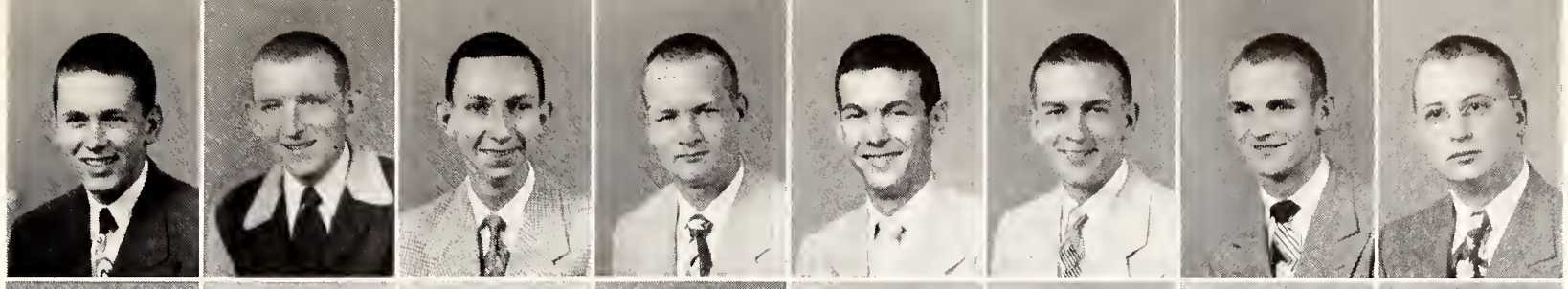

FRANCO
FULGHAM
FULTON
FURNER
GARST
GIBSON
GILES
GOLDEN

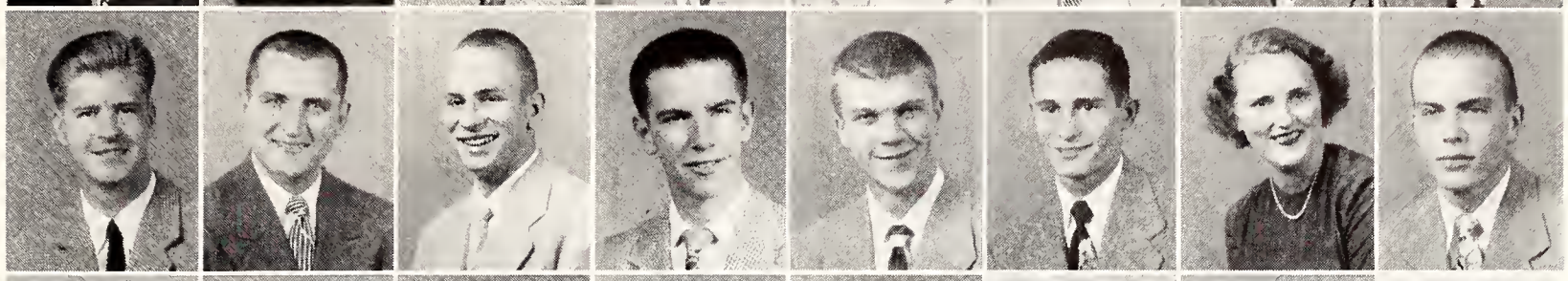

GOODMAN
GOZA
GRAHAM
GRANTHAM
GREEN
GREER
GREGORY
GUERRY

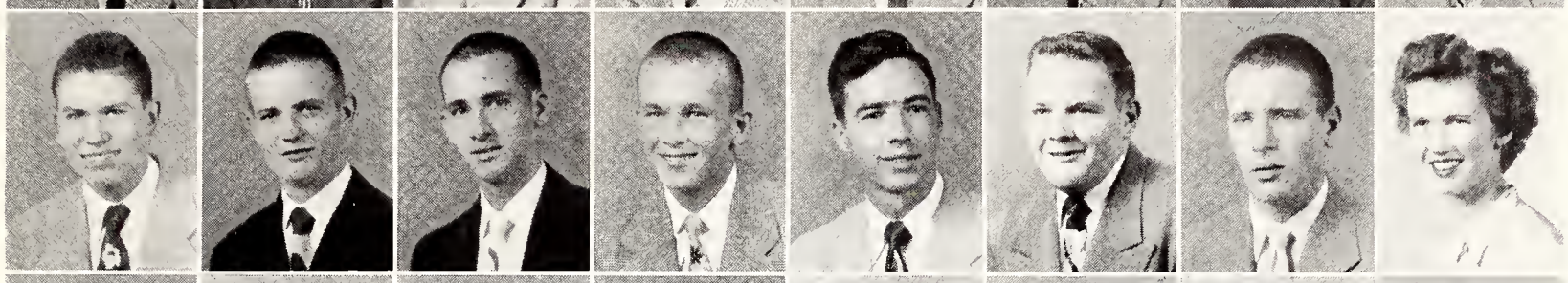

HALL
HAMBERLIN
HAMILTON
HARRIS
HARRISON
HAVENS
HAWKINS
HAYDEN

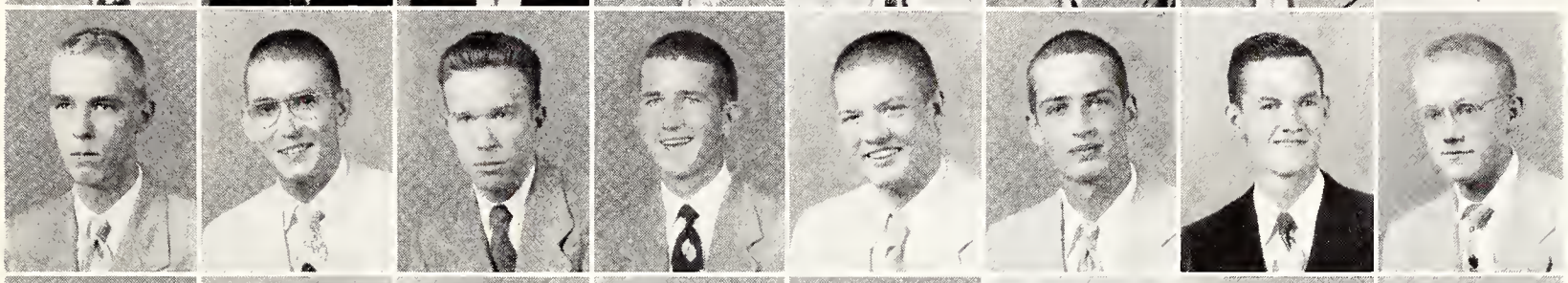

HEARN
HICKS
HILL
HINTON
HOFF
HOGUE
HOLADAY
HOLLAND

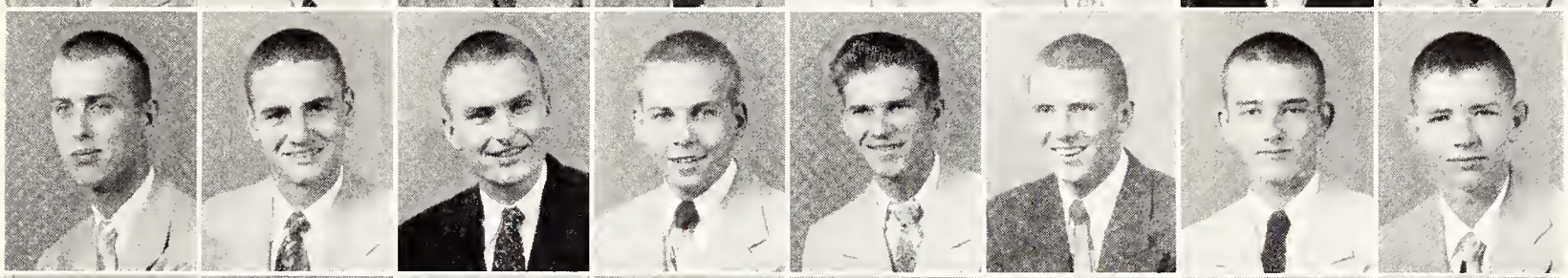

HOLOKA
HOOKS
HOPTON
HORNE
HOSKINS
HOUSTON, F.
HOUSTON, R.
HUDSON

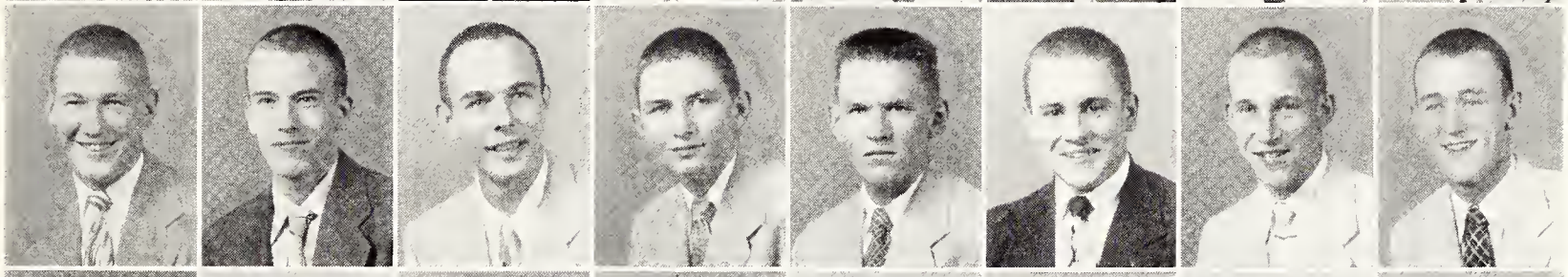

HUNT
JENKINS
JONES, A.
JONES, E.
JONES, W.
JORDAN
JOSEPH
KEADY

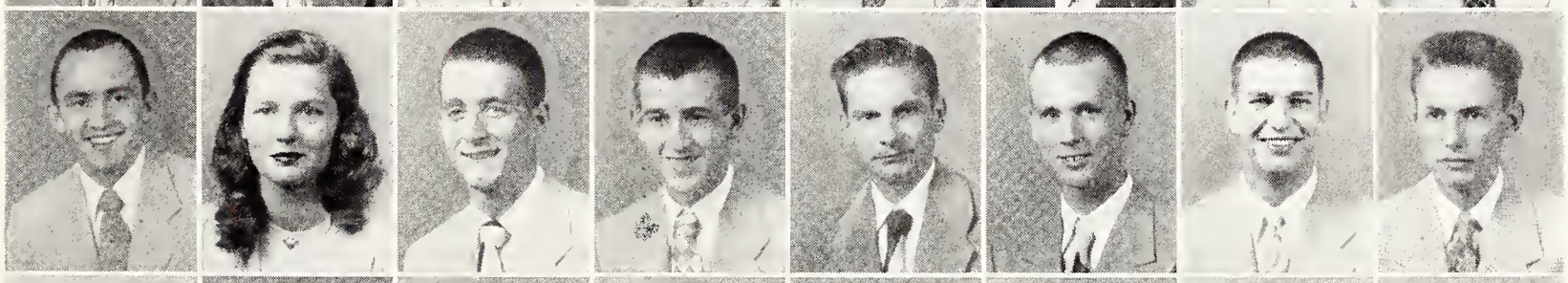

KELLEY
KENNEDY, J.
KENNEDY, S.
KING, A.
KING, C.
KING, R.
KOIVA
KULA

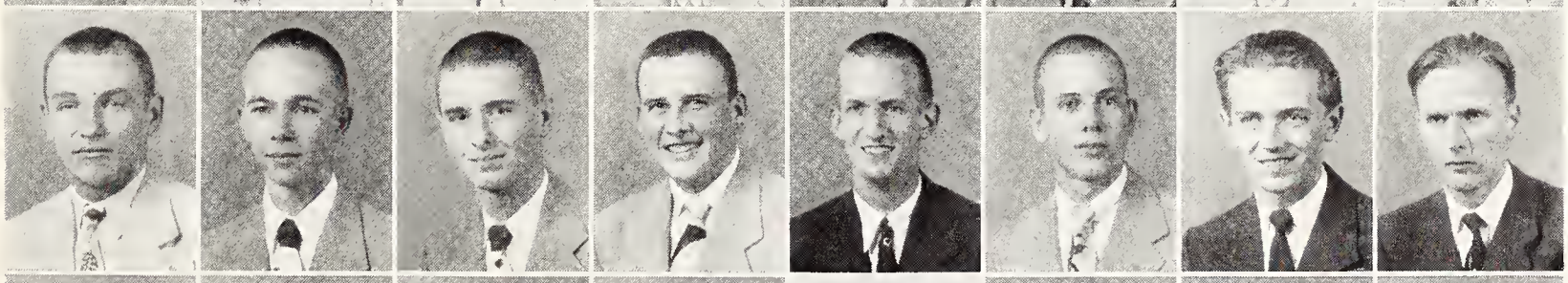

KUMPF
LACEY
LAMAR
LAMBERT
LANEY
LAND
LANGERFELD
LAVENDER

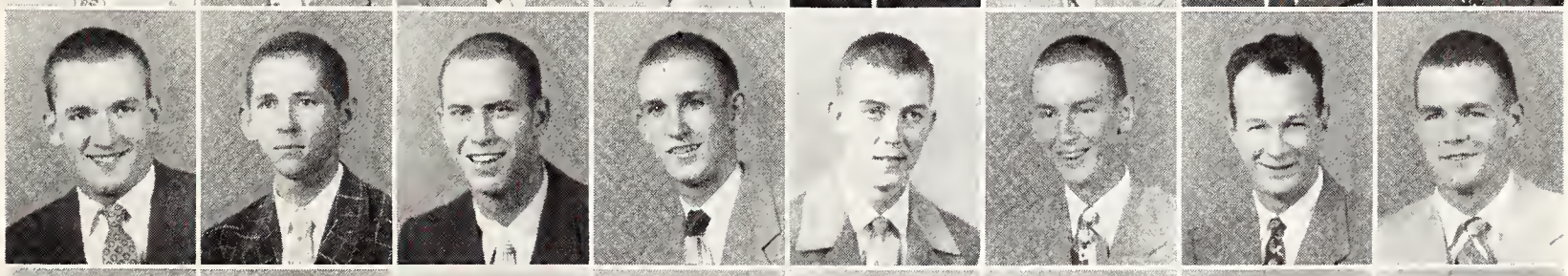

LEE
LEMMONS
LESTER
LIPSCOMB
LISTER
LLOYD
LOFTIN
LOGAN

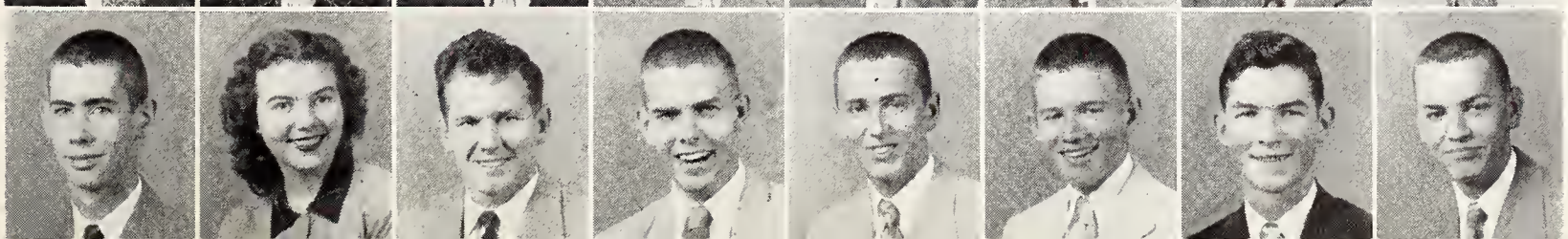

FUTURE OR EX-CROSSCOUNTRYMEN?

FIRST ROW:

LOLLAR, JOHN WEEKS, Darling, Kappa Sigma . . . . . AG.
LOOKE, ARVO, Estonia . . . . . ENG.
LONG, WILLIAM LILL, Maben . . . . . AG.
LOTT, GEORGE CLYDE, Canton, Alpha Tau Omega . . . . . ENG.
LOWERY, NOEL LOUISE, Starkville . . . . . SCI.
LUNDAY, JOHN WILLIAM, III, Biloxi, Sigma Pi . . . . . ENG.
LUSI, HELJO, Mathiston . . . . . SCI.
McBRYDE, DOUGLAS GRAHAM, JR., Ocean Springs . . . . . SCI.

SECOND ROW:

McCLINTOCK, RUTHERFORD, Belzoni, Kappa Sigma . . . . . SCI.
McFARLANE, ROBERT STEPHENS, JR., Cleveland, Sigma Chi . ENG.
McGARR, WILLIAM ITHAMAR, Eupora . . . . . SCI.
McGEE, HARVEY ARNOLD, Ackerman . . . . . ED.
McGEE, HAROLD DAVIS, Prentiss . . . . . AG.
McGEHEE, CLYDE, JR., Vicksburg, Pi Kappa Alpha . . . . . AG.
McKAY, MALCOLM KENNETH, JR., Prentiss . . . . . AG.
McLAIN, PAUL KING, JR., Monticello, Kappa Sigma . . . . . ENG.

THIRD ROW:

McLAUGHLIN, BILL SANDERS, Aberdeen, Sigma Phi Epsilon . SCI.
McLEMORE, BETTE SUE, West Point . . . . . SCI.
McNEAL, DAVID ROGERS, Natchez . . . . . BUS.
McREYNOLDS, JAMES MARION, JR., Starkville . . . . . SCI.
MALONE, BOBBY, Belzoni, Lambda Chi Alpha . . . . . BUS.
MARTIN, LOUIS ALGERNON, JR., Drew . . . . . AG.
MASSEY, HARRY WYATT, Canton, Alpha Tau Omega . . . . BUS.
MASSEY, JAMES ARTHUR, JR., Oakland . . . . . AG.

FOURTH ROW:

MATKIN, DWIGHT ELMO, JR., Etta . . . . . AG.
MEADE, JAMES HORACE, JR., Vicksburg . . . . . AG.
MEDICH, LEW, Steubenville, Ohio . . . . . ED.
MILLENDER, THOMAS EDWARD, Aberdeen,
Sigma Phi Epsilon . . . . . AG.
MILLER, DONNA LEA, Aberdeen . . . . . BUS.
MILLER, EDWIN RICHARD, Dixon, Illinois, Sigma Phi Epsilon . BUS.
MILLER, WILLIAM, Starkville, Sigma Phi Epsilon . . . . . AG.
MOFFETT, FRANKLIN LANDRESS, JR., Meridian . . . . . BUS.

FIFTH ROW:

MOHON, ROBERT WILMER, JR., Hazlehurst . . . . . SCI.
MONTGOMERY, EDWARD, Starkville . . . . . AG.
MOODY, BOBBY KEITH, Phil Campbell, Alabama . . . . . ED.
MOORE, LOUIS MILTON, JR., Grenada, Kappa Sigma . . . . SCI.
MOORE, WILLIAM CARROLL, Jackson, Sigma Alpha Epsilon . BUS.
MOORELAND, JIMMY REEVES, Amory . . . . . SCI.
MORGAN, JAMES S., Sturgis . . . . . AG.
MORGAN, ROBERT HERMAN, Water Valley . . . . . AG.

SIXTH ROW:

MOSELEY, CLARKSON PRATTE, Gulfport, Sigma Chi . . . . . SCI.
NABORS, THOMAS CLAUDE, Smithville . . . . . SCI.
NASH, THOMAS ROWE, Cleveland, Kappa Sigma . . . . . AG.
NEAL, BEN CARMICHAEL, Carrollton, Sigma Phi Epsilon . . BUS.
NELSON, CLYDE LUTHER, JR., Port Gibson, Lambda Chi Alpha . AG.
NEWSOM, FRANKLIN DELANO, New Hebron . . . . . BUS.
NICHOLS, BILL DALE, Tupelo, Pi Kappa Alpha . . . . . ENG.
OLIVER, EUNICE NEWBERRY, Starkville . . . . . ED.

SEVENTH ROW:

OLIVER, JAMES DENDY, Kosciusko, Alpha Tau Omega . . . BUS.
PADEN, MARION DOUGLAS, Starkville . . . . . BUS.
PATTERSON, A. L., JR., Calhoun City . . . . . AG.
PEAY, OSCAR LOUIS, Cruger, Sigma Phi Epsilon . . . . . AG.
PENNINGTON, JAMES HERBERT, Columbus . . . . . ENG.
PHARR, RUTH WOODRUFF, Belmont . . . . . BUS.
PITTMAN, THOMAS WALTHALL, Kosciusko, ... AG.
PONGETTI, LOUIE ADAB, Shelby . . . . . BUS.

EIGHTH ROW:

POPE, THOMAS CAMERON, Jackson, Sigma Alpha Epsilon . . ENG.
PULLEN, JASPER JAMES, JR., Vicksburg . . . . . ED.
PUTT, HELEN LUCILLE, Starkville . . . . . BUS.
PYLANT, JACK LAVELLE, Purvis . . . . . BUS.
RABORN, JAMES EDWARD, Osyka . . . . . AG.
RADKE, RAYMOND EDWIN, Tupelo, Phi Kappa Tau . . . . . BUS.
RANDALL, ERNEST HAZARD, JR., Vicksburg, Sigma Chi . . . ENG.
RANDLE, WILLIAM CARROLL, Starkville, Sigma Phi Epsilon . . AG.

NINTH ROW:

RAY, HARVEY B., Drew . . . . . BUS.
RAYBORN, MARVIN, Summrall . . . . . AG.
REESE, ANDREW JACKSON, Tupelo, Pi Kappa Alpha . . . . . BUS.
REYNOLDS, DANIEL EDWIN, Greenwood, Sigma Alpha Epsilon . AG.
RICE, TOMMY EUGENE, Liberty . . . . . AG.
RICHARDSON, JORN IRA, JR., Picayune, Pi Kappa Alpha . . . ENG.
RIDLING, JACKIE, Waldron, Arkansas . . . . . ED.
ROBBINS, HAROLD WILLIS, Greenville . . . . . ENG.

TENTH ROW:

ROBERSON, MURPHY, Batesville . . . . . BUS.
ROBINSON, WILLIAM CURTIS, Brandon . . . . . AG.
ROBISON, CHARLES REED, Tupelo, Pi Kappa Alpha . . . . . AG.
ROCHELLE, SAMMY V., Rolling Fork . . . . . BUS.
ROGERS, WILLIAM DOUGLAS, Collins . . . . . ED.
RONE, JOSH COLEMAN, Ethel . . . . . BUS.
DONE, WALLIE D., Kosciusko . . . . . ENG.
ROSE WALTER REX, Columbus, Alpha Tau Omega . . . . . AG.

class of nineteen fifty-four

LOLLAR
LOOKE
LONG
LOTT
LOWERY
LUNDAY
LUSI
McBRYDE

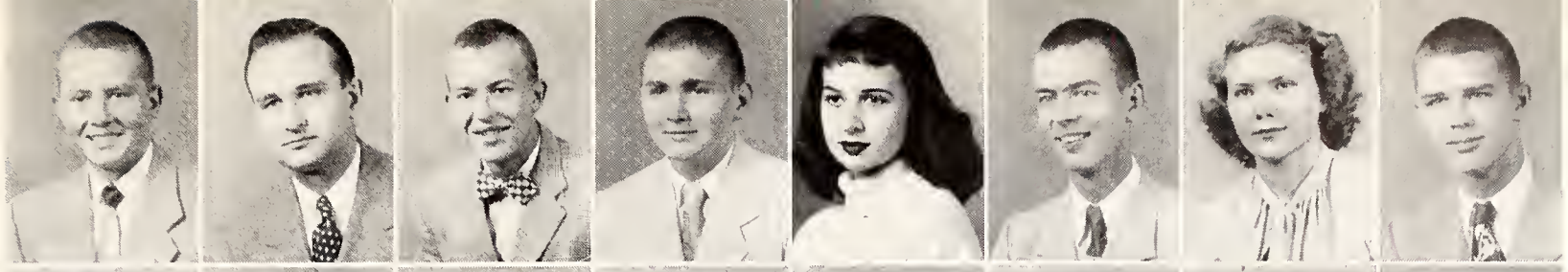

McCLINTOCK
McFARLANE
McGARR
McGEE, H. A.
McGEE, H. D.
McGEHEE
McKAY
McLAIN

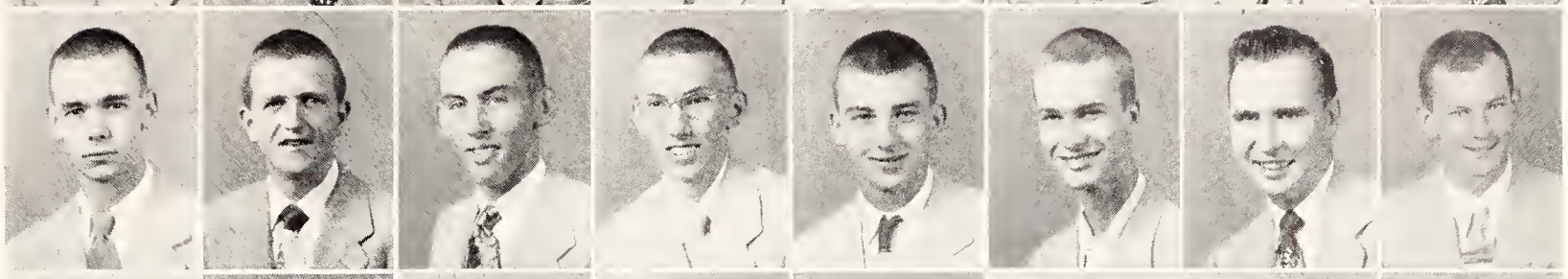

McLAUGHLIN
McLEMORE
McNEAL
McREYNOLDS
MALONE
MARTIN
MASSEY, H.
MASSEY, J.

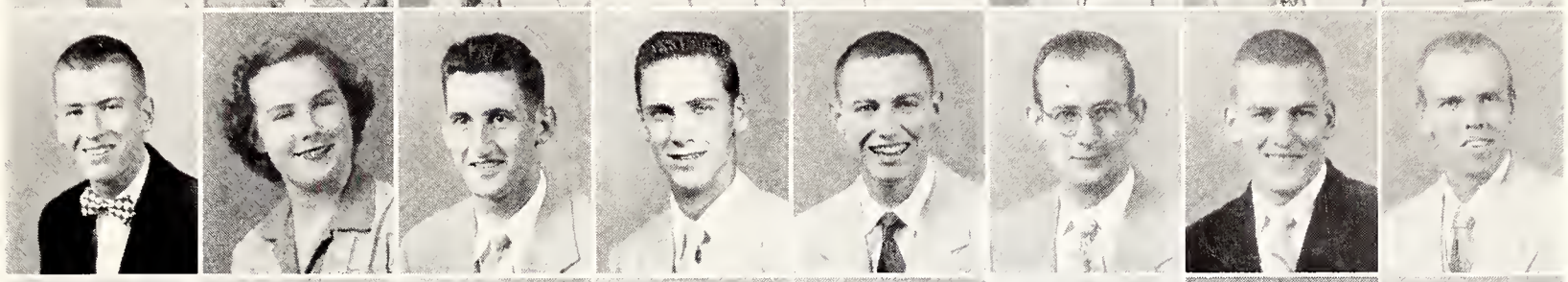

MATKIN
MEADE
MEDICH
MILLENDER
MILLER, D.
MILLER, E.
MILLER, W.
MOFFETT

MOHON
MONTGOMERY
MOODY
MOORE, L.
MOORE, W.
MOORELAND
MORGAN, J.
MORGAN, R.

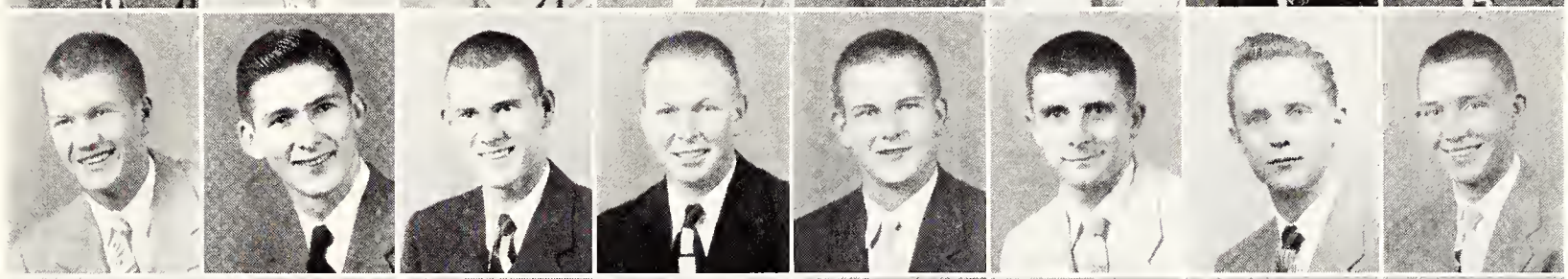

MOSELEY
NABORS
NASH
NEAL
NELSON
NEWSOM
NICHOLS
OLIVER, E.

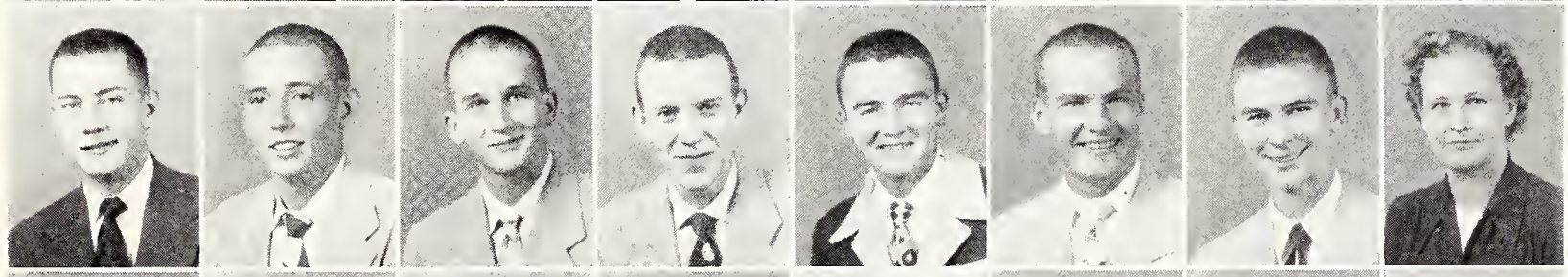

OLIVER, J.
PADEN
PATTERSON
PEAY
PENNINGTON
PHARR
PITTMAN
PONGETTI

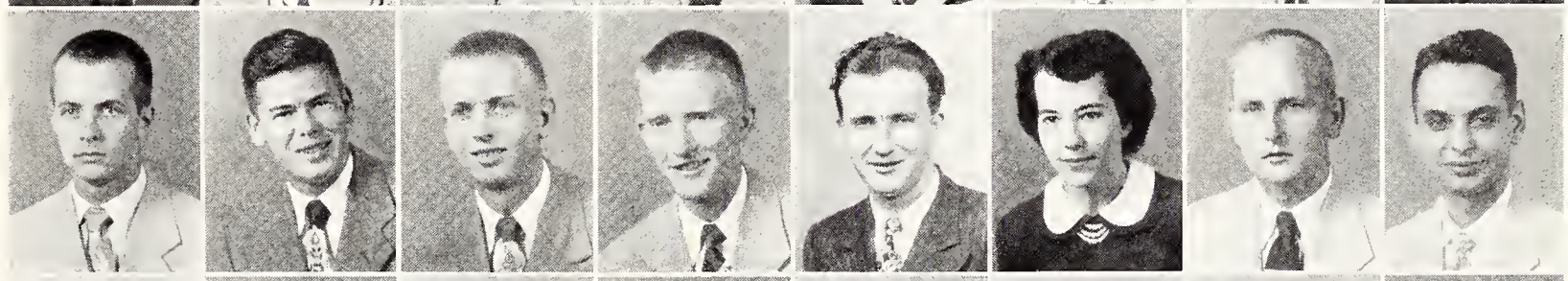

POPE
PULLEN
PUTT
PYLANT
RABORN
RADKE
RANDALL
RANDLE

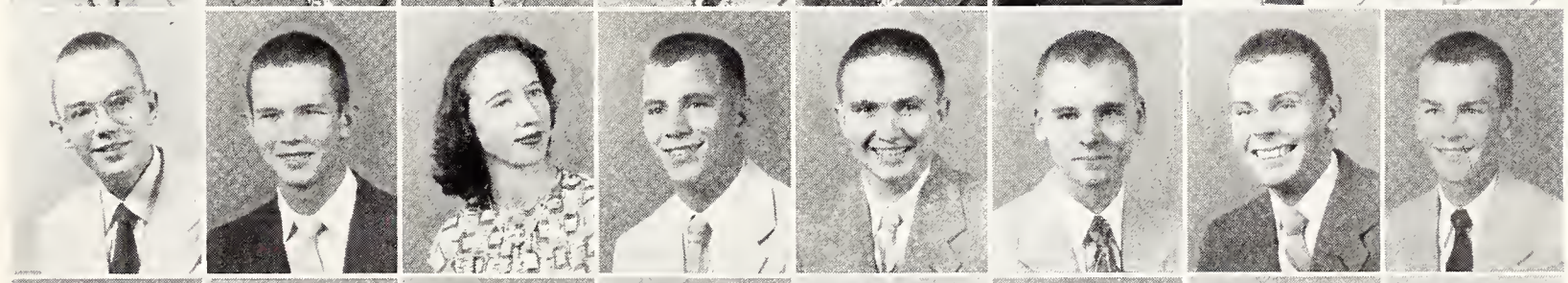

RAY
RAYBORN
REESE
REYNOLDS
RICE
RICHARDSON
RIDLING
ROBBINS

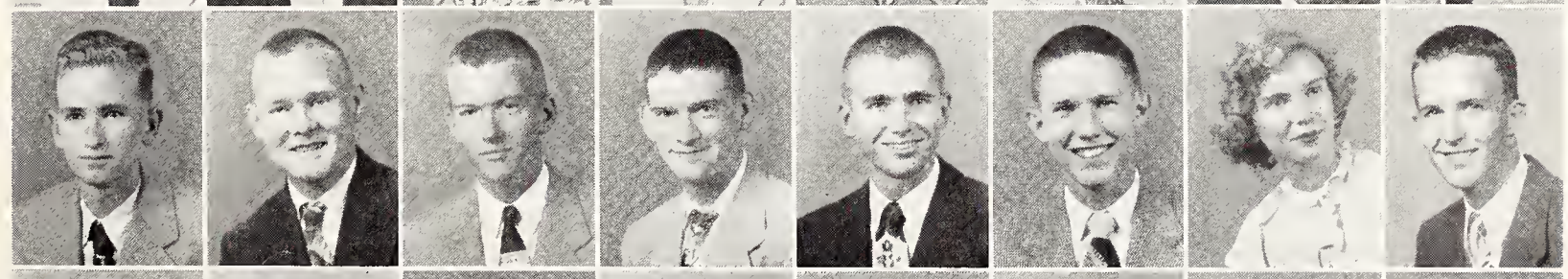

ROBERSON
ROBINSON
ROBISON
ROCHELLE
ROGERS
RONE, J.
RONE, W.
ROSE

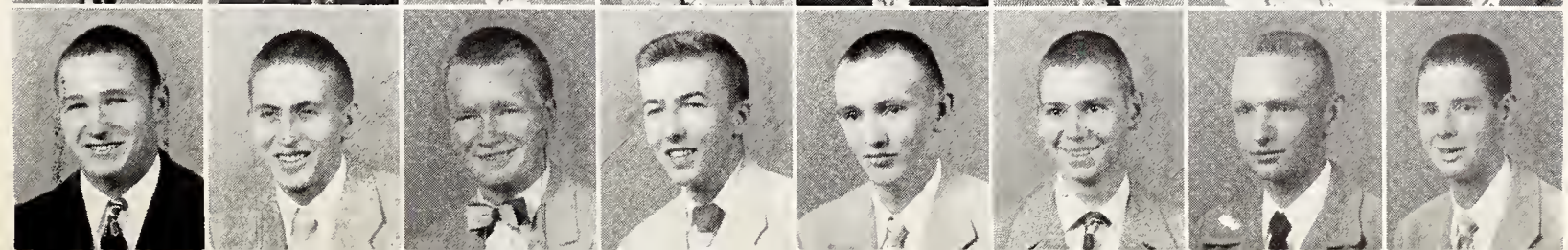

"MAMA DIDN'T TELL ME ABOUT UPPERCLASSMEN"

FIRST ROW:

ROSENBAUM, ELLIS GREENWALD, JR., Meridian . . . . . BUS.
RUSSELL, TOM LOGAN, Clarksdale, Sigma Alpha Epsilon . . SCI.
RUSSUM, JOSEPH HOWARTH, Greenwood . . . . . SCI.
RYLE, ESSIE BROWN, JR., Boyle . . . . . AG.
SACKS, ELLSWORTH JOHN, JR., Biloxi, Pi Kappa Alpha . . . . SCI.
SCALES, BONNIE FRANCES, Starkville, Chi Omega . . . . . SCI.
SHAW, GEORGE ELLIS, JR., Jackson, Kappa Alpha . . . . . BUS.
SANDERSON, RUBY JEWEL, Tupelo . . . . . ED.
SAUNDERS, DERO A., JR., Starkville . . . . . BUS.

SECOND ROW:

SCHWERIN, ROBERT LOUIS, Memphis, Tennessee . . . . . AG.
SCOTT, WILLIAM HACKLER, III, Marks, Sigma Chi . . . . . ENG.
SEITZ, ROBERT ECKFORD, Crawford . . . . . BUS.
SEWELL, RICHARD KENNETH, Biloxi . . . . . ENG.
SHACKELFORD, MARION EASLEY, JR., Columbus,
Sigma Alpha Epsilon . . . . . ENG.
SHAW, MARGARET LOUISE, Starkville, Zeta Tau Alpha . . . . BUS.
SHAW, PAUL BERNARD, Moorhead, Kappa Sigma . . . . . SCI.
SHELTON, WILLIAM RALPH, Monroe, Louisiana . . . . . ED.
SHIPP, CHARLES DANIEL, Belzoni . . . . . ENG.

THIRD ROW:

SHOWS, WILLIAM THOMAS, Ovett . . . . . AG.
SIMS, WILLIAM ALSTON, JR., Greenwood, Sigma Alpha Epsilon ENG.
SINCLAIR, WILLIAM RALPH, Poplarville, Kappa Alpha . . . SCI.
SKINNER, GEORGE THOMAS, Lucedale . . . . . AG.
SLATER, HILLIARD WOOD, JR., Pascagoula . . . . . ENG.
SMITH, EVERETT LEON, Pine Bluff, Arkansas, Kappa Alpha . . SCI.
SMITH, ROBERT ELLIS, Guin, Alabama . . . . . AG.
SNYDER, HOWARD, Canton . . . . . AG.
SOWELL, GEORGE ALLIE, Kosciusko . . . . . ENG.

FOURTH ROW:

SPEED, LEROY HAMMOND, JR., Aliceville, Alabama,
Pi Kappa Alpha . . . . . ENG.
SPRATLIN, ARTHUR DENNIS, Bruce, Lambda Chi Alpha . . . . BUS.
SPRUILL, JOHN WOODRUFF, Canton, Alpha Tau Omega . . . BUS.
SPRUILL, OSCAR BURRIS, JR., Columbus, Pi Kappa Alpha . . SCI.
STEELE, ROBERT BRYAN, Starkville, Sigma Phi Epsilon . . . . AG.
STEWART, JAMES DONALD, McComb . . . . . SCI.
STIGALL, HENRY ALTON, Memphis, Tennessee . . . . . BUS.
STOWERS, JOHN WILLARD, JR., Inverness, Sigma Phi Epsilon . AG.
STRODE, PAUL W., JR., Clarksdale . . . . . ENG.

FIFTH ROW:

STUART, LESTER LYONS, Natchez, Kappa Alpha . . . . . SCI.
STUCKEY, HERBERT LEWIS, DeKalb . . . . . AG.
SUBER, BOBBY LEE, Louisville . . . . . SCI.
SULLIVAN, BEN HORACE, Sylvarena . . . . . AG.
SUTHERLAND, DAISY LOU, Booneville, Zeta Tau Alpha . . . BUS.
SWEARENGEN, JOHN FROST, Oakland . . . . . ENG.
TAYLOR, STANLEY A., Lucedale . . . . . BUS.
TEMPLETON, BONNIE NELL, Starkville . . . . . BUS.
THOMASSON, FORREST LEE, Meridian . . . . . ED.

SIXTH ROW:

THOMPSON, ROY ALLEN, JR., Tupelo, Pi Kappa Alpha . . . BUS.
TIDWELL, CHARLES, Newton . . . . . BUS.
TUCKER, DUANE H., Clarksdale . . . . . AG.
TULLOS, HAROLD FRANKLIN, Columbus . . . . . BUS.
TYNER, HAROLD RAY, Grenada . . . . . AG.
UELTSCHEY, NORDAN M., JR., Forest, Alpha Tau Omega . . . AG.
UNDERWOOD, P. W., Cordova, Alabama . . . . . BUS.
UPTON, JERRY WAYNE, Kokomo . . . . . BUS.
VANDERFORD, L. E., Rochdale, Sigma Chi . . . . . AG.

SEVENTH ROW:

VARNADO, JACK DONALD, Natchez, Sigma Pi . . . . . SCI.
VAUGHAN, CHARLES EDWIN, Maben . . . . . AG.
VAUGHAN, FRANCIS MARION, JR., Columbus,
Sigma Alpha Epsilon . . . . . BUS.
VINNICHENKO, BORIS ALEXEYEVICH, New York, New York . . BUS.
VINSON, NUTREEN, Hamilton . . . . . ED.
VINZANT, THOMAS CAREY, Vicksburg, Pi Kappa Alpha . . . ENG.
WALKER, ENOS SAMUEL, Lauderdale . . . . . ED.
WALLACE, CLIFFORD KENDRICK, Laurel, Kappa Sigma . . . BUS.
WARD, ROBERT STUART, Gulfport . . . . . SCI.

EIGHTH ROW:

WARRINGTON, LEON, Lambert . . . . . AG.
WATERS, WILLIAM HUGH, Starkville, Sigma Chi . . . . . AG.
WEAVER, ALFREDA FAY, Calhoun City . . . . . ED.
WEBB, CLYDE NEWBERRY, Quitman . . . . . AG.
WEBB, DERRIL LEE, Tillatoba . . . . . SCI.
WEEKS, BARGER DENNY, Canton, Theta Xi . . . . . ED.
WEIR, GUY RAY, Grenada, Kappa Sigma . . . . . BUS.
WHITE, HAILEY BRADLEY, Scott . . . . . ENG.
WHITE, MARY SUE, Dorsey . . . . . ED.

NINTH ROW:

WHITE, ZANE WOODROW, Dorsey . . . . . ENG.
WHITEHEAD, WILLIAM RALPH, Fulton . . . . . AG.
WICKER, THOMAS JOHNSON, Greenville . . . . . BUS.
WILLIAMS, CLINTON LOWERY, Bethany . . . . . ED.
WILLIAMSON, DALE CHARLES, Couer d' Alene, Idaho . . . . ENG.
WILSON, THOMAS EDWARDS, Liberty . . . . . AG.
WISE, WILLIAM GEORGE, Caledonia . . . . . ED.
WOOD, JACK TURNER, Cleveland . . . . . BUS.
WOOTEN, NILES T., JR., Clarksdale, Sigma Alpha Epsilon . . BUS.

TENTH ROW:

WORSHAM,, GEORGE MICHAEL, Oakland . . . . . ENG.
WRIGHT, EUNICE JONES, Indianola . . . . . ED.
YARNICK, RONALD CARL, Johnstown, Pennsylvania . . . . . BUS.
YOUNG, HUGH HARPER, Brookhaven . . . . . ENG.

ROSENBAUM
RUSSELL
RUSSUM
RYLE
SACKS
SCALES
SHAW, G.
SANDERSON
SAUNDERS

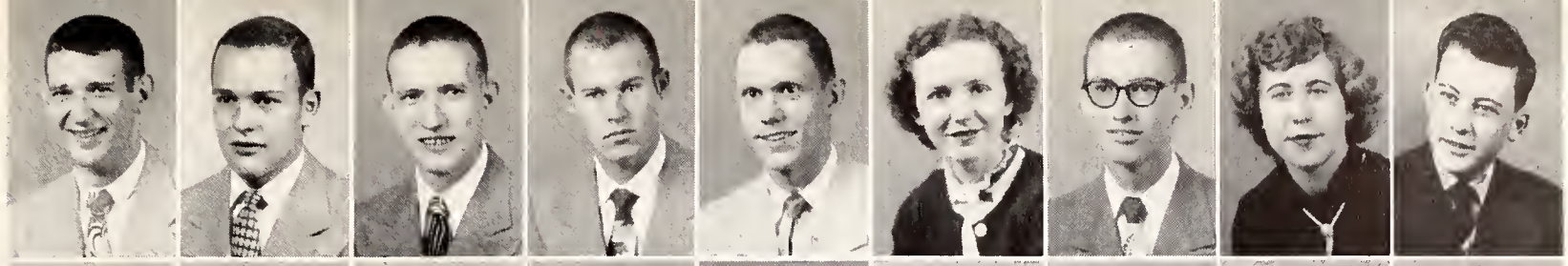

SCHWERIN
SCOTT
SEITZ
SEWELL
SHACKELFORD
SHAW, M.
SHAW, P.
SHELTON
SHIPP

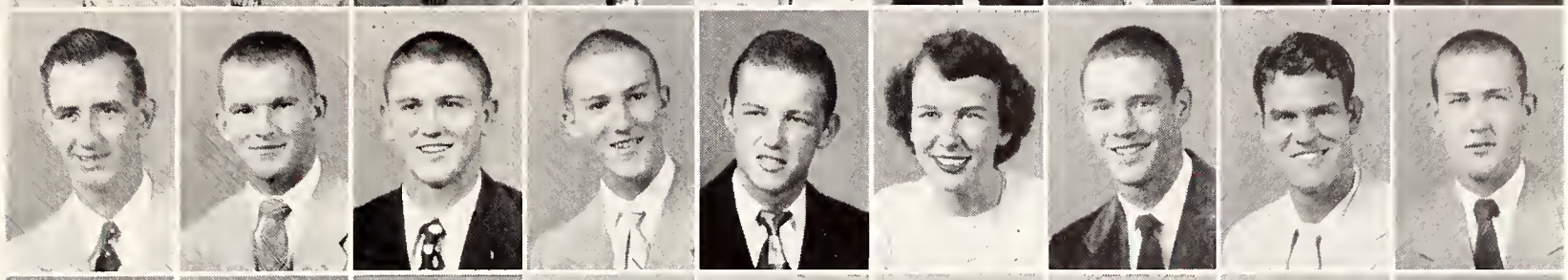

SHOWS
SIMS
SINCLAIR
SKINNER
SLATER
SMITH, E.
SMITH, R.
SNYDER
SOWELL

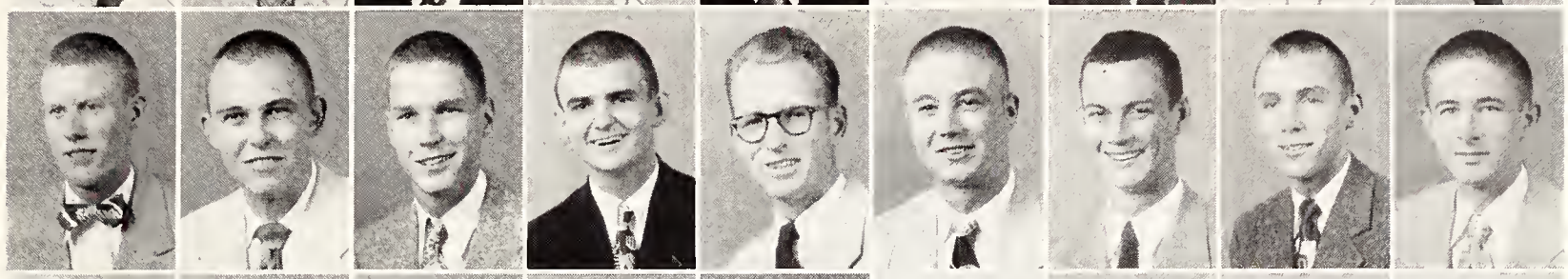

SPEED
SPRATLIN
SPRUILL, J.
SPRUILL, O.
STEELE
STEWART
STIGALL
STOWERS
STRODE

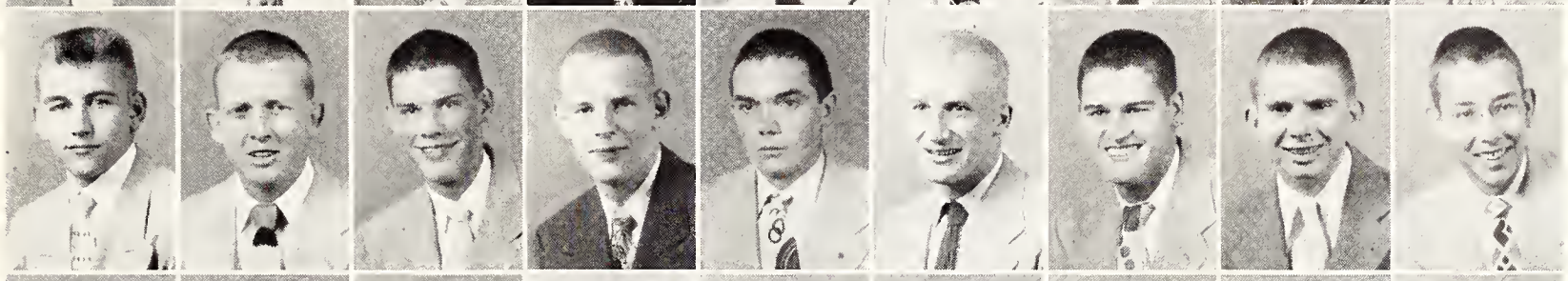

STUART
STUCKEY
SUBER
SULLIVAN
SUTHERLAND
SWEARENGEN
TAYLOR
TEMPLETON
THOMASSON

THOMPSON
TIDWELL
TUCKER
TULLOS
TYNER
UELTSCHEY
UNDERWOOD
UPTON
VANDERFORD

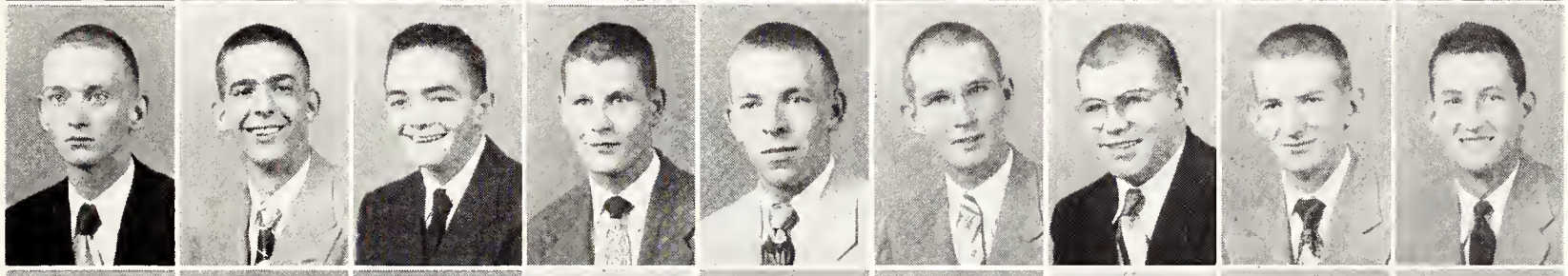

VARNADO
VAUGHAN, C.
VAUGHAN, F.
VINNICHENKO
VINSON
VINZANT
WALKER
WALLACE
WARD

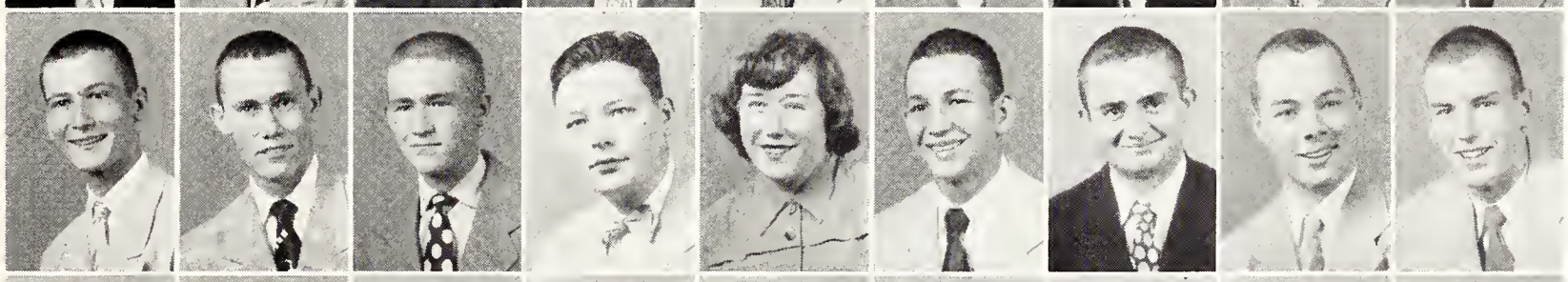

WARRINGTON
WATERS
WEAVER
WEBB, C.
WEBB, D.
WEEKS
WEIR
WHITE, H.
WHITE, M.

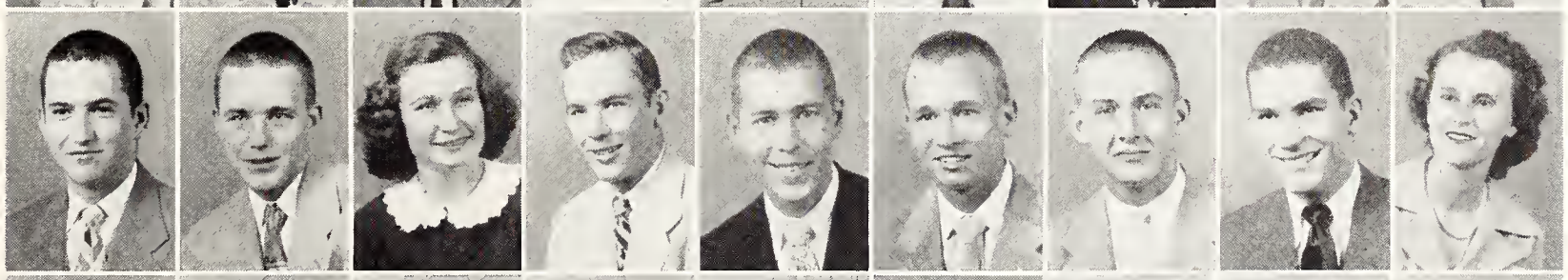

WHITE, Z.
WHITEHEAD
WICKER
WILLIAMS
WILLIAMSON
WILSON
WISE
WOOD
WOOTEN

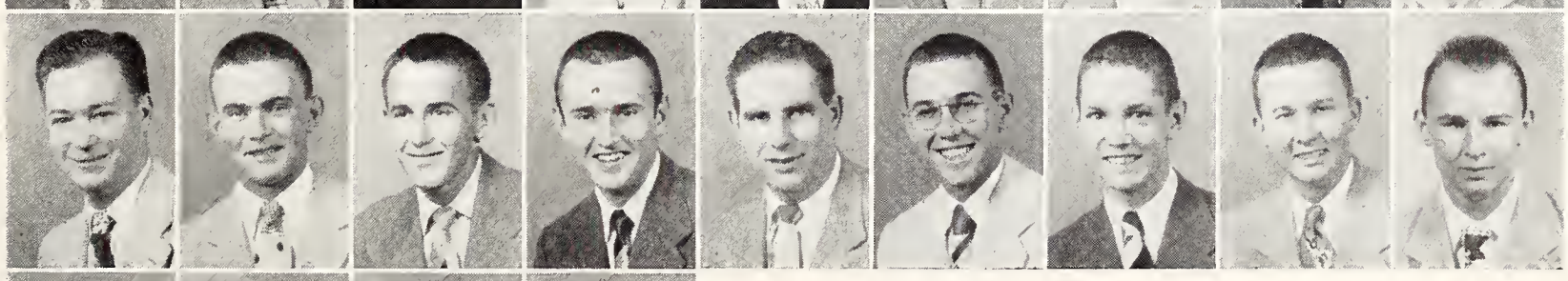

WORSHAM
WRIGHT
YARNICK
YOUNG

Activities

LEFT TO RIGHT, STANDING: **Lacey, Swilly, Vance, Smith Southward, Pace, Spang, Johnson, Crumbley, Carpenter.**
SEATED: **Mitchell, Parks, Puckett, Davenport, Simmons, Boone, Gross, Berry, Filgo.**

student government

In order to bind all students in a stronger union and develop a keener sense of school spirit, in order to promote closer relations between faculty and students, and in order to build a greater Mississippi State—there exists the Student Association.

This association annually elects a President, Vice-President, Secretary, and Treasurer to the Student Council. They comprise the Executive Committee. Each School elects, according to its constitution, representatives to the Council who are vested with the powers to vote on all problems in the interest of their respective schools. Other members of the Council are the editor of the Reflector and the editor of the REVEILLE.

The Vice-President is also charged as Chairman of the Dance and Entertainment Committee.

THE EXECUTIVE COMMITTEE

SAM SIMMONS . . . . . President
W. A. DAVENPORT . . . . . Vice-President
CALVIN BOONE . . . . . Secretary
A. S. (BENNY) PUCKETT . . . . . Treasurer

REPRESENTATIVES

SCHOOL OF AGRICULTURE

Harold Mitchell
John Pace
Byron Swilly

SCHOOL OF EDUCATION

J. O. SOUTHWARD
Thomas P. Gross
George Berry

SCHOOL OF ENGINEERING

Henry Spang
B. B. Graves
Herman K. Davis
Harold Filgo
Sam Godbold

SCHOOL OF BUSINESS

Stuart P. Vance
Joe Harrell
Charlie Crumbley
Bill Parks

SCHOOL OF SCIENCE

Carlton Carpenter
Derrell Smith
Johnny Myers

THE EXECUTIVE COMMITTEE

Puckett, Davenport, Simmons, Boone

ENGINEERING

Spang, Graves, Davis,
Filgo, Godbold

EDUCATION

Southward
Berry
Gross

BUSINESS

Parks
Vance
Harrell

SCIENCE

Myers
Smith
Carpenter

AGRICULTURE

Pace
Mitchell
Swilly

LEFT TO RIGHT, SEATED: **Mentere, Myers, Ruffin, Foresman, Dunn, Daves, Stone, Collier.** STANDING: **Coopwood, Speaker, Vance, Ladner, Lawshe, Davenport, Carpenter, Day, Warner, Puckett, Langston**

MEMBERS

W. A. DAVENPORT . . . . . Chairman

George E. Mentere, Jr.	Harold Daves	David Speaker	Robert E. Day
John D. Myers	J. Everett Stone	Stuart P. Vance	George Warner
Bernell Ruffin	Seger H. Collier	Robert S. Ladner	A. S. "Bennie" Puckett
Lela Foresman	Gene L. Coopwood	John R. Lawshe	Eugene P. Langston
Jane Oakes Dunn			Billy Carpenter

the dance committee...

As all of you remember, we had no Final Dance in the Spring of 1950. However, hope is high among the students that Harry James, Ray Anthony, Tommy Dorsey, or some equally famous band will be contracted for the Final Dance this year. "It is possible," says W. A.

JAY JOHNSON
FRANKIE LESTER

STAN KENTON
HAL McINTYRE

JUNE STUART

MISS JANE CARR
Leadout Girl for the Opening Dance

MRS. SAM SIMMONS
Was Leadout Girl for the Midwinter Dance

. . . *and* **entertainment**

LEFT TO RIGHT, FIRST ROW: **Foulkner, Nichols, Sparks, Dongeiux, Stone.** SECOND ROW: **Myrick, Adams, Cooper, Long, Byrd.**
THIRD ROW: **Digillio, Corbin, Johnson, Rearick, Brown.**

The collegians . . .

State's Own Dance Band

The Collegians, under the direction and managership of "Wicky" Sparks, have acquired quite a good name for themselves throughout the state. Besides playing for the majority of the dances at State, they have made a Christmas Tour (playing six engagements), are featured occasionally on the Sun day afternoon radio program originating at State,and have cut a considerable amount of wax and tape . . . All very good.

These boys, though students in varied fields of study, collect at the drop of a flat (note) to "run over" any late hit-tune.

"Wicky" does the arranging for the band.

MEMBERS OF THE BAND

SAXAPHONE

"Wicky" Sparks — Alto
Leon Faulkner — Tenor
Jimmy Nichols — Baritone
Gene Dongeiux — Alto
Everette Stone — Tenor

TROMBONE

Lavon Myrick
Bill Adams
Jimmy Cooper

TRUMPET

Butler Digillio
Sammy Corbin
Oscar Johnson

PIANO

Ed Byrd

GUITAR

J. R. Long

DRUMS

Jack Rearick

BASS

Bobby Brown

A big reason why the band's so good.

Three of Petrillo's best!

'Bone Section.

The Ed and his Assist

Reveille

THE EDITORIAL STAFF

CHARLES (BILL) JOHNSON . . . . . Editor
LELA FORESMAN . . . . . Assistant Editor
VIRGINIA BARFIELD . . . . . Fraternity Co-Editor
DON PERKINS . . . . . Fraternity Co-Editor
MARGARET WATKINS . . . . . Class Editor
DOROTHY HARRELSON . . . . . Senior Class
MARCIE STEWART . . . . . Junior Class
ANN NICHOLS . . . . . Sophomore Class
MARGARET CAIN . . . . . Freshman Class
A. H. (BILL) BOYD . . . . . Faculty Editor
CARL LONG, JR. . . . . Sports Editor
JIMMY HARRISON . . . . . Military Editor
MARY JOY GREGORY . . . . . Features Editor
LOIS HEGWOOD . . . . . Picture Editor
JOHANNE SMITH . . . . . Organizations Editor
NANCY GUERRY . . . . . Art Editor
BOBBY DAY . . . . . Snapshots Co-Editor
BILLY SYKES . . . . . Snapshots Co-Editor
PRUITT'S STUDIO . . . . . Photographers

EDITORIAL ASSISTANTS

Betty Travis
Helen Stovall
Jere Lemmons
Bill Montgomery
Marshall Carleton
Joan Harrelson
Etta Mae Little
Dee Dee Hall
Bluford Moor
Bobby Goza
Jerry Simmons
Jimmy Montgomery
Buddy Waterer
Ed Walker
Anne Marie Patterson
Janie Giles
Auburn Bethany
Robert Smith
J. L. Anthony
Johnny Spruill

They turned out the Frat Section

To work the Faculty over

Snapshot Men

Smiles from Senior Section

"Let's plan Features, huh?"

THE BUSINESS STAFF

SEGER H. COLLIER	Business Manager
JOSEPHINE COLLIER	Secretary
KATHERINE SWAYZE	National Advertising
JOE HARRELL	Salesman
JIM WILSON	Salesman

He managed the funds

Collier and his Business Crew

Junior, Sophomore, and Frosh Staff mugs

Little crew for so much Picture pullin'

Military Men — almost literally

A big job, the Sports, but well done

Organization is a big, big job!

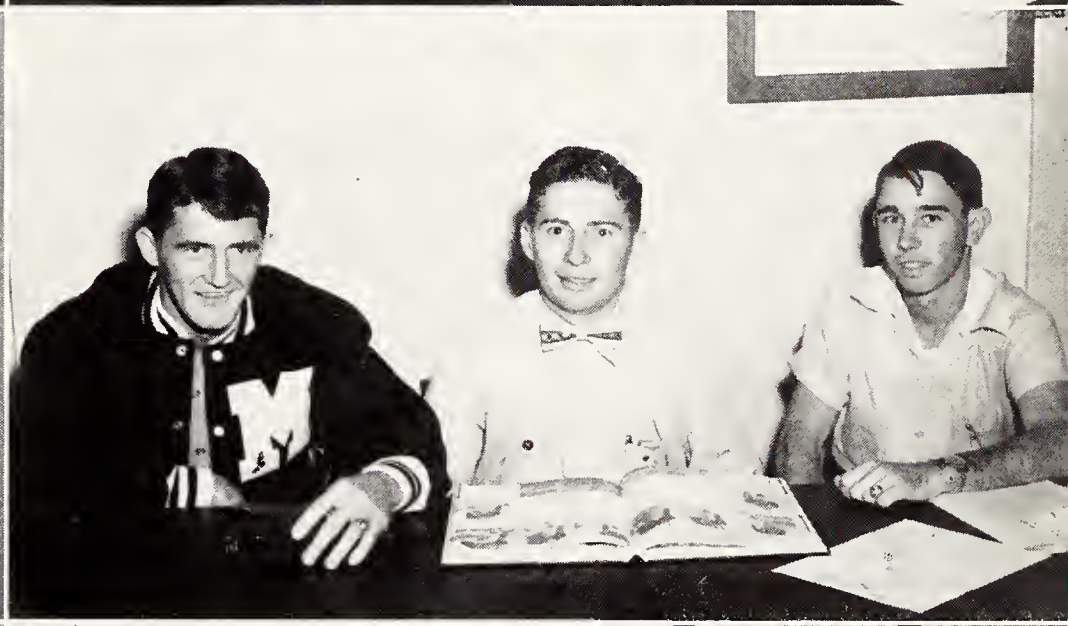

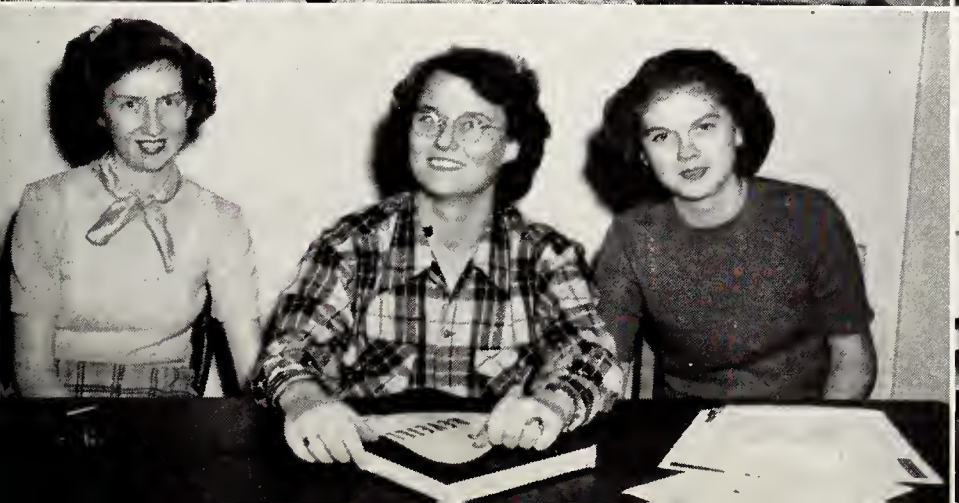

". . . and have editorials the students won't like."

Shortly after Christmas, following a trend for that month, Managing Editor Lamar Pace joined the Navy; Van Bristow joined the Marine Corps, because, as Van put it, "Somebody's got to be a hero in this fracas;" and the new Sports Editor Terry Swalm received his notification of recall to active duty with the Navy.

In the resulting reshuffling of the staff, Guy Chittom was moved up to the position of Managing Editor, Billy Robbins moved from the News desk to take over the Sports Editor's job, and Van's younger brother, Jerry, took over cartooning duties. Swalm remained as columnist until he went to the Navy.

THE Reflector

Over Half Century of Progressive Collegiate Journalism
Published Every Tuesday

STAFF

Editor-in-Chief . . . . . JAMES H. LACEY, JR.

Managing Editor . . . . . LAMAR PACE

News Editor . . . . . JEAN ULMER

News Reporters . . . . . HOMER MANN
JOHN STARR
JACK FITZGERALD
JAMES CLANTON
GILES LINDLEY
WALTER "GUY" CHITTOM

Sports Editor . . . . . WALTER RICE

Sports Reporters . . . . . JERRY BRISTOW
ANDY REESE
RODNEY FARRIS
WILLARD WHITE
JERRY SIMMONS
JIMMY HARRISON
TRAVIS PHILLIPS

Society Editor . . . . . DOT DUBARD

Head Photographer . . . . . CHARLES ALLISTON

Military Editor . . . . . HOMER MANN

Copy Editor . . . . . HUGH MAYERHOFF

Business Manager . . . . . WESLEY BOONE, JR.

Advertising Manager . . . . . ARTHUR MELTON

Mail Circulation . . . . . JOHNNY BOYLES

National Advertising . . . . . R. P. "COON" ODOM

Circulation . . . . . PAOL McLAIN
CAMERON POPE

The News Editor and Staff pose.

Made just after the 'Bama game, probably.

Brewer and the Business Manager pour over finances.

"Lotsa copies go out-of-state"

Advertising Executives

"Good Camera, ideas, and results"

"Two for every room on the campus, Frosh"

the board of publications

The Board of Publications serves in a governing capacity, basically, though it renders a great service to the publications of the Student Body in practical solution to problems presented by the editors of those publications.

The Board is composed of the Administrative Assistant to the President, who serves as Chairman; two faculty members; the Head of the Department of Public Relations; the President of the Associated Student Body; and the editors of the two campus publications, The Reflector and the REVEILLE.

LEFT TO RIGHT: **Sam Simmons, President of the Associated Student Body; Marvin Osborn, Head of the Public Relations Department; Mr. Ben Hilbun,** (SEATED), **Administrative Assistant to the President; Charles (Bill) Johnson, Editor of the REVEILLE; and Jim Lacey, Editor of the Reflector.**

Snapshots

THE WINNAH

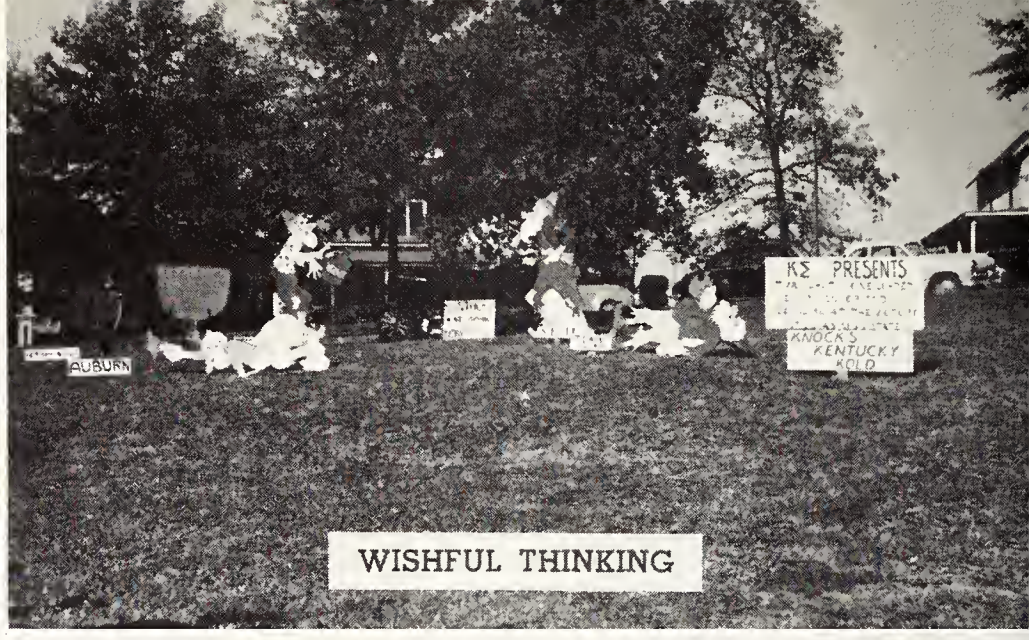

WISHFUL THINKING

SACK HOUNDS

"THERE'S A HOLE

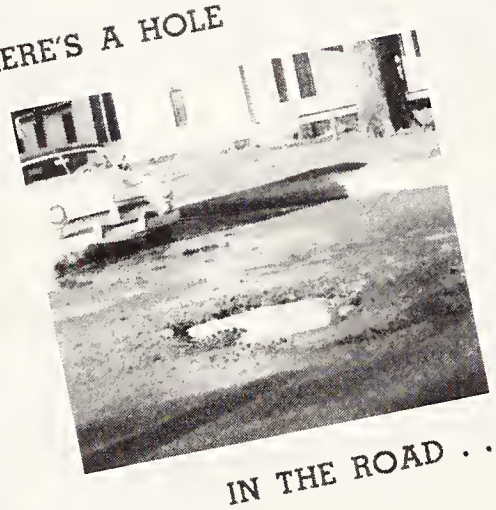
IN THE ROAD . . ."

SAMBO

STRIKE A BRACE MR. WARNER

JOHNNY & FRIEND

CAPLES ON TELEVISION

"AHM TELLIN' YOU."

WHUZZAT?

LOUELLA

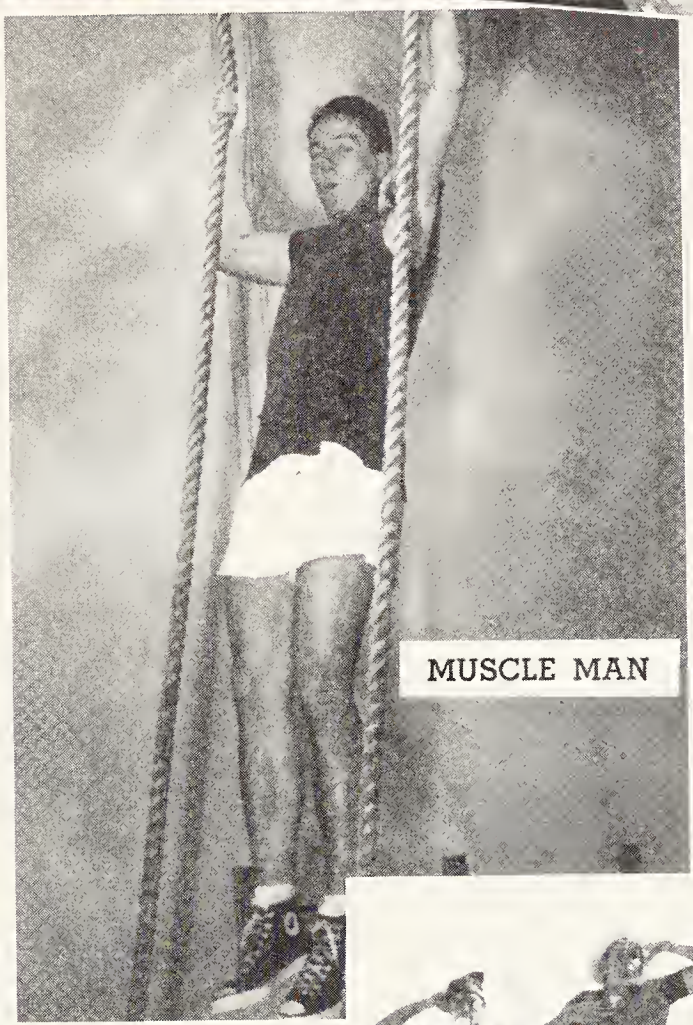

MUSCLE MAN

LITTLE BULLY

PAHTY! PAHTY!

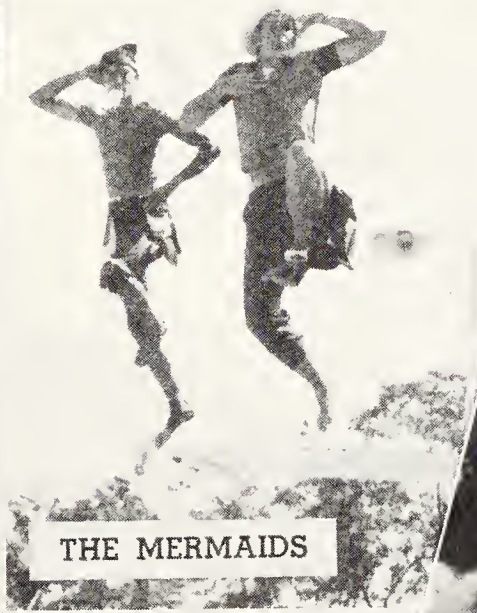

THE MERMAIDS

GOING TO TOWN?

SUGAR REPORT

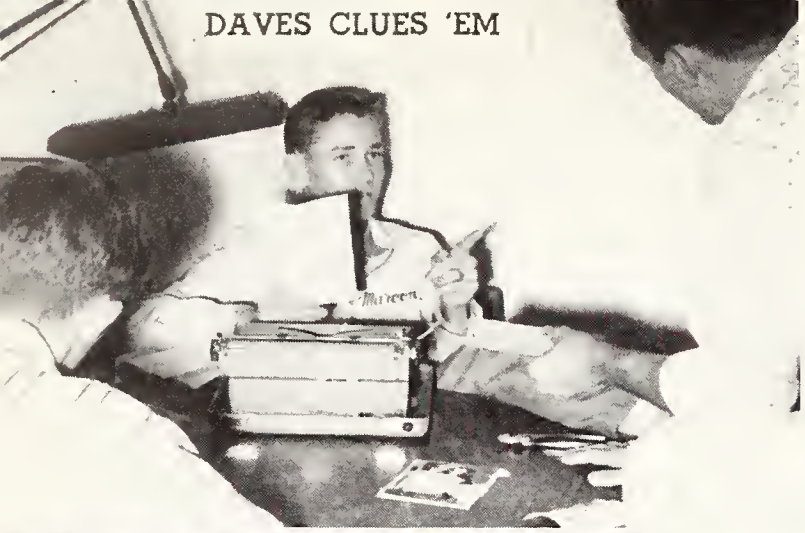
DAVES CLUES 'EM

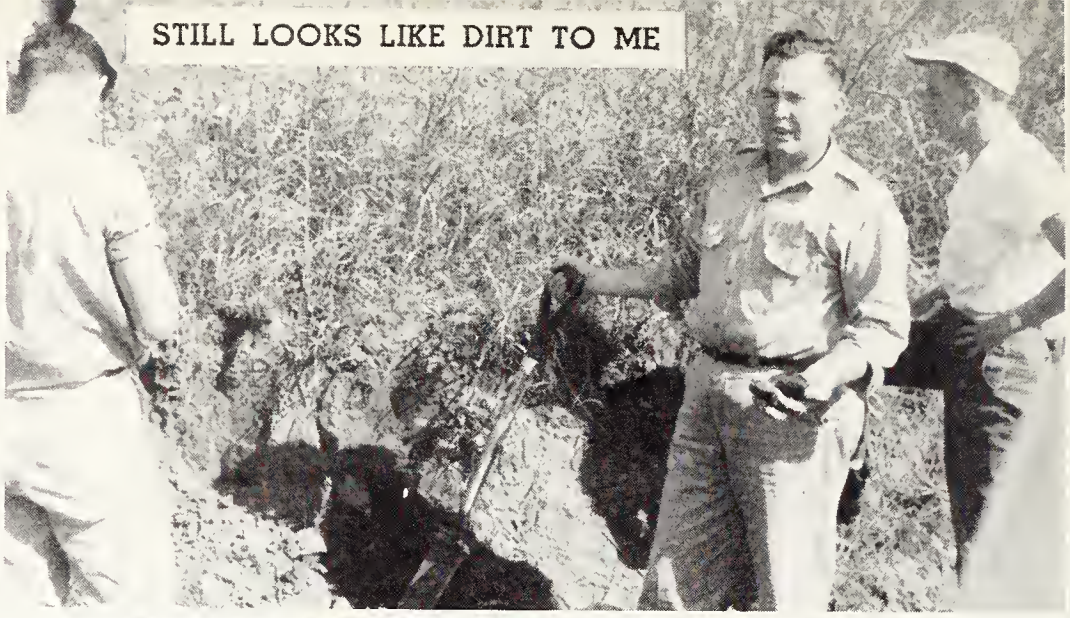
STILL LOOKS LIKE DIRT TO ME

OUCH!

BOO!!

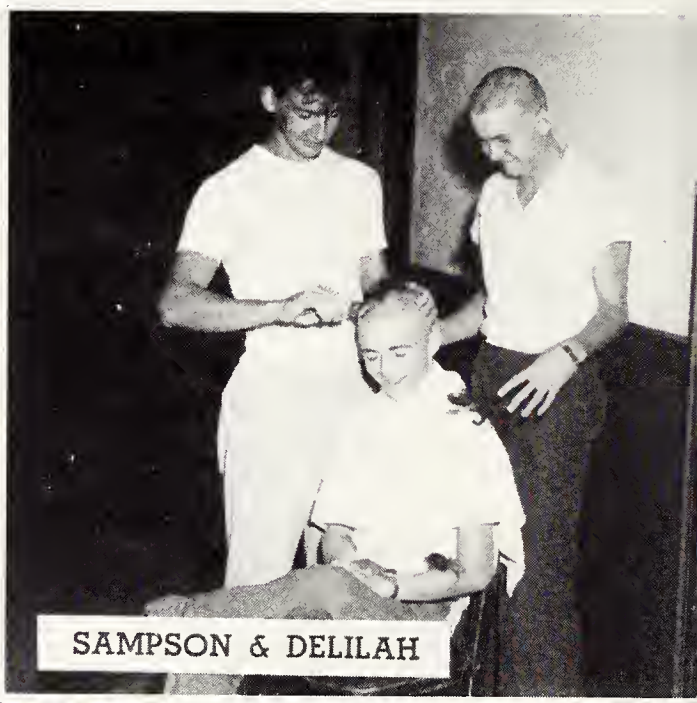
SAMPSON & DELILAH

NEW EXERCISE ROOM

PAJAMA PARADE

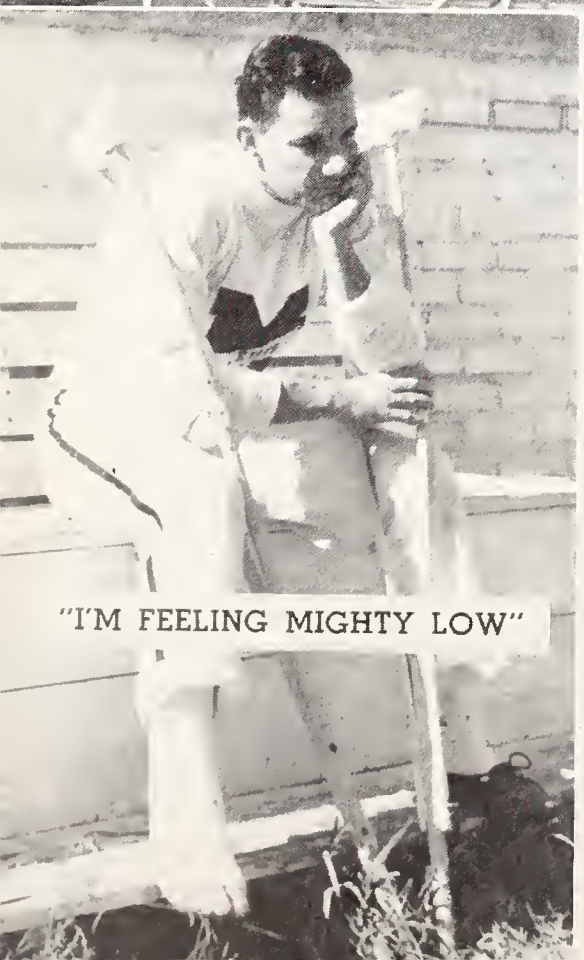
"I'M FEELING MIGHTY LOW"

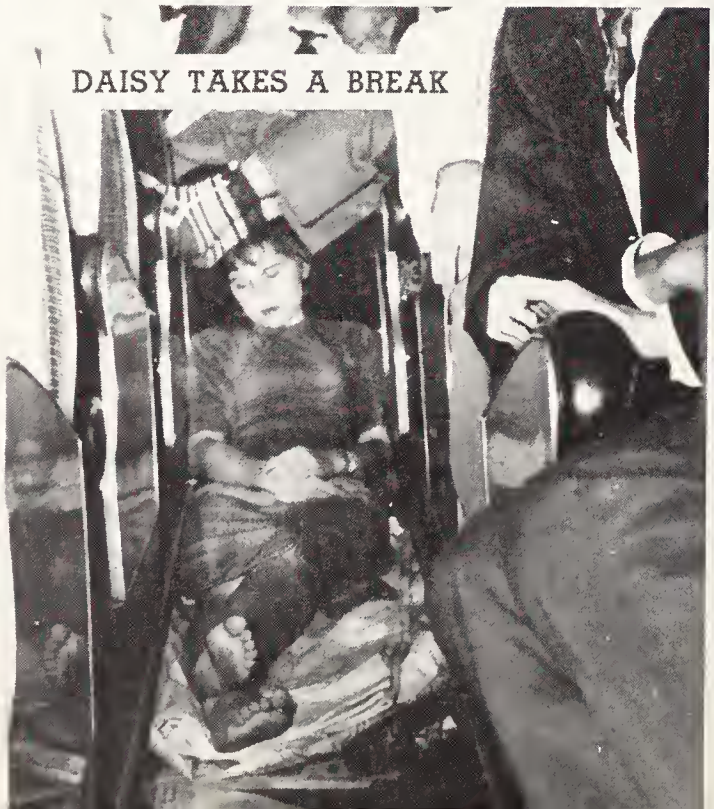
DAISY TAKES A BREAK

". . . AND CONFEDERATE BILLS"

REMUS THE DOCTOR . . .

ALL FOR IT!

WOW-WOW?

. . . REMUS THE CHEERLEADER . . .

FRUM HEAH

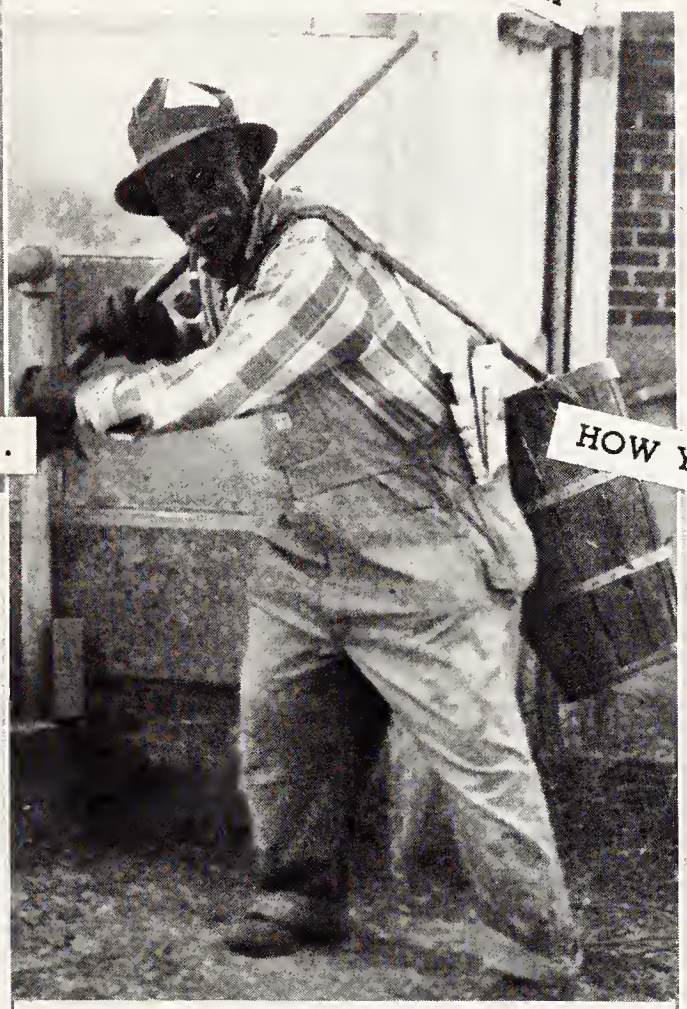

. . . REMUS THE BASEBALL STAR . . .

HOW YOU, SIR, BOSS?

POPPA JIM'S BOSS

STEADY, FELLERS

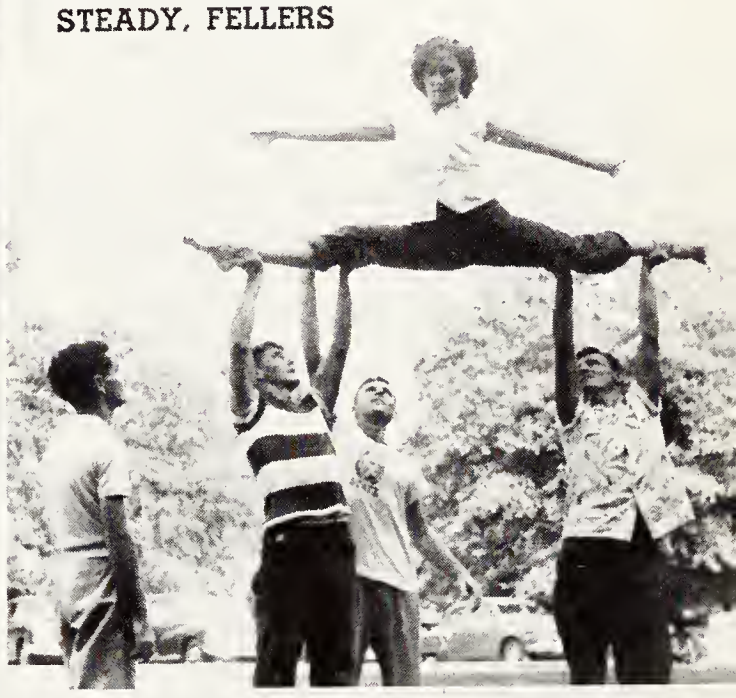

SWEATING IT OUT

. . . & REMUS THE SPORT!

ALMOST, BUT NOT QUITE

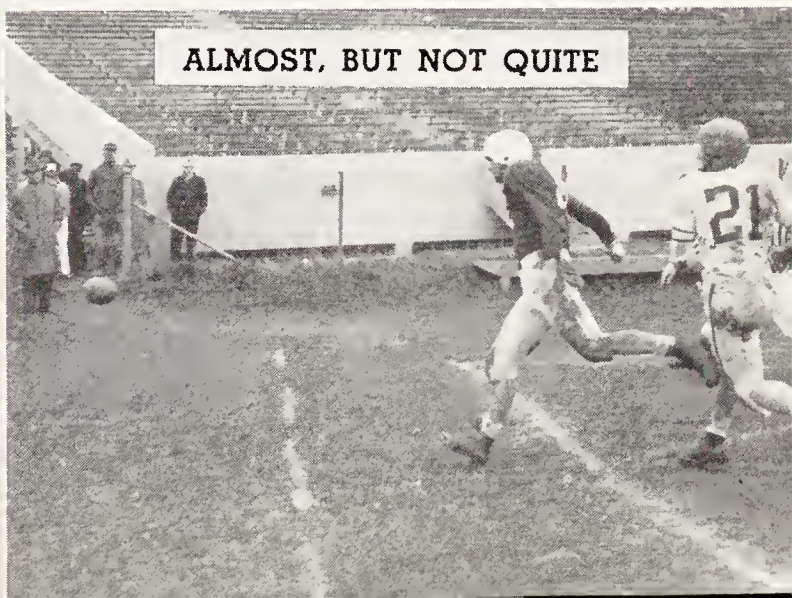

WE TRY SOME CARD TRICKS

GO, STATE, GO?

JOHNNY GETS IN A FEW POINTS

DR. &. MRS. FRED TOM

OOPS!

AW, DON'T TAKE MY PICTURE

CAN'T YOU WAIT TILL SUMMER?

STATE'S BURLEY-Q GIRLS

CO-ED HALLOWE'EN PARTY

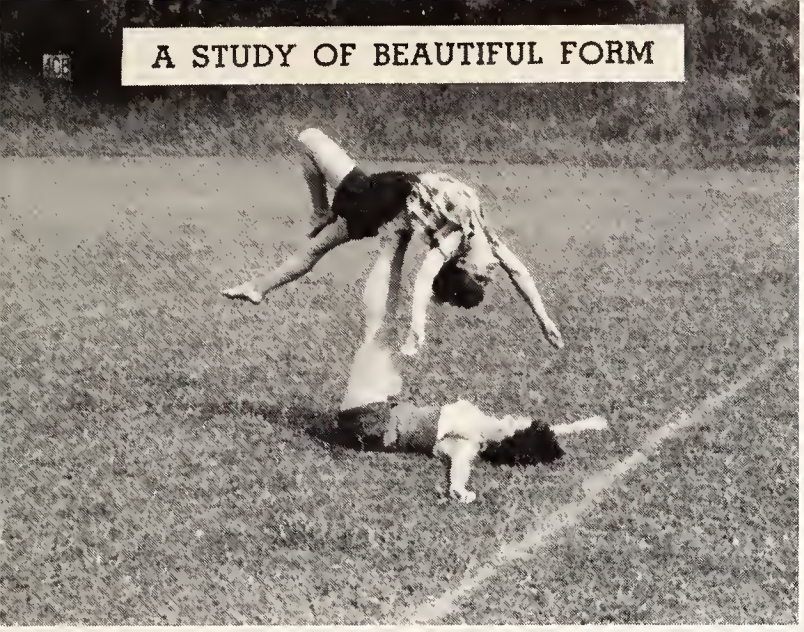

A STUDY OF BEAUTIFUL FORM

"CHEETAH"

A COW COLLEGE COWBOY

HURT SOMETHING,

BARBARA?

A KLAN MEETING-

CONTRIBUTE?

IS RUSH WEEK WORTH IT?

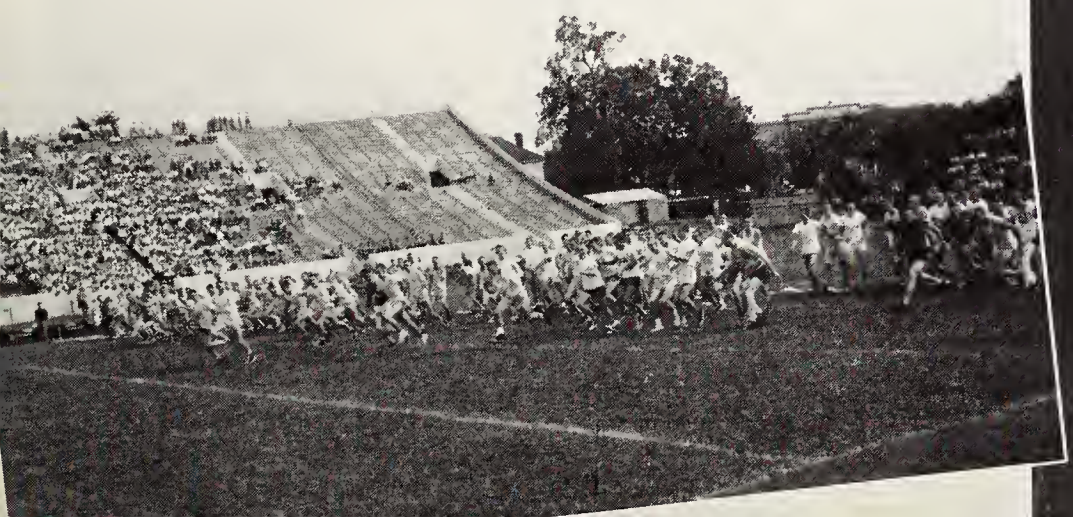

THEY'RE OFF

HELPING L. S. U. FORGET

DELICIOUS

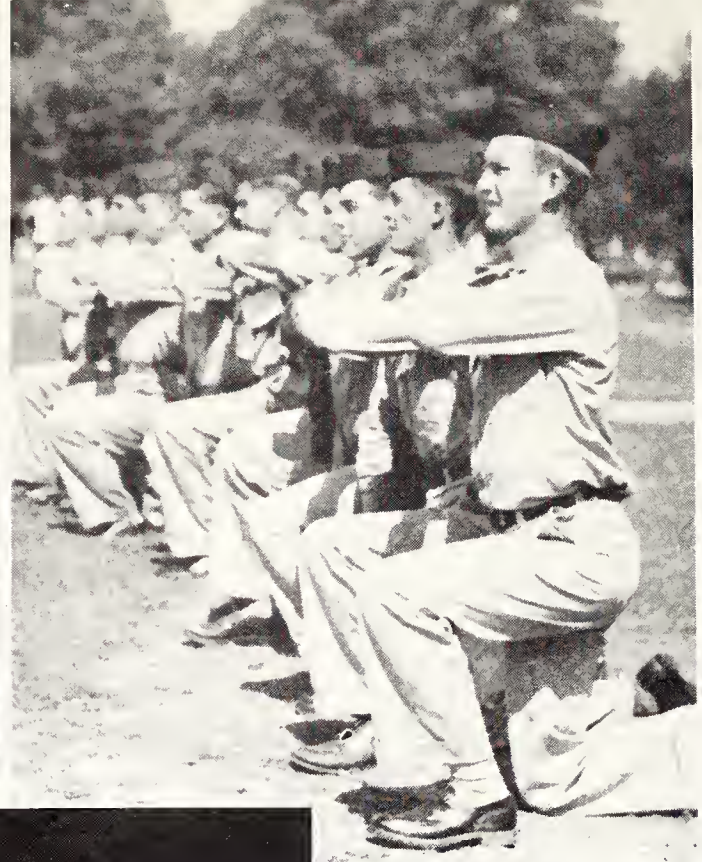

PRESENT ARMS

"NOW, FELLOWS"

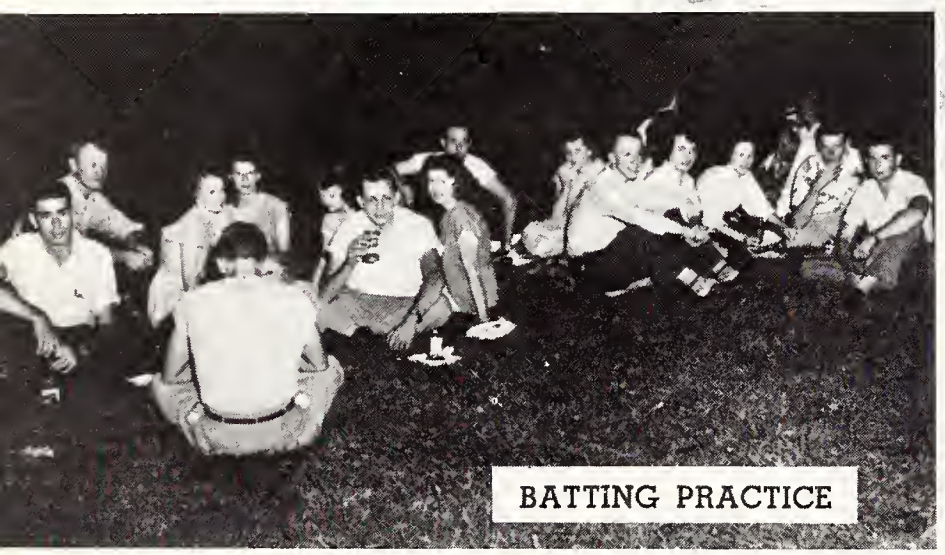

BATTING PRACTICE

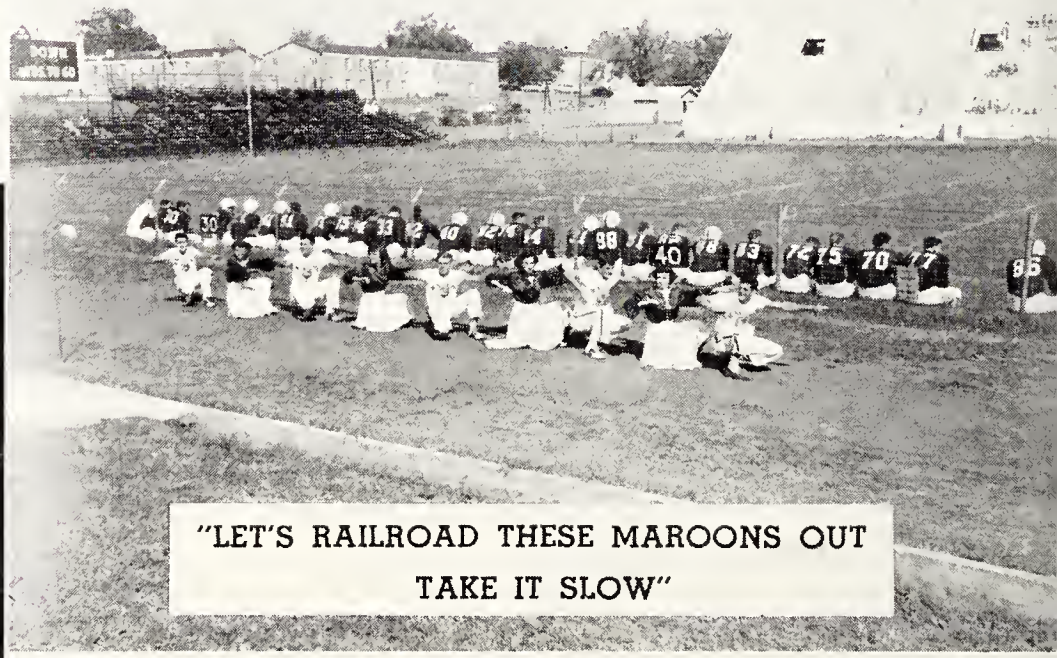

"LET'S RAILROAD THESE MAROONS OUT
TAKE IT SLOW"

"AND A FINE TIME WAS HAD BY ALL"

HER MAJESTY,
THE HOMECOMING QUEEN

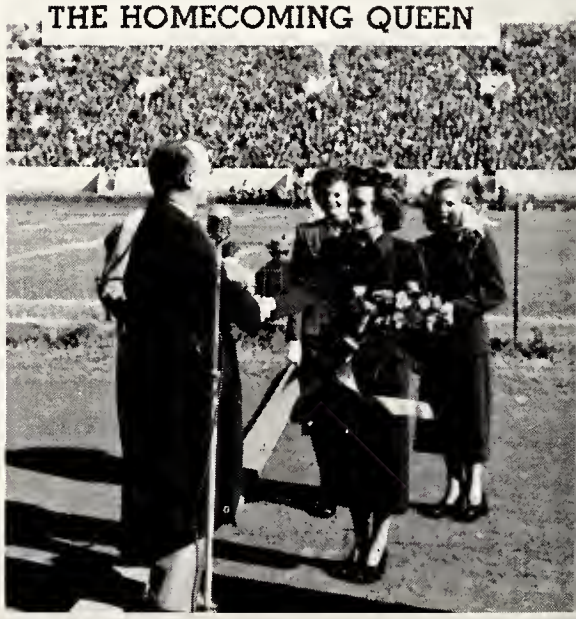

REVEILLE STAFF AT EASE

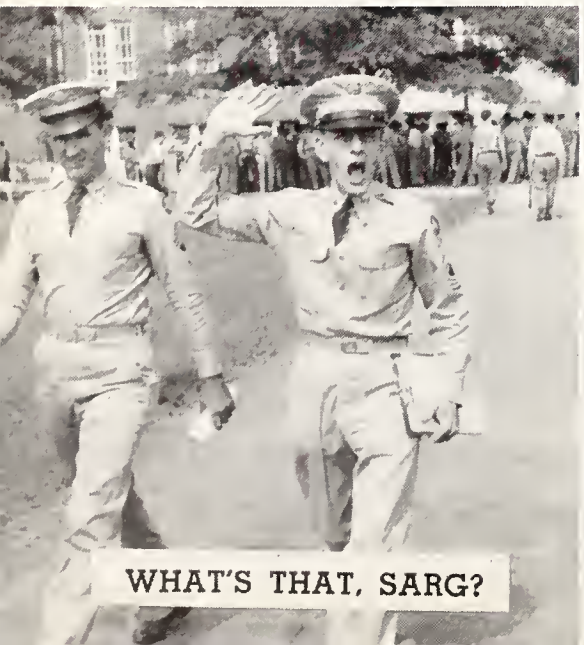

WHAT'S THAT, SARG?

"OOPS"

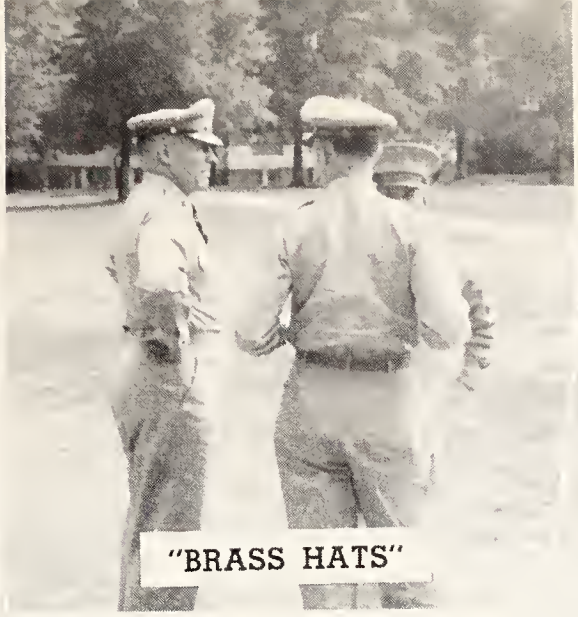

"BRASS HATS"

"IT'S DONE LIKE THIS"

PEP RALLY

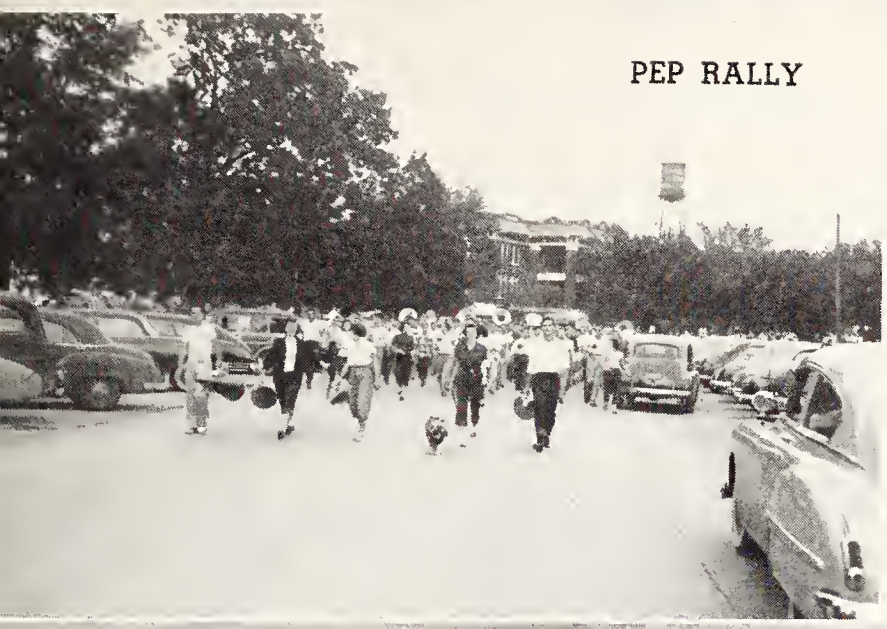

REVIEWING THE TROOPS

"W-W-WAIT"

TOUCHDOWN

KEEP YOUR EYES ON THE GAME!

THE EDITORS ('49, '51, '50)

RENDER MUSIC

Winter Comes to Cow Collitch!

Features

JOHN PACE

mr. mississippi state

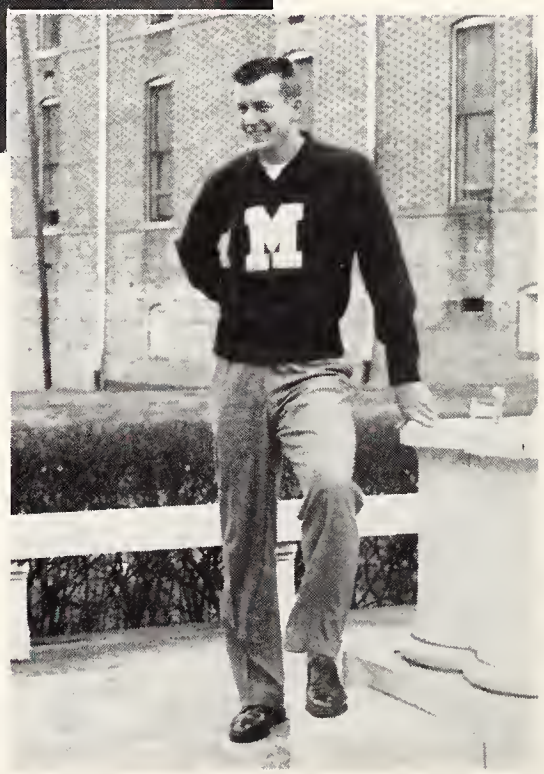

VIRGINIA BARFIELD

miss mississippi state

LEILA PAGE

most beautiful

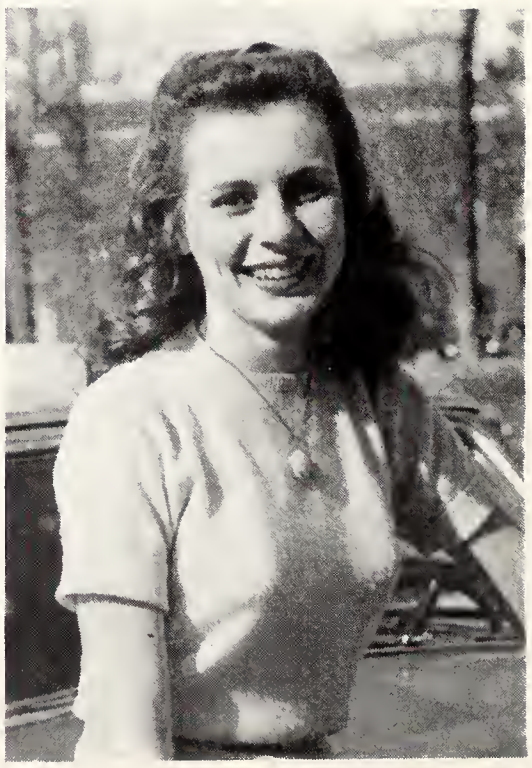

RANDY ADAMS

b e a u t y

VIRGINIA BARFIELD

b e a u t y

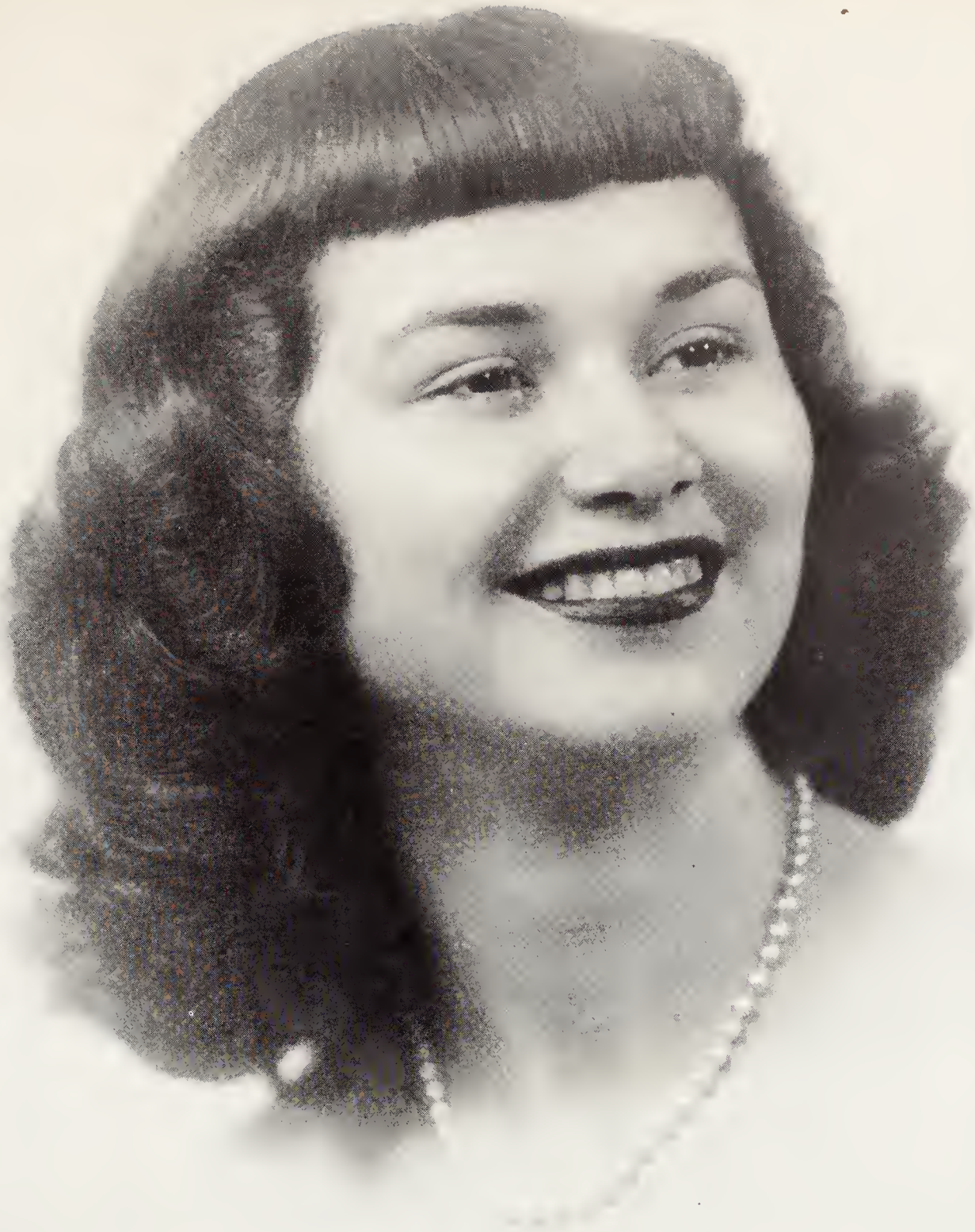

DOT DUBARD

b e a u t y

BILLIE BLAKE HARTNESS

b e a u t y

PAT MARTIN

b e a u t y

RACHEL MURRUY

b e a u t y

ANN NICHOLS

b e a u t y

reveille's

JEANNE BLAKE

LELA FORESMAN

MARY JOE GREGORY

favorites

JERRIE LEMONS

ETTA MAE LITTLE

MARTHA ROBERTS

MARGARET SHAW

HELEN STOVALL

MARCIE STEWART

DAISY SOUTHERLAND

BETTY TRAVIS

CAROLYN WALTERS

GEORGE BERRY

JACK BICKERSTAFF

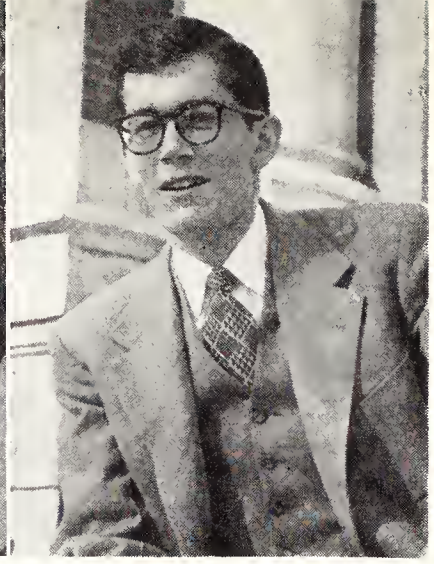

DON R. BRANCH

who's who *amoung students in*

AMOS BURNS

HAROLD CAFFEY

CARLTON CARPENTER

GERALD CLOWER

JIMMY DEEN

CHARLES FILGO

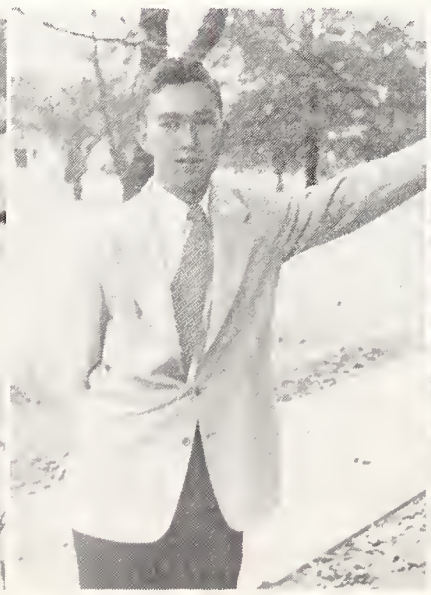

TOMMY GILMORE

SAM GODBOLD

JAMES HERRING

WILLIAM JONES

JIM LACEY

JAMES MINYARD

HAROLD MITCHELL

ROBERT MOHLER

american colleges and universities

ANN NICHOLS

JIMMY NICHOLS

BENNIE PUCKETT

SAM SIMMONS

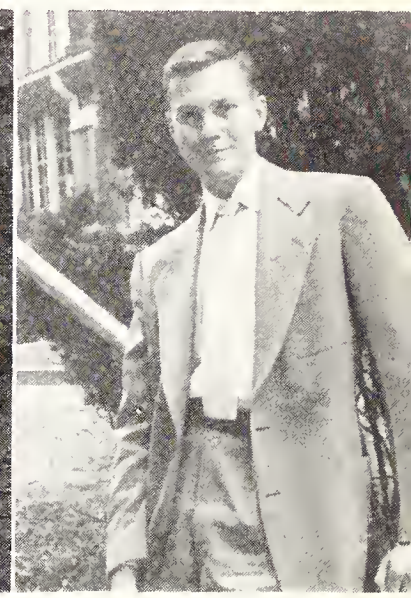

DERRELL SMITH

CATHERINE SWAYZE

STUART VANCE

GEORGE WARNER

JAMES WEBSTER

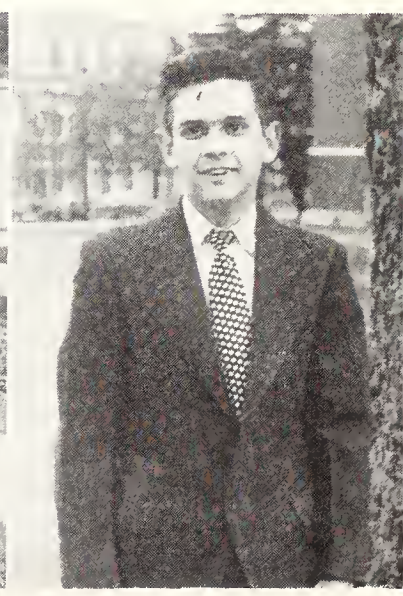

BEN YANDELL

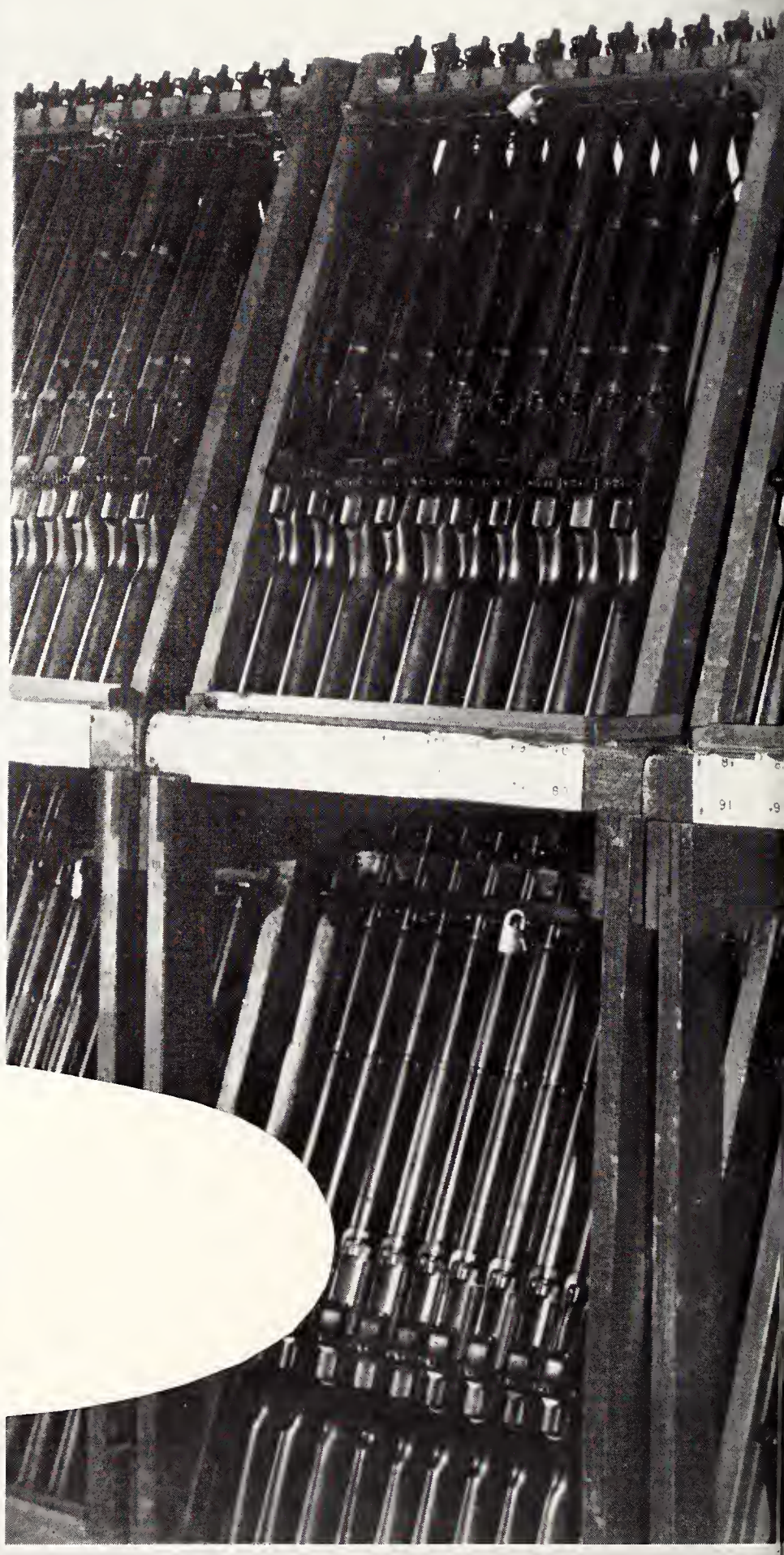

Military

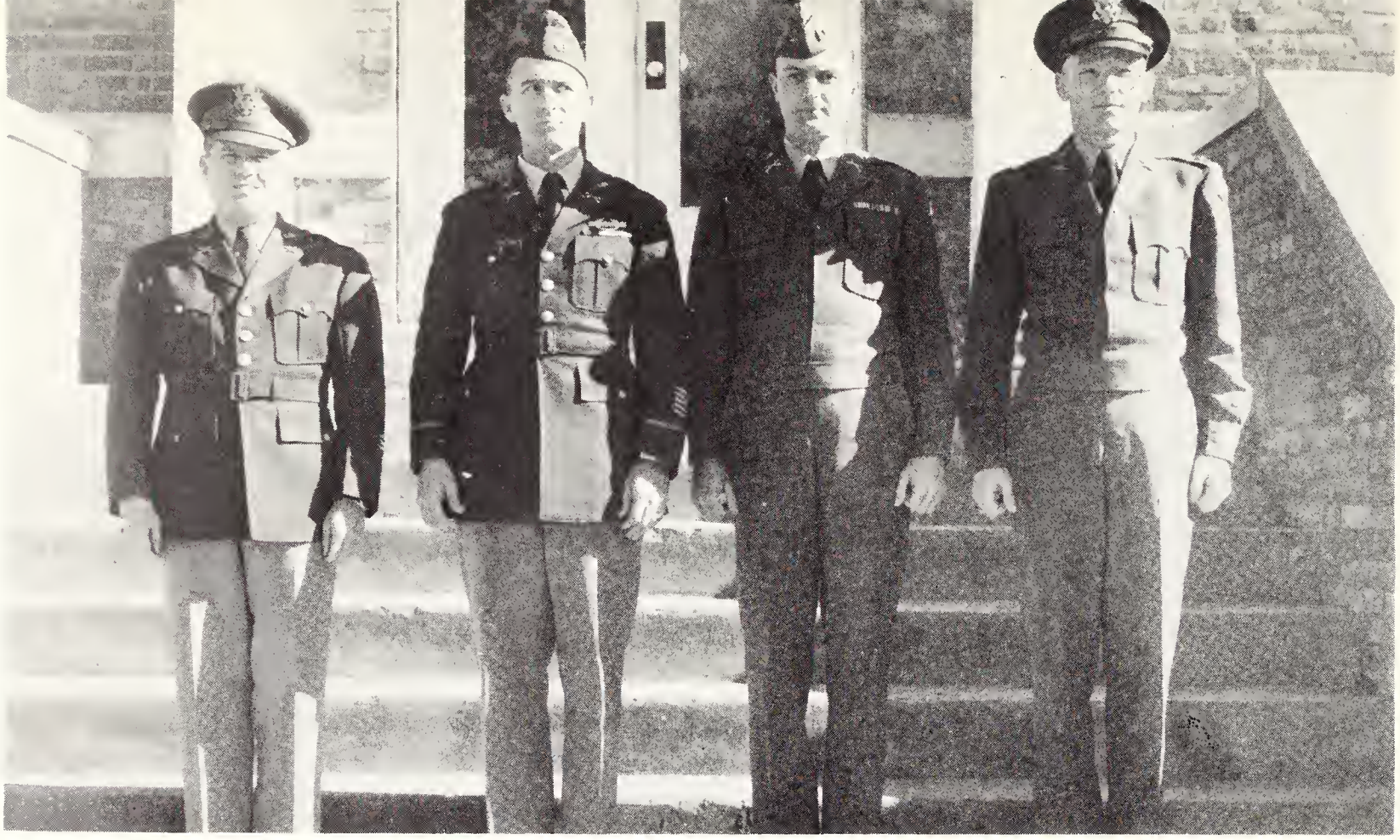

COMMISSIONED OFFICERS

FIRST ROW: **Maj. Robert R. Taylor Jr., Capt Ben T. Ellis, Capt. Troy H. Middleton, Capt. William A. Gresham.**

the regular army...

NON-COMMISSIONED OFFICERS

FIRST ROW: **M/Sgt. Robt. G. Henderson, SFC John D. Stokes, Sgt. Alvin C. Taylor, M/Sgt. Odis L. Malone.** SECOND ROW: **SFC Norman B. Mekkelson, Cpl. Russel L. Allen, Cpl. Don E. Yerby.**

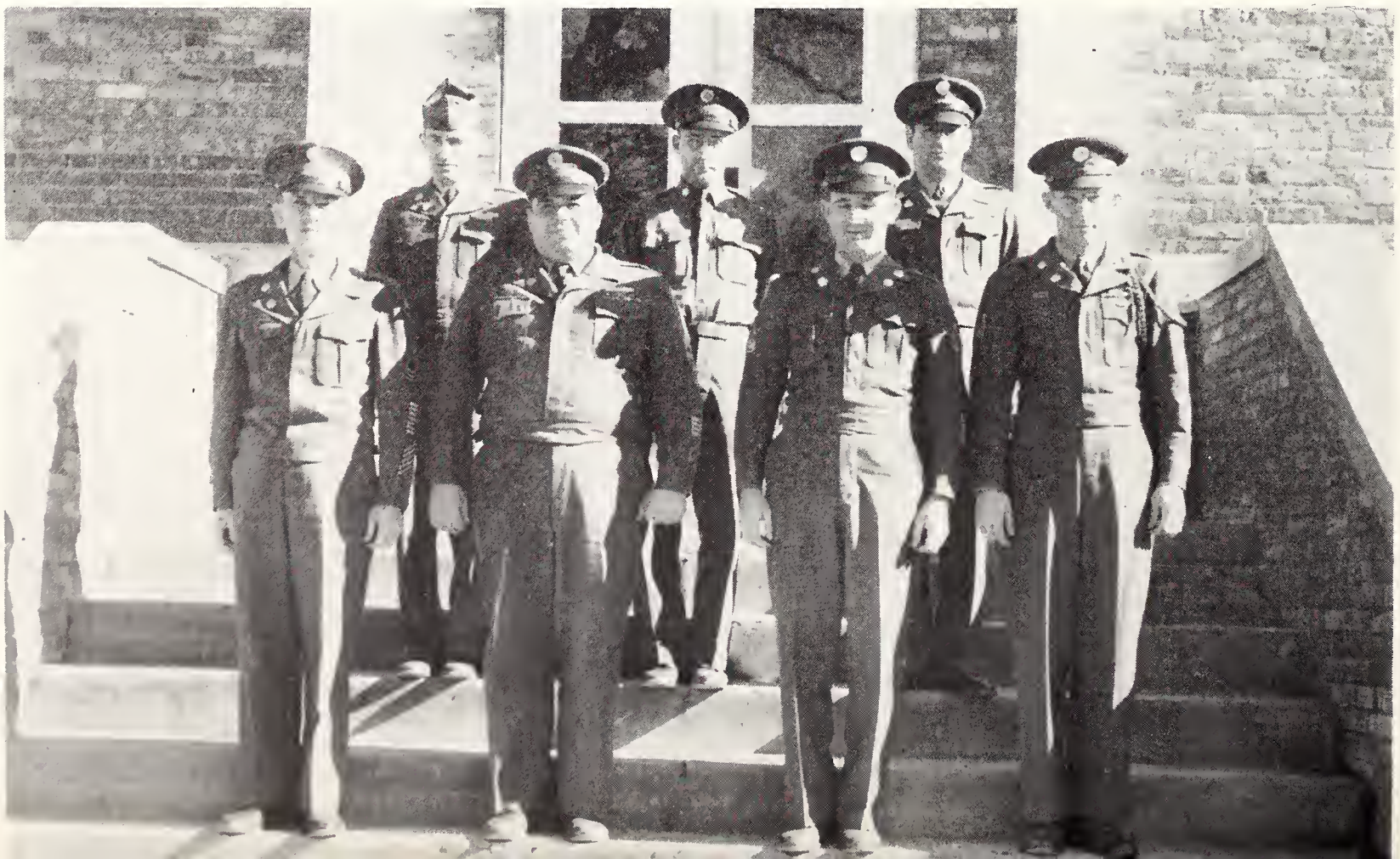

MAJOR HENRY P. DAVIS, PAS&T

and the air force

THE AIR FORCE STAFF

FIRST ROW: **Maj. Henry P. Davis, Capt. Richard J. Suture, Capt. William P. Adams Jr., Capt. Kenneth J. Sneiden.**
SECOND ROW: **T/Sgt. Doris W. Burkes, M/Sgt. Edward D. Pennylegion, M/Sgt. Dennis A. Pollard, T/Sgt. Robt. A. Kearley.**

Regimental Staff

the cadet officers

REGIMENTAL STAFF

COL. CHARLES L. WARNER . . . . . Regimental Commander
LT. COL. ALBERT H. BOYD . . . . . Regimental Adjutant
MAJOR W. A. DAVENPORT . . . . . Regimental S-3
MAJOR OREN R. SEGREST . . . . . Regimental S-2

AIR BATTALION STAFF

LT. COL. W. H. ORSBORN . . . . . Bn. Commander
CAPT. RODDIS M. FREEMAN . . . . . Bn. Executive
CAPT. THOMAS L. WILEY . . . . . Bn. S-3
CAPT. JAMES L. KEATING . . . . . Bn. Adjutant

ARTILLERY BATTALION STAFF

LT. COL. JOHN B. BURNS . . . . . Bn. Commander
CAPT. T. B. BRISTER . . . . . Bn. Executive
CAPT. CHARLES H. MITCHELL . . . . . Bn. S-3
CAPT. GREGORY ROOT . . . . . Bn. Adjutant

INFANTRY BATTALION STAFF

LT. COL. JOHN D. ALBRITTON . . . . . Bn. Commander
CAPT. FAULK O. SMITH . . . . . Bn. Executive
CAPT. H. F. PATRICK . . . . . Bn. S-3
CAPT. B. D. LEE . . . . . Bn. Adjutant

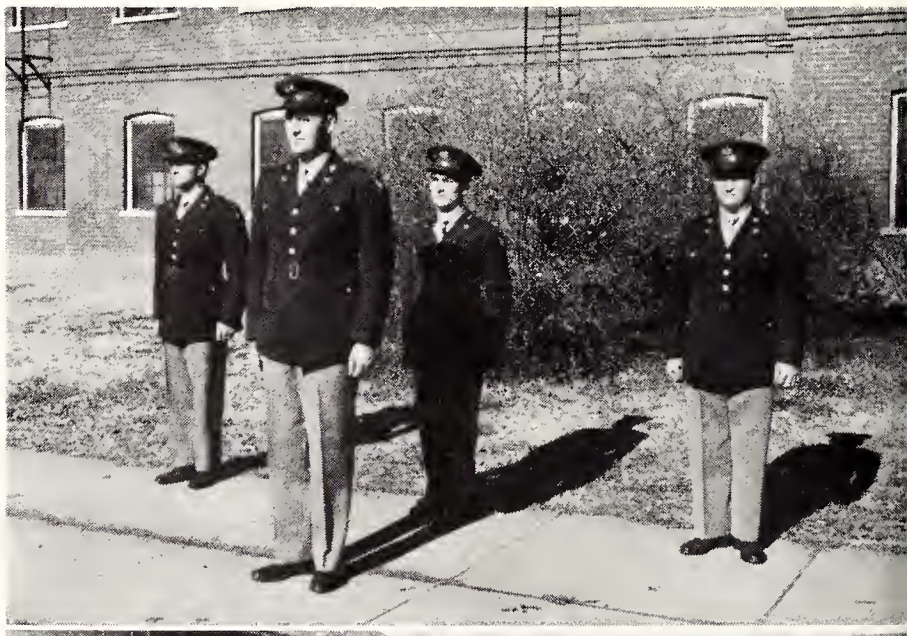

and the cadets

Instruction

Tuesday

Precision?

Onion Eaters

"Bob"

Scabbard & Blade

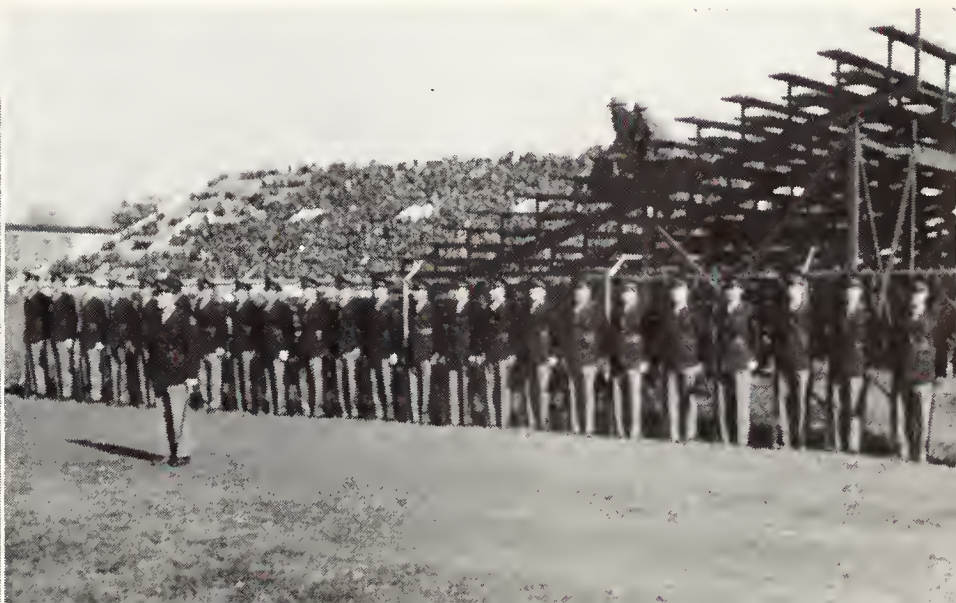

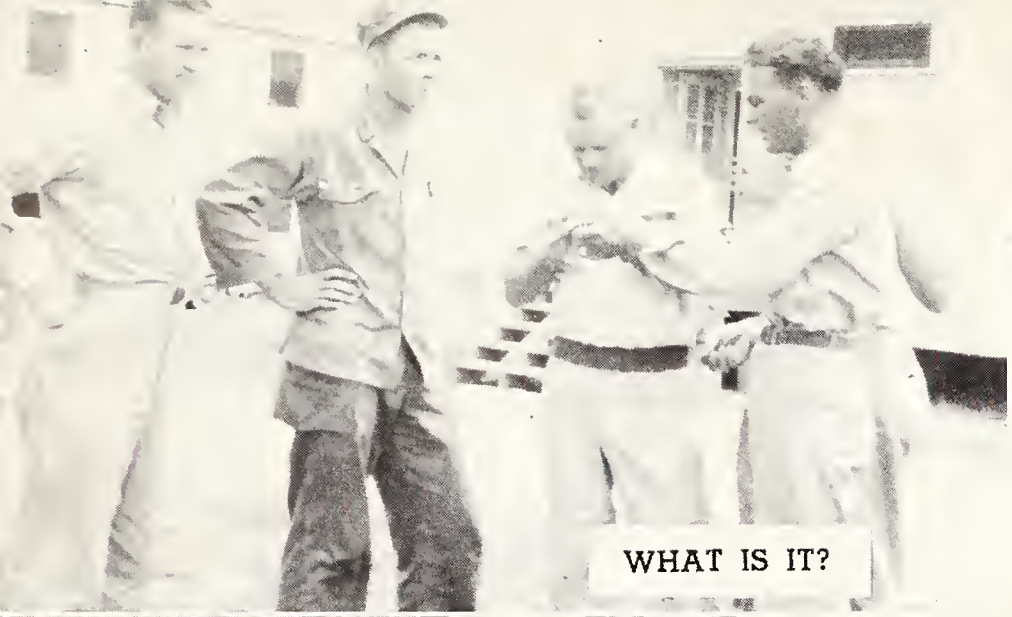

WHAT IS IT?

DETAIL

Summer

DITCH-DIGGER

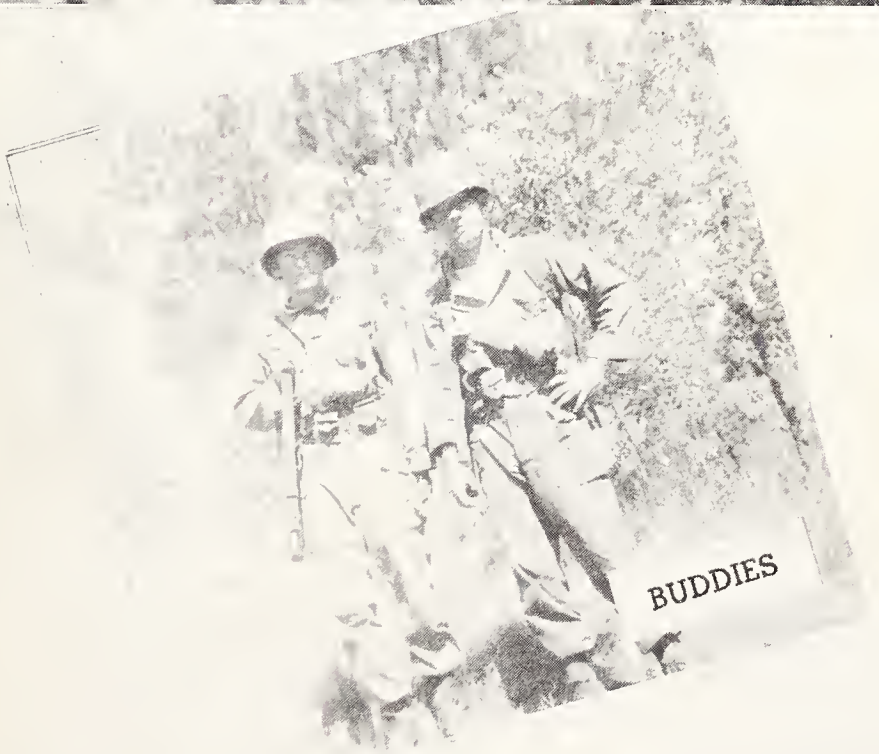

BUDDIES

RESTING

LAUNDRY BOY

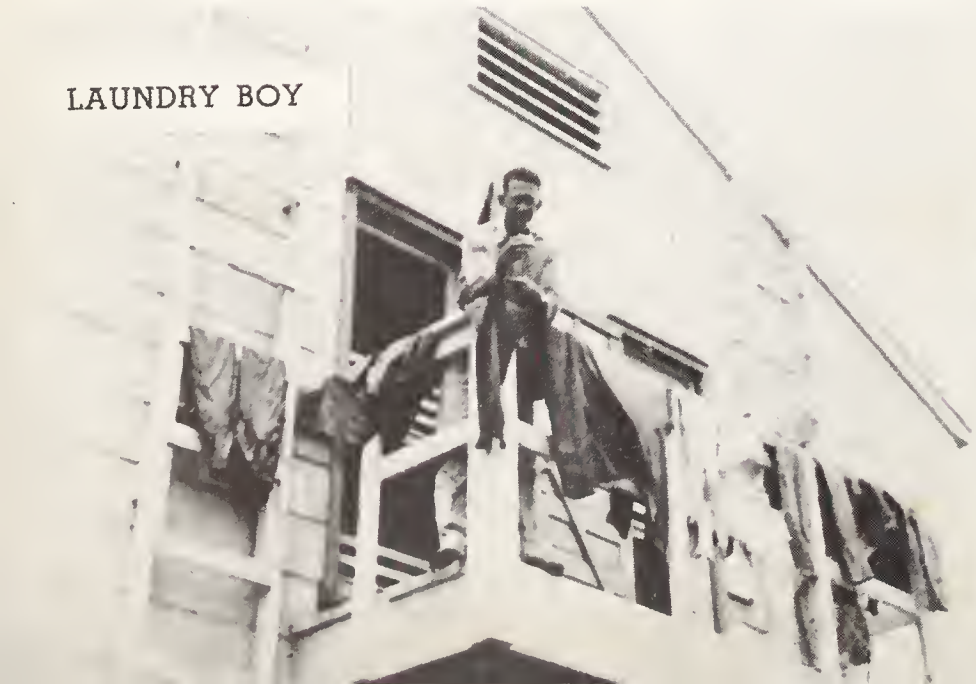

ATTENTION

STATE TROOPS

LONESOME

Camp . . .

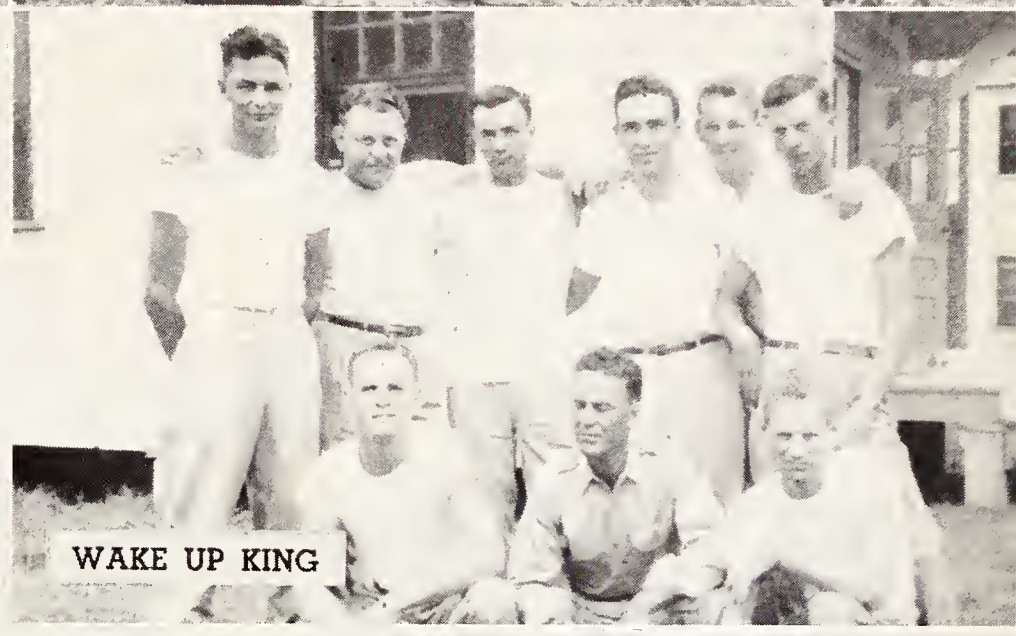

WAKE UP KING

CHEETA

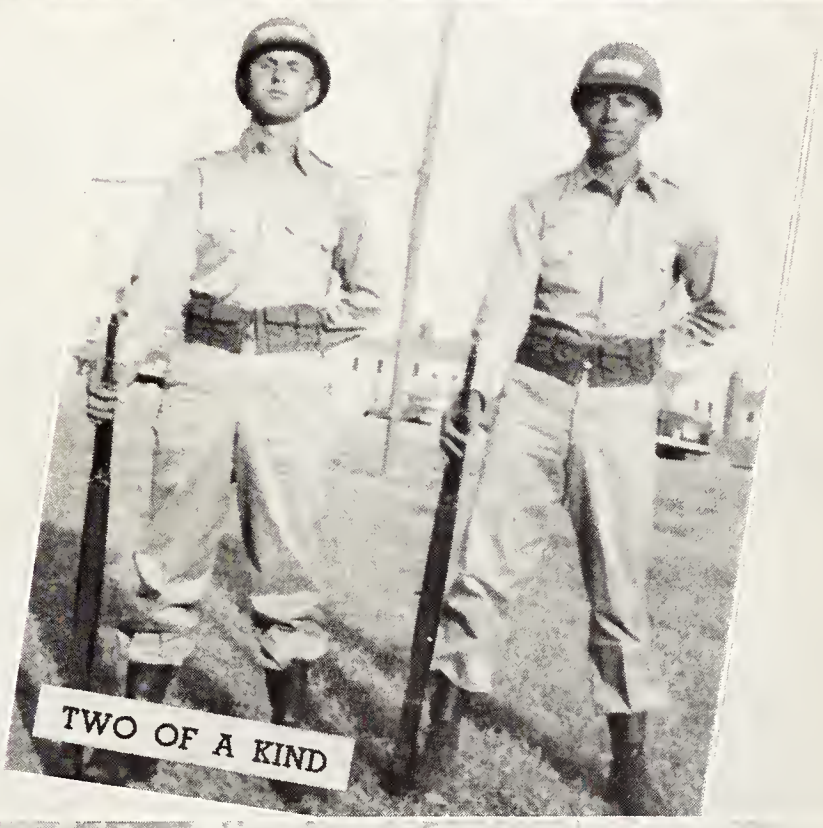

TWO OF A KIND

OFF DUTY

CHOW

the rifle team

"Sharp"-Shooter

The Mississippi State Rifle Team is coached by Norman B. Mekkelson and Troy H. Middleton. Each year the team competes in about twenty meets. The meets held on this campus are with Ole Miss and Alabama. State will also journey to Oxford and Tuscaloosa for return matches. All other matches will be held by mail. The team, which is a member of the National Rifle Association, will also fire for the Hearst Trophy.

Harvey and Friend

FIRST ROW: **Henry G. Harvey, Jessee Joy.** SECOND ROW: **Norman Mekkelson, Bob Prichard, Bill Boyd, Roy McCommon, Troy Middleton.**

a n d b a n d

Sound off

The Cadet Band is composed of students who are enrolled in military and have the ability to toot an instrument of some description. The band performs at all parades and reviews of the State College Regiment, and wherever needed for a military purpose. Capt. William A. Gresham is the director of this band and he has developed a splendid unit which renders much service to the school. The officers of the band are chosen from advanced military students. This year Joe Bristow was the first sergeant.

Pass in review

Athletics

14 BRANCH 0
15 DeLoe
16 EASTERWOOD
17

JESSE FATHERREE
Backfield Coach

MAC CARA
End Coach

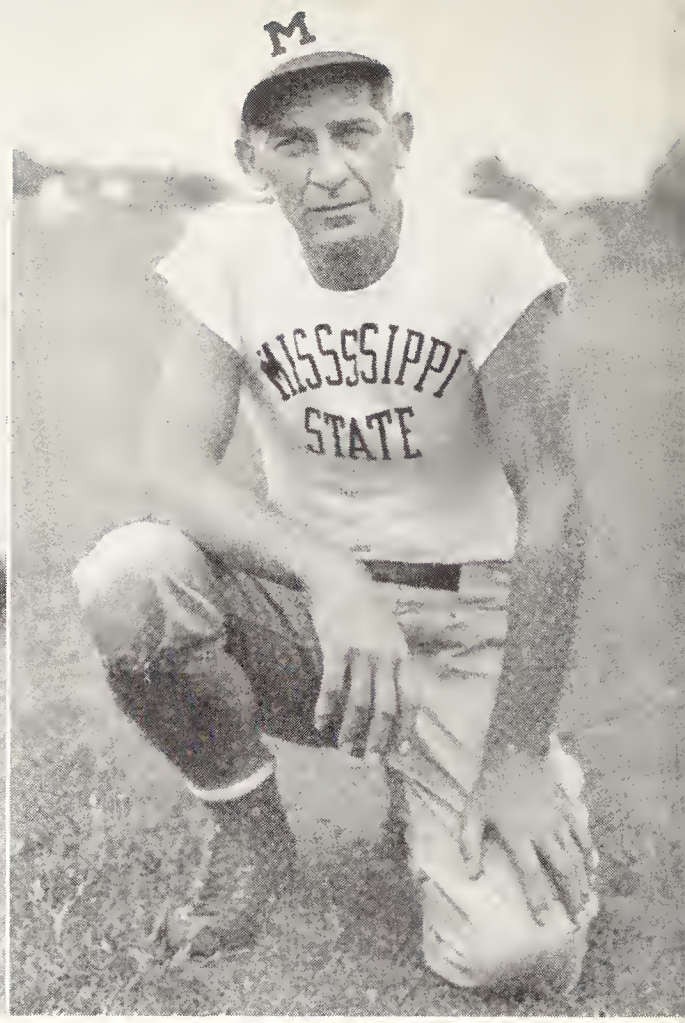

CLARENCE STRANGE
Asst. Line Coach

the bulldog's

COACH "DUDY" NOBLES
Athletic Director

BOB HARTLEY
Publicity Director

"Walker, Tait, and Bullock toss with Stroud"

"Coach of the Week Morton being carried off the field while the crowds cheer"

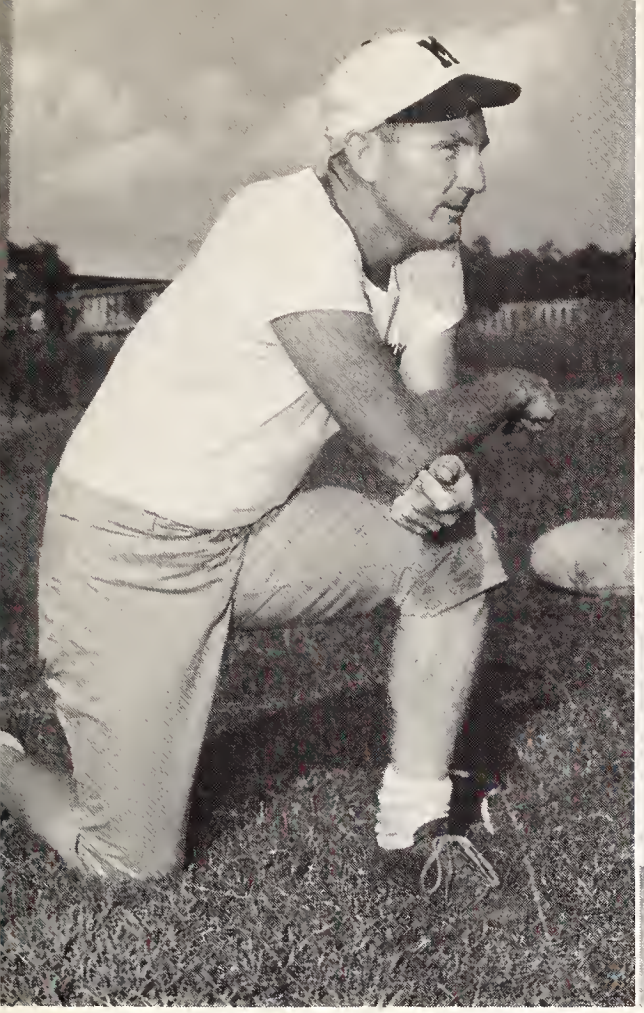

WILLIAM F. (RED) CONKRIGHT
Line Coach

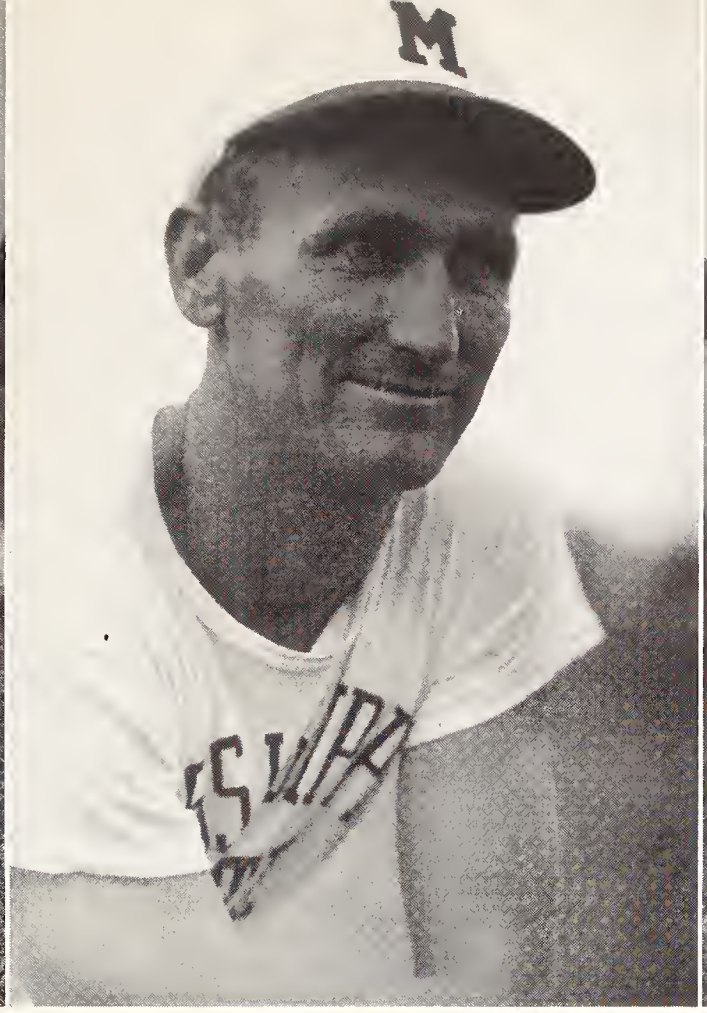

C. T. MANLEY
Assistant Freshman Coach

JOHN TRUITT
Assistant Coach

high command

WERNER "DUTCH" LUCHSINGER
Trainer

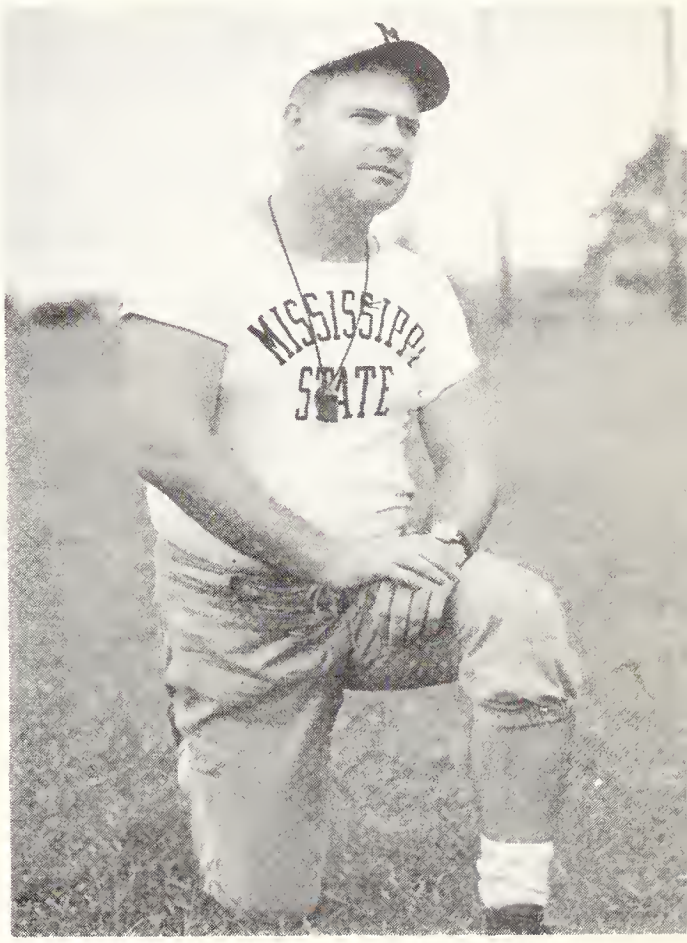

ARTHUR "SLICK" MORTON
Head Football Coach

state 67

ark. state 0

. . . those 67 points"

In the opening day game on Scott Field, the Mississippi State Maroons swamped Arkansas State 67-0. The game was highlighted by the fine deception of "Twig" Branch and a 72 yard punt return by Norman Duplain. Sharing in the scoring were Bill Stewart, Pete Polovina, Tom Rushing, Bill Morrow, Joe Fortunate, Dean Corbell, and Max Stainbrook . . . In winning their first game since 1948, the Maroons scored more points than during the entire 1949 season.

NO TEST YET!

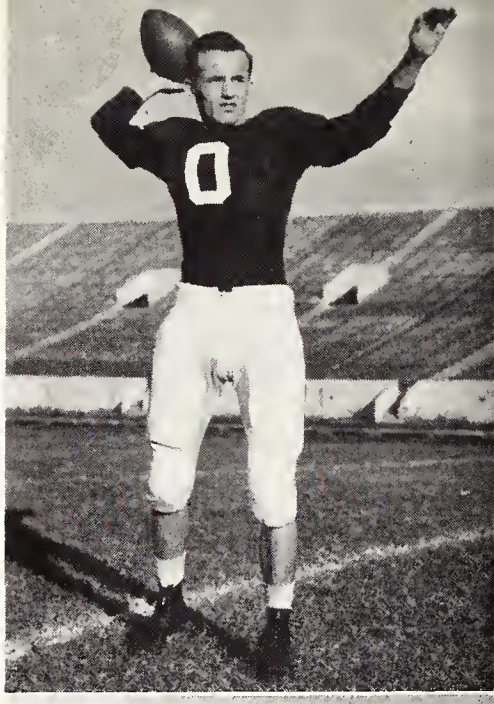

FRANK "TWIG" BRANCH, Q.B.

GIL VERDERBER, Q.B.

"Pistol Pete Marks Up Seven for State"

SEPTEMBER 23, 1950	M.S.C.	A.S.C.
First Downs	21	4
Net Yards Rushing	297	6
Passes Attempted	18	8
Passes Completed	8	2
Yards Passing	257	21
Total Net Yards	554	27

ED LECHLER, Q.B.

SIMS COOLEY, Q.B.

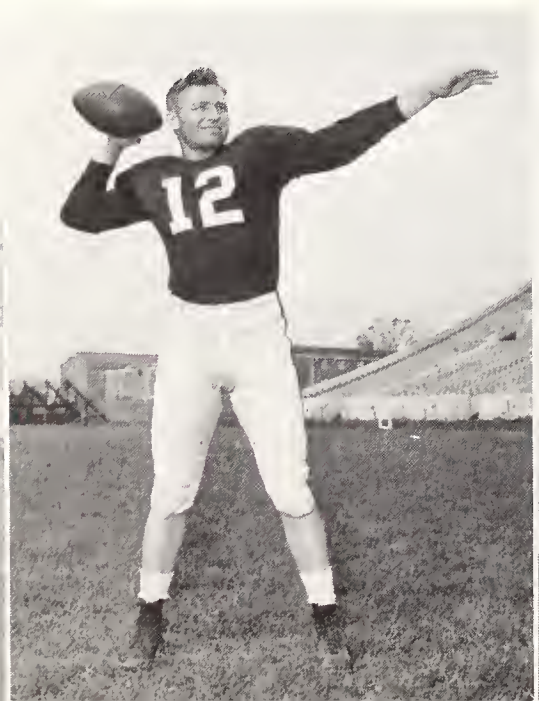

DICK STUVER, Q.B.

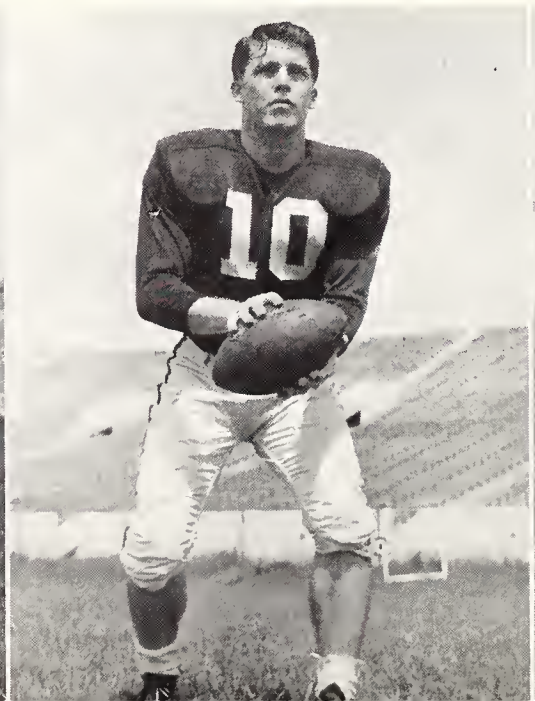

MAX STAINBROOK, Q.B.

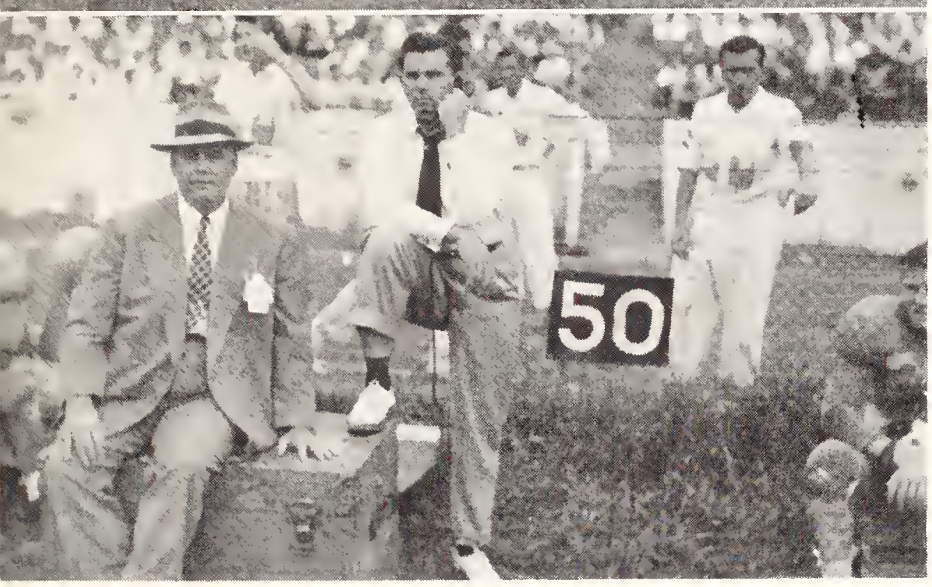

Six of the seven that beat Tennessee

Rough General—Ain't it

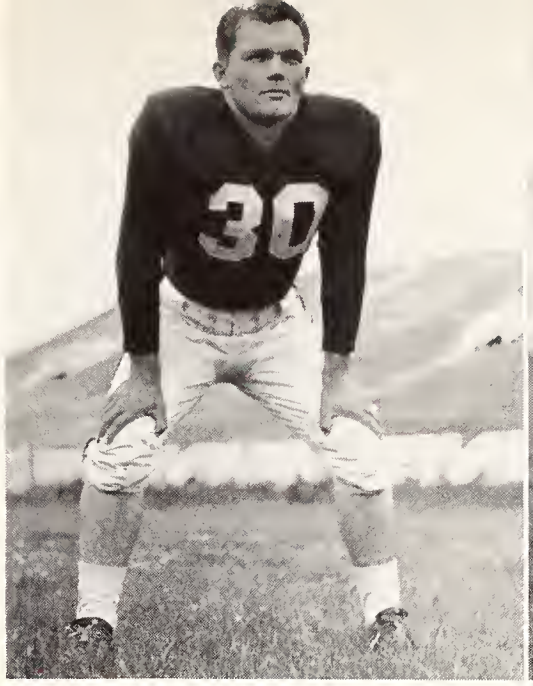

BILL STEWART, F.B.

CHARLIE CRUMBLY, F.B.

JACK RUCKER, F.B.

WILLIS ROBERTSON, F.B.

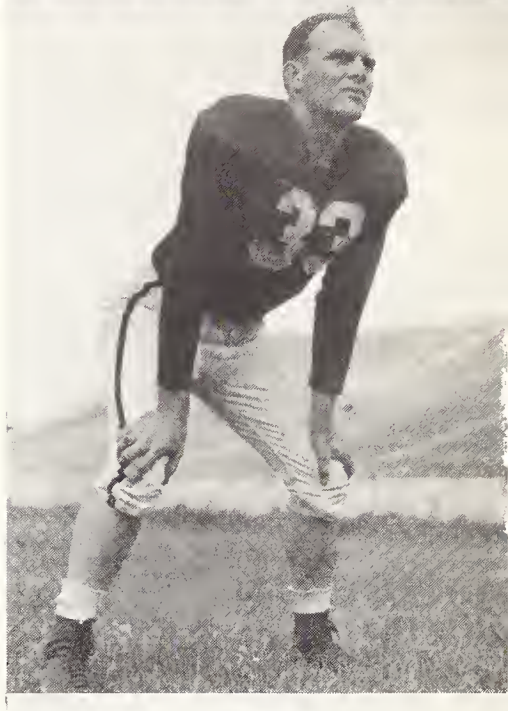

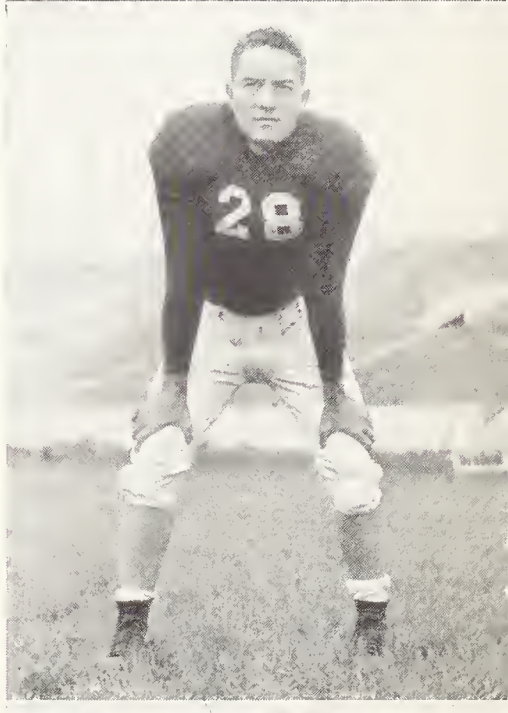

By downing the highly rated Tennessee Vols, Mississippi State put its bid for a winning team on a firm footing. Prior to this game Tennessee was rated as the third ranking team in the nation, however, the superior defense of the Maroons was too much for the Vols who went on to sweep the remainder of their season undefeated and to win the Cotton Bowl on New Years Day. The defensive action was led by Max Stainbrook, who played havoc with the Tennessee passing attack allowing only one pass completion. Also outstanding on defense were Tait, Corbell, Pyron, Owens, Walker, Ashley, Ruscor, Rucker, and Bivona. The great ground gaining power was attributed to Tom Rushing, Bill Stewart, and Wally Beach . . . Coach Morton was honored by being chosen "Coach Of The Week" following this game, which was later voted the upset of the year in the Southeastern Conference. (Sugar Bowl Bound.)

SEPTEMBER 30, 1950	STATE	TENN
First Downs	15	7
Net Yards Rushing	186	88
Passes Attempted	1	8
Passes Completed	0	1
Yards Passings	0	5
Total Net Yards	186	93

state 7

tennessee 0

. . . U. T.'s easiest!??"

PETE POLOVINA, H.B.

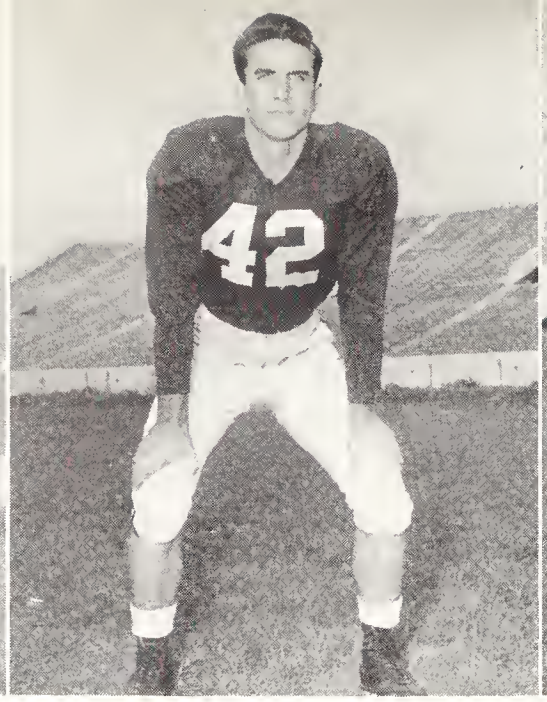

NORMAN DUPLAIN, H.B.

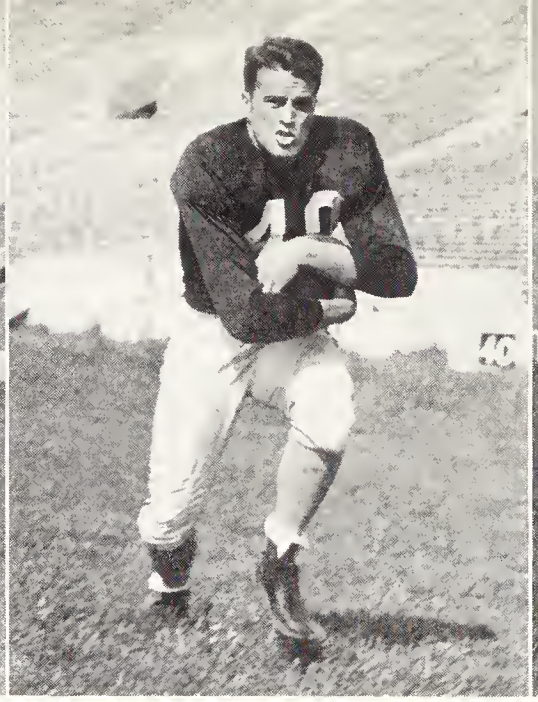

TOM "DUTCH" RUSHING, H.B.

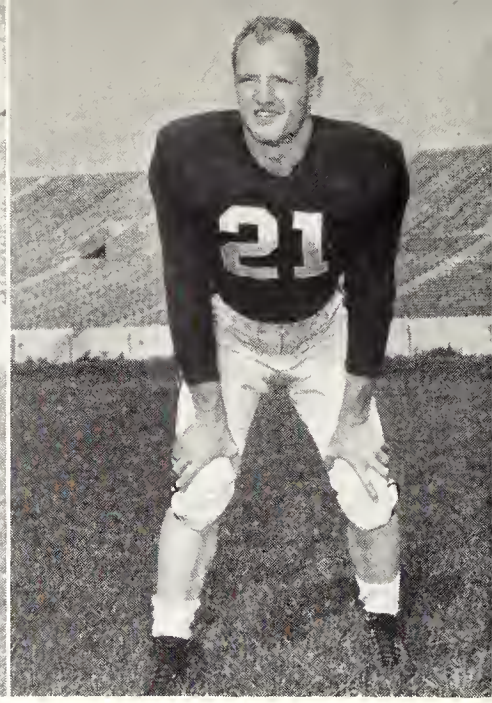

WALLY BEACH, H.B.

state 7

baylor 14

. . . bears hand state first defeat"

J. C. BAUGHMAN, H.B.

BOB MOHLER, H.B.

DUVAL HEFLIN, H.B.

BOB JEFFRIES, C.

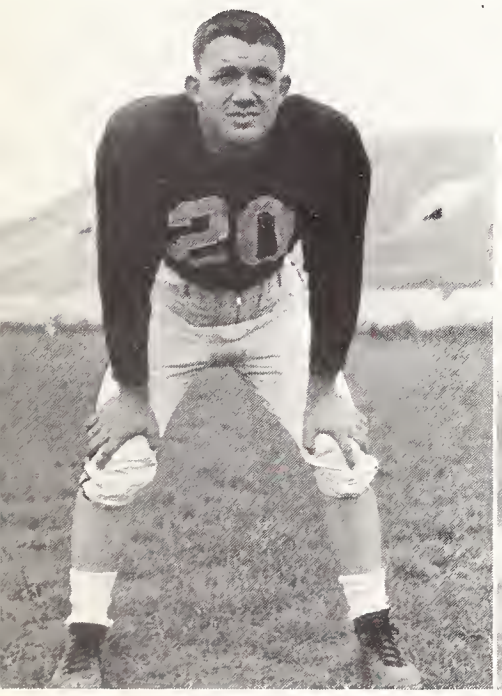

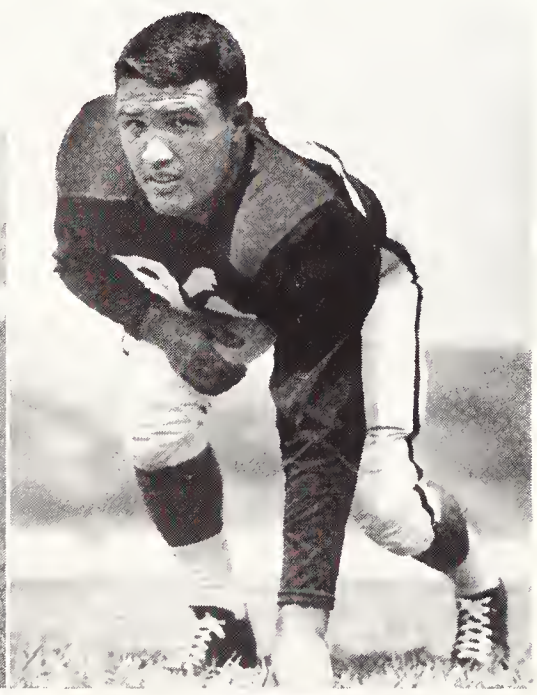

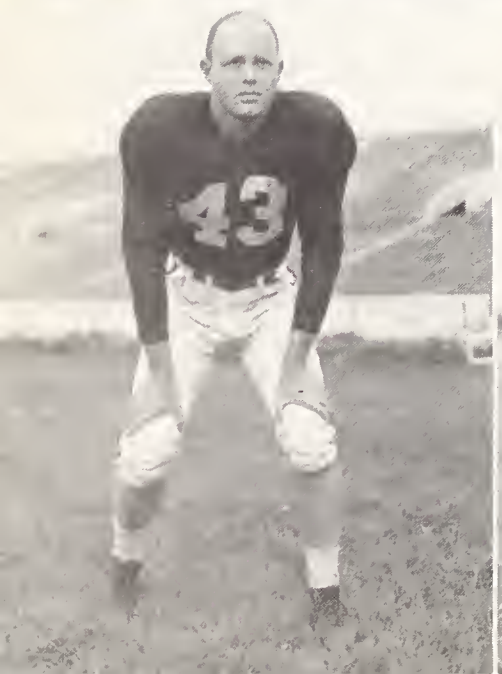

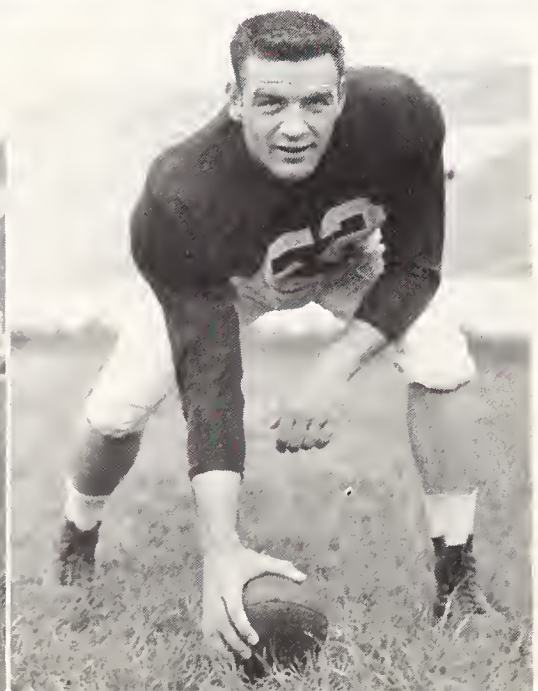

OCTOBER 7, 1950	STATE	BAYLOR
First Downs	10	12
Net Yards Rushing	230	93
Passes Attempted	10	13
Passes Completed	5	8
Yards Passing	32	108
Total Net Yards	262	211

After trailing for three quarters the Baylor Bears took to the air to defeat the Maroons 14-7. The game was played in Shreveport, Louisiana.

Bill Morrow, Wally Beech, and Bill Stewart led the offense, while "Shag" Pyron, "Art" Tait, and "Tex" Ashley were outstanding on defense.

This game was an even greater loss due to the fact that Rex Bullock suffered a broken leg and was out for the rest of the season. We'll still be SEC Champs!

"Six points in Shreveport"

Complete to Pete

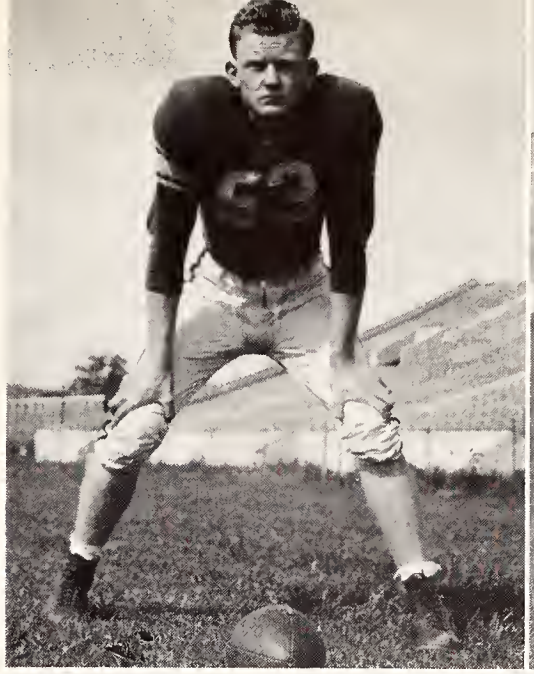

"BO" REID (C)
JACK BOLTON (C)

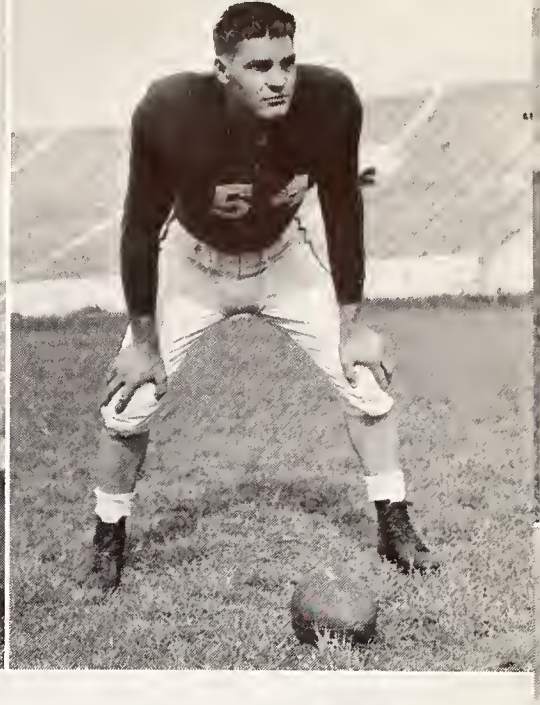

The Georgia Bulldogs put on a hard fighting offense besides taking advantage of Maroon fumbles, to win their Homecoming Game 27-0.

The Maroons drove under the shadow of the Georgia goal several times on the strength of passes by Verterber and the running of Rushing and Polovina only to be halted by fumbles and pass interceptions. State put up a fine defense led by Tait, Pyron, Owens and Ruscoe.

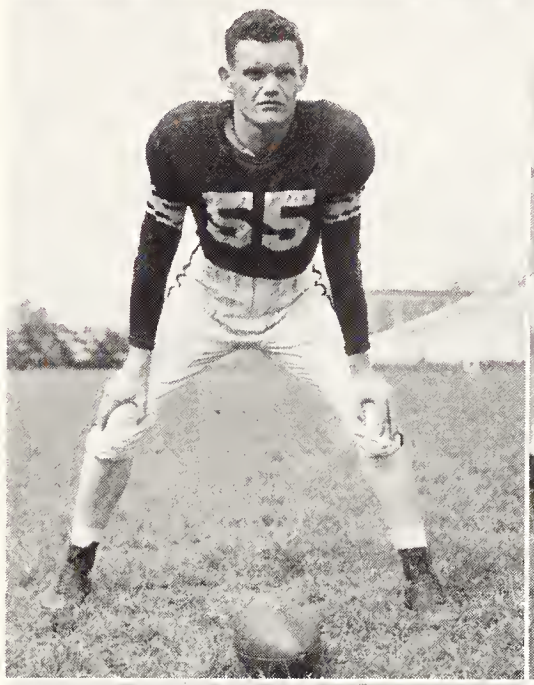

HARLEY BOYD (C)
REX BULLOCK (C)

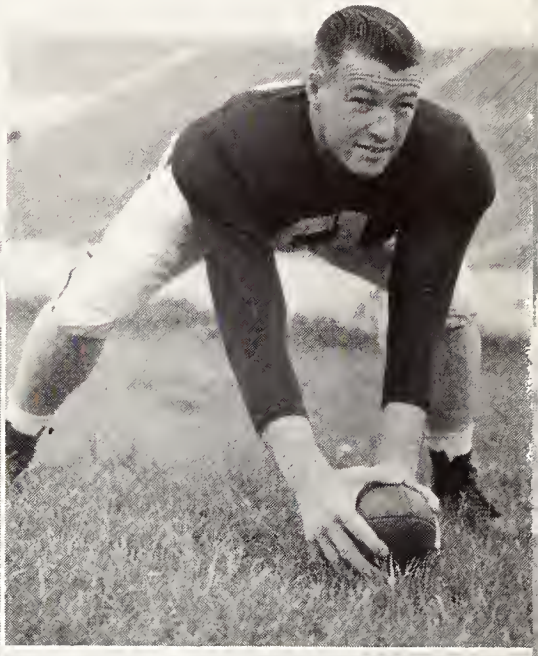

OCTOBER 14, 1950	STATE	GEORGIA
First downs	12	11
Net Yards Rushing	58	170
Passes Attempted	21	7
Passes Completed	5	3
Yards Passing	80	65
Total Net Yards	146	235

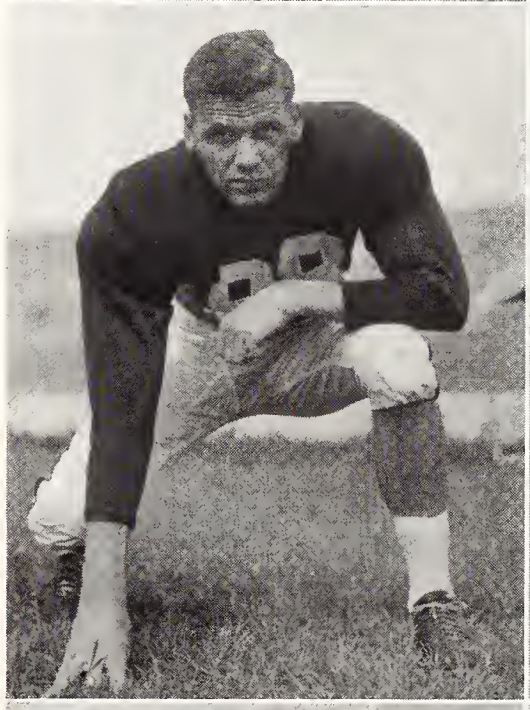

J. C. STEWART (E)
BUCK STEWART (E)

state 0

georgia 27

. . . 'taint fair"

JOHN KATUSA (E)
FRED DREYSPRING (E)

state 7

alabama 14

OCTOBER 28, 1950	M.S.C.	U.of.A.
First Downs	16	7
Net Yards Rushing	220	218
Passes Attempted	15	4
Passes Completed	8	2
Yards Passing	75	22
Total Net Yards	295	240

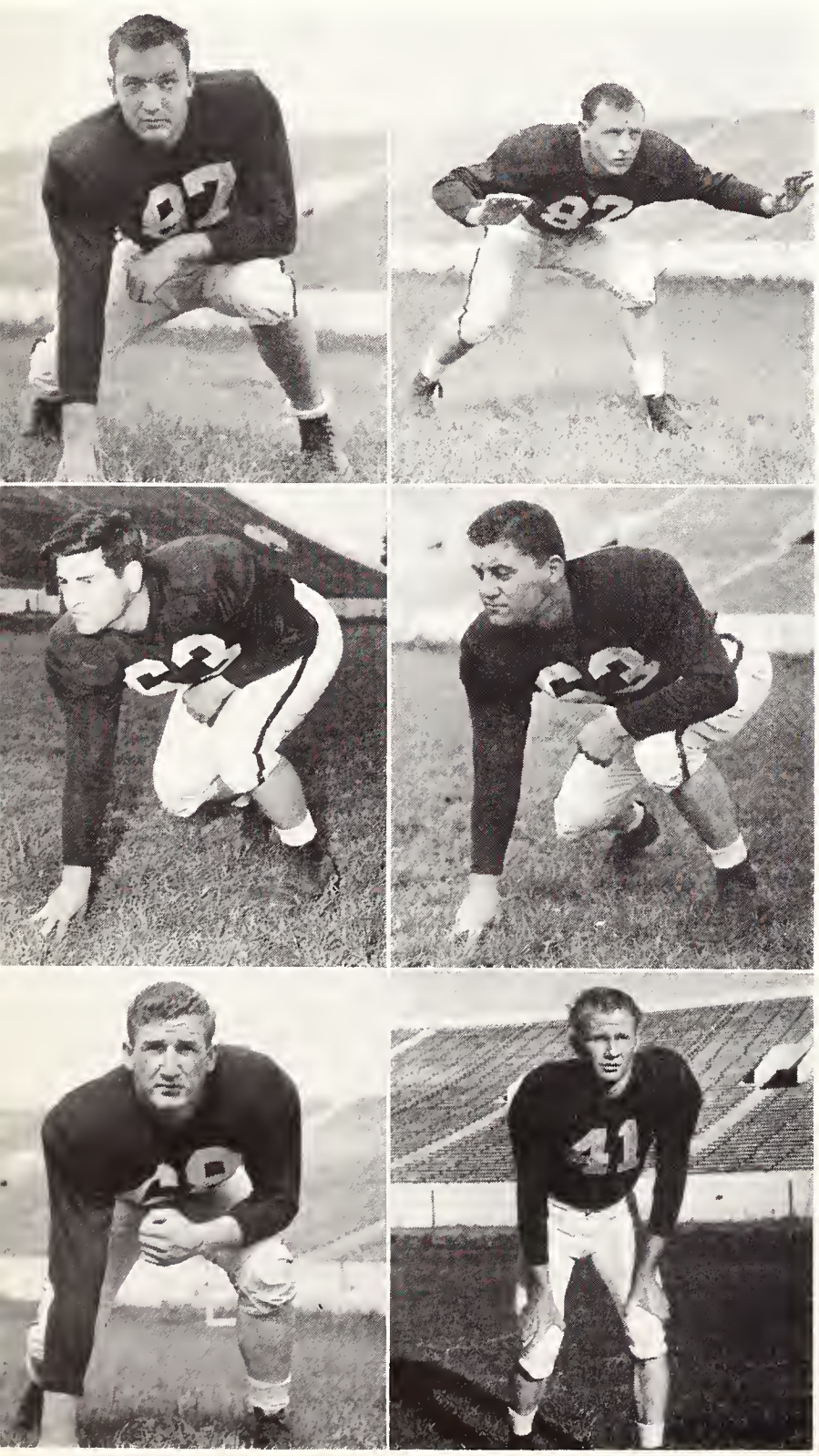

OTIS SHATTLES (G)
OLLY FAIRCHILD (G)
HERMAN PINER (G)

DEAN PADAVON (E
RUDY FIEDOR (G)
BILL MORROW (H.B.)

. . . the big robbery"

This game was one of those strange ones. According to playing and statistics we won—but the score board didn't say so. The Maroon Men were plagued with fumbles, penalties and Referees. Again Max Stainbrook kept the opposition back with his fine punting which were each good for over forty yards. In the line Pete Walker and Sam Cavallaro were outstanding along with Tait and Pyron. Stainbrook shifted to end and scored the lone tally on a pass reception and then converted. The offense was sparked by Rushing, Beech, Branch, Dreyspring, Corbell and Blount.

Run! They'll Never Catch You

Maroon Spirit

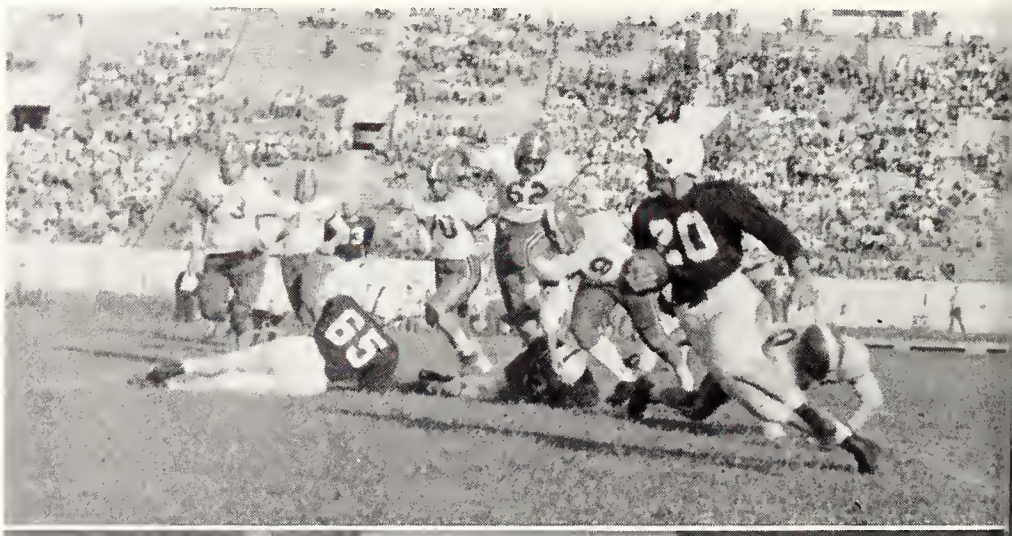

TONY KOTOWSTI (E)

DEAN CORBELL (E)

NOVEMBER 4. 1950	M.S.C.	A.P.I.
First Downs	17	3
Yards Rushing	303	69
Passes Attempted	15	12
Passes Completed	7	4
Yards Passing	95	33
Total Yards	398	102

. . . t'was a cold day"

The Maroons won another SEC victory by rolling the Auburn Tigers in the Scott Field mud. Although the visitors held the Maroons to a scoreless tie during the first half, when it was all over we had won again, and this time 27-0. Bill Stewart and Dean Corbell tore up the Auburn line and Norman Duplain turned in some of his famous long runs. When the going got rough in the mud, Gil Veterber filled the air with his passes.

Due to injuries of the older men much of the credit for this victory must be given to the Sophomores who filled in just fine.

BRING ON KENTUCKY!

STEVE CLARK (E)

BEN RUSCOE (E)

ED EVANS (E)

ARTHUR TAIT (E)

State's Representative in the Blue-Gray Game

Couldn't catch him

"It's Good!"

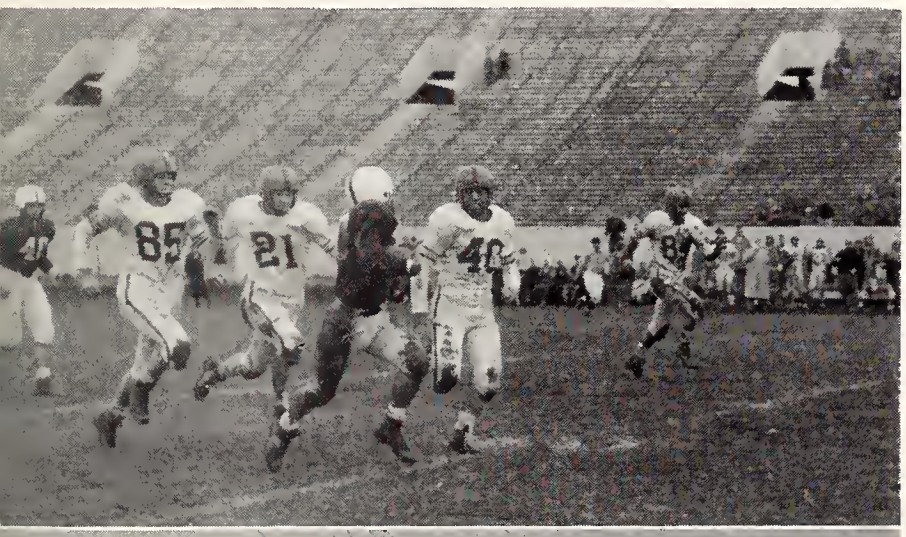

state 7

auburn 0

GENE GALEY (G)

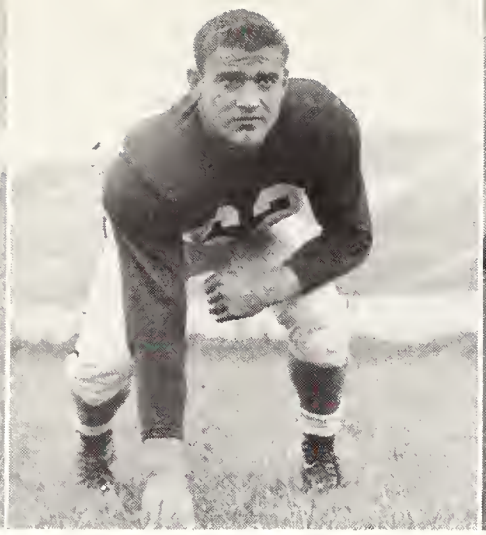

J. T. SHEPPARD (G)

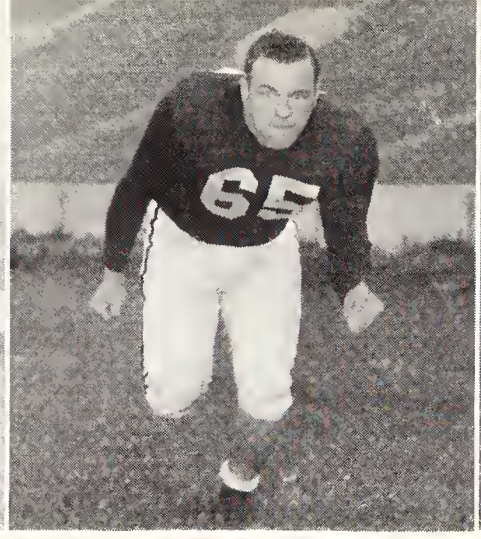

"DOG" OWENS (G)

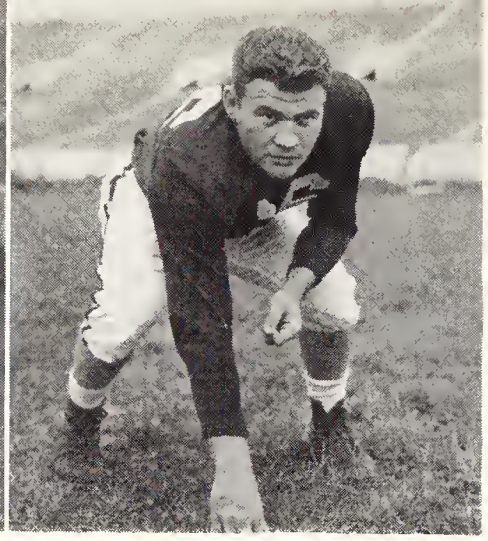

TEX ASHLEY (G)

state 21

kentucky 48

NOVEMBER 11, 1950	M.S.C.	U.of K.
First Downs	14	17
Yards Rushing	102	159
Passes Attempted	27	24
Passes Completed	14	15
Yards Passing	201	250
Total Yards	303	409

. . . that second quarter"

At last we really had a bad day. We had heard that Parilli had a Magic Arm and we believe it now. The Kentucky Wildcats defeated the Maroons 48-21 but their record was marred. The 21 points scored by the Maroons was the largest score run up against Kentucky in two seasons. At the half, by virtue of recovered fumbles and interceptions, the Wildcats led 27-7 but the Maroons never gave up and roared back to score 14 more points in the second half. Rushing plunged over for one score, while he and Clark both scored on pass completions.

WAIT 'TILL PARILLI GRADUATES!

SAM CAVALLERO (G)

JOHN TULLOH (G)

"Parilli can run too—Ha!"

JOE CIMINI (T)

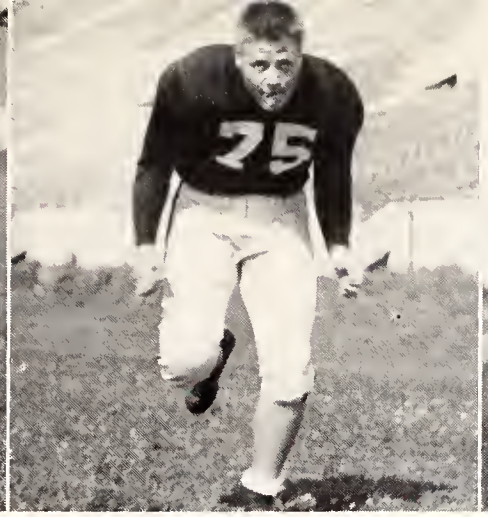

"COUNTRY" VAUGHN (T)

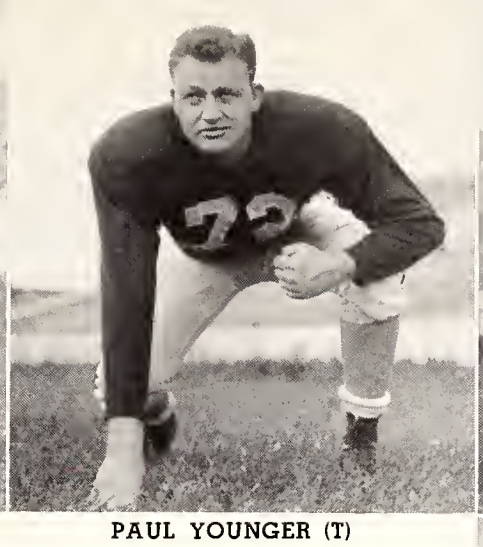

PAUL YOUNGER (T)

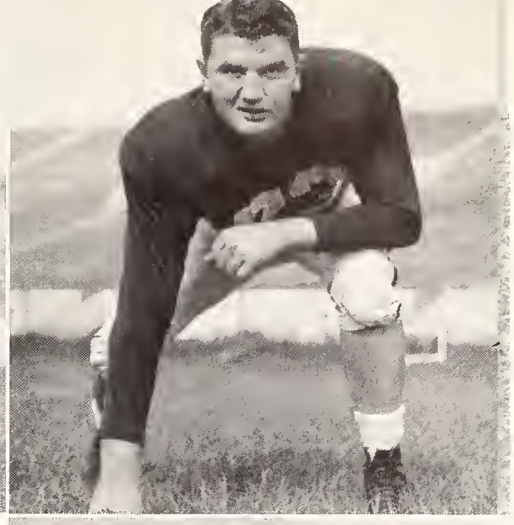

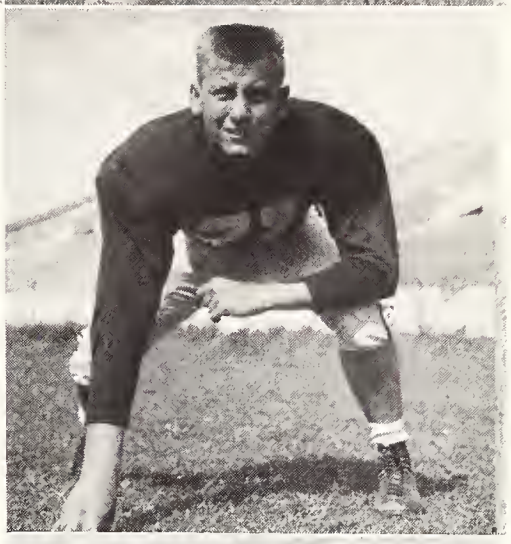

"SHAG" PYTON (T)
"LONG JOHN" PACE (T)
JACK BLOUNT (T)

. . . the maroons shatter tigers bowl hopes"

The Maroons got back into the win column with a surprising upset over the L. S. U. Tigers to the tune of 13-7. The first half saw State lose two possible scores on a fumble and a pass interception. Also L. S. U. failed to score when Max Stainbrook pulled the runner down on the one yard line as the half time whistle blew. The score was tied 7-7 in the fourth quarter with State scoring in the waning minutes to go ahead and win.

This was undoubtedly Branch's outstanding game, while "Dog" Owens was the mainstay of the defense. Bill Stewart made the game's longest run of 50 yards.

"Wally Beech vs. the Tigers"
For all to see

NOVEMBER 18, 1950	M.S.C.	L.S.U.
First Downs	12	10
Net Yards Rushing	191	106
Passes Attempted	10	15
Passes Completed	6	5
Yards Passing	76	54
Total Net Yards	267	160

state 13

l.s.u. 7

ole miss 27

state 20

Running the Rebels Ragged

. . . that sad day"

Ole Miss finally won a conference game but it had to be at our expense. John Dottley finished his stay at the "Country Club" by racking up over a hundred yards against the Maroons. The game was in the balance to the end. Wally Beech and Tom Rushing made several fine runs, Arthur Tait, Joe Fortunato, and Max Stainbrook put up a great defense which foiled many Rebel plays.

Upsetting Maroons Upset

DECEMBER 2, 1950	STATE	OLE MISS
First Downs	13	15
Yards Rushing	195	215
Passes Attempted	13	11
Passes Completed	4	8
Yards Passing	57	140
Total Yards	252	355

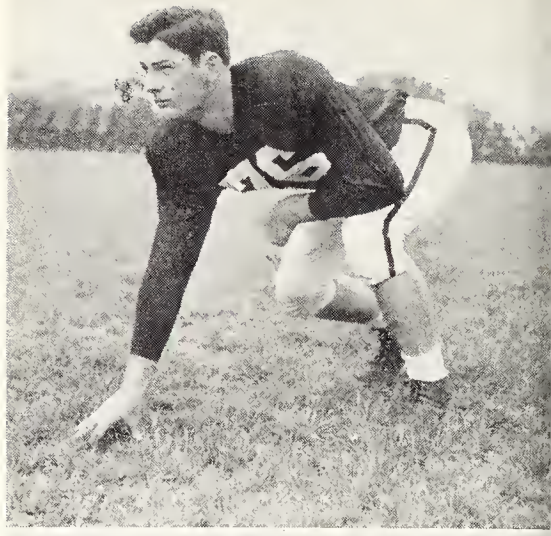

KENNETH DeLOE (T)

GENE MILLER (T)

ARTHUR BROOME (T)

PETE WALKER (G)

BASIL STRICKLAND (G)

CHARLES PITTMAN (T)

"The Baby Bulldogs"

"An Air View of the Kentucky Game"

"THE MANAGERS"

JOHN BODRON

BOBBY COLTHORP

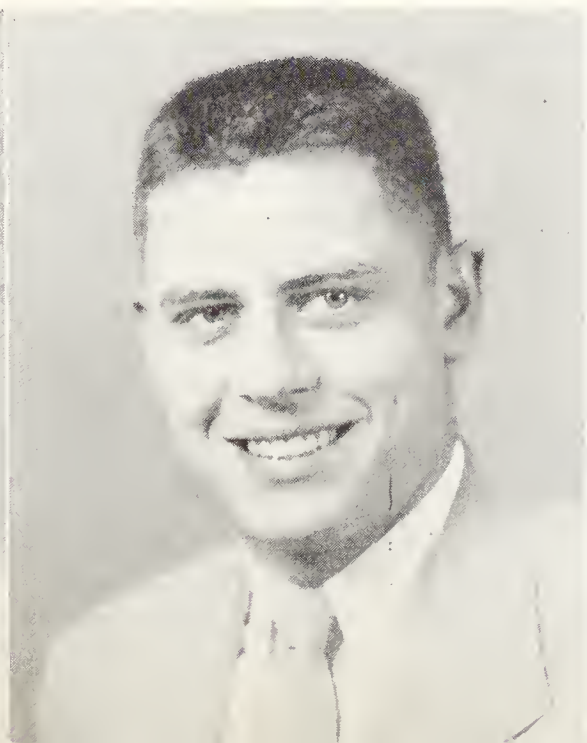

TEX MOSELEY

Daley Shoots Against Georgia

...the maroons

Paced by "Dead Eye" Hargett, All Southeastern second team, the Maroon Basketballers of 1950 played the last season in the old "barn." The new $700,000 gym is one of the finest in the South today.

Although winning only 6 of their 16 games, the Maroons defeated a highly favored Tulane five in the Southeastern Tournament; however, the Maroons were defeated 56-46 by Kentucky, the national champs, in the next game.

With a new gym and a steadily improving squad, the future looks bright for basketball at State.

"The Varsity Squad"

on the hardwood"

SEASON'S RECORD

1949-50

STATE 45	FLORIDA	63	
STATE 51	GEORGIA	40	
STATE 47	ALABAMA	44	
STATE 55	KENTUCKY	87	
STATE 64	AUBURN	65	
STATE 50	VANDERBILT	62	
STATE 64	OLE MISS	60	
STATE 65	TENNESSEE	56	
STATE 48	L. S. U.	41	
STATE 60	AUBURN	65	
STATE 55	TULANE	53	
STATE 38	ALABAMA	58	
STATE 50	VANDERBILT	85	
STATE 58	L. S. U.	68	
STATE 53	TULANE	73	
STATE 45	OLE MISS	62	
STATE 56	TULANE	47	(SEC TOURNEY)
STATE 46	KENTUCKY	56	(SEC TOURNEY)

COACH PAUL GREGORY

WILLARD DALEY

"RED" NICHOLSON

JAMES BURROWS

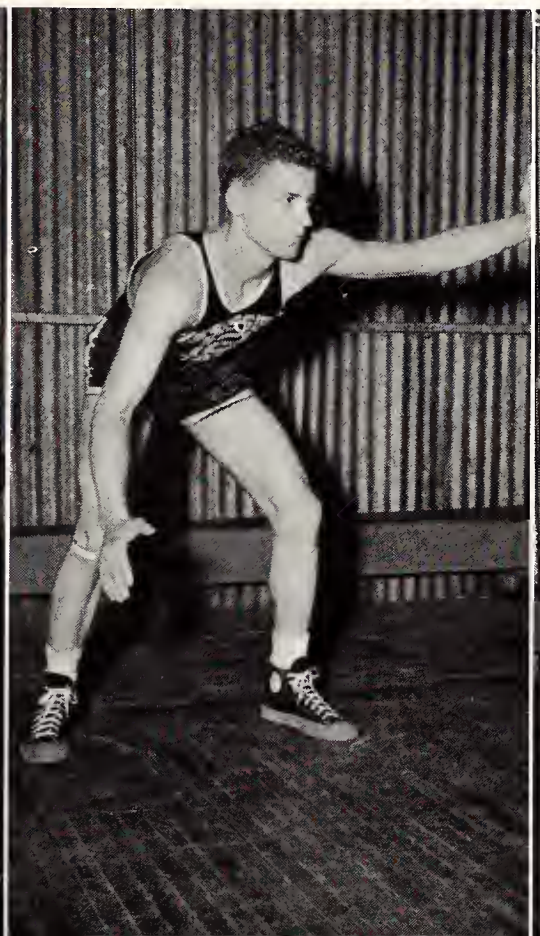

HERBERT HARGETT

HOYT WOOD

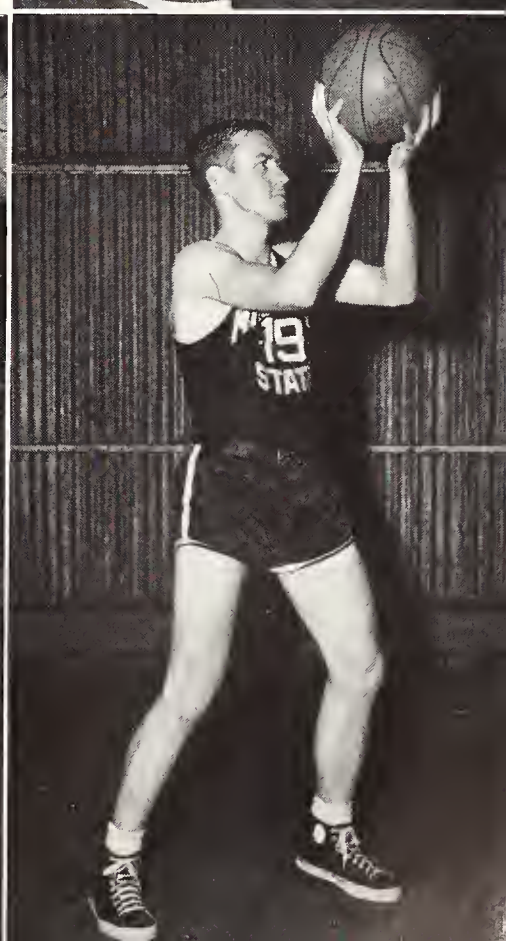

"The Varsity Starters

"Frosh Score on Northeast"

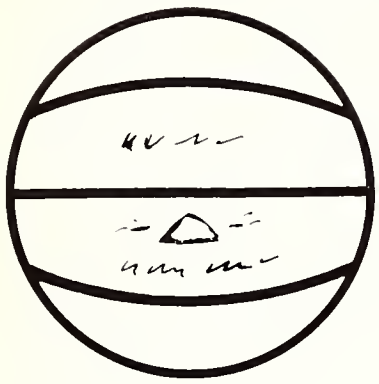

...off the backboard"

State's New Gym

. . . the thinclads

E. D. GUY
Coach

State's track team participated in meets with Ole Miss, University of Alabama, LSU, Auburn, the Southern Relays, and the SEC tournament.

Upholding the tradition, they defeated Ole Miss, which allows Ole Miss only 2 victories in 16 years.

Although they failed to win their other meets, the Maroons fought all of the way. At Bama, Elmo Branch won both the frosh high jump and pole vault; his heights were the best for the day.

At L. S. U., Harrison and Cooley both tied for first.

JERRY SIMMONS
Sugar Bowl Track Star

THE TRACK TEAM

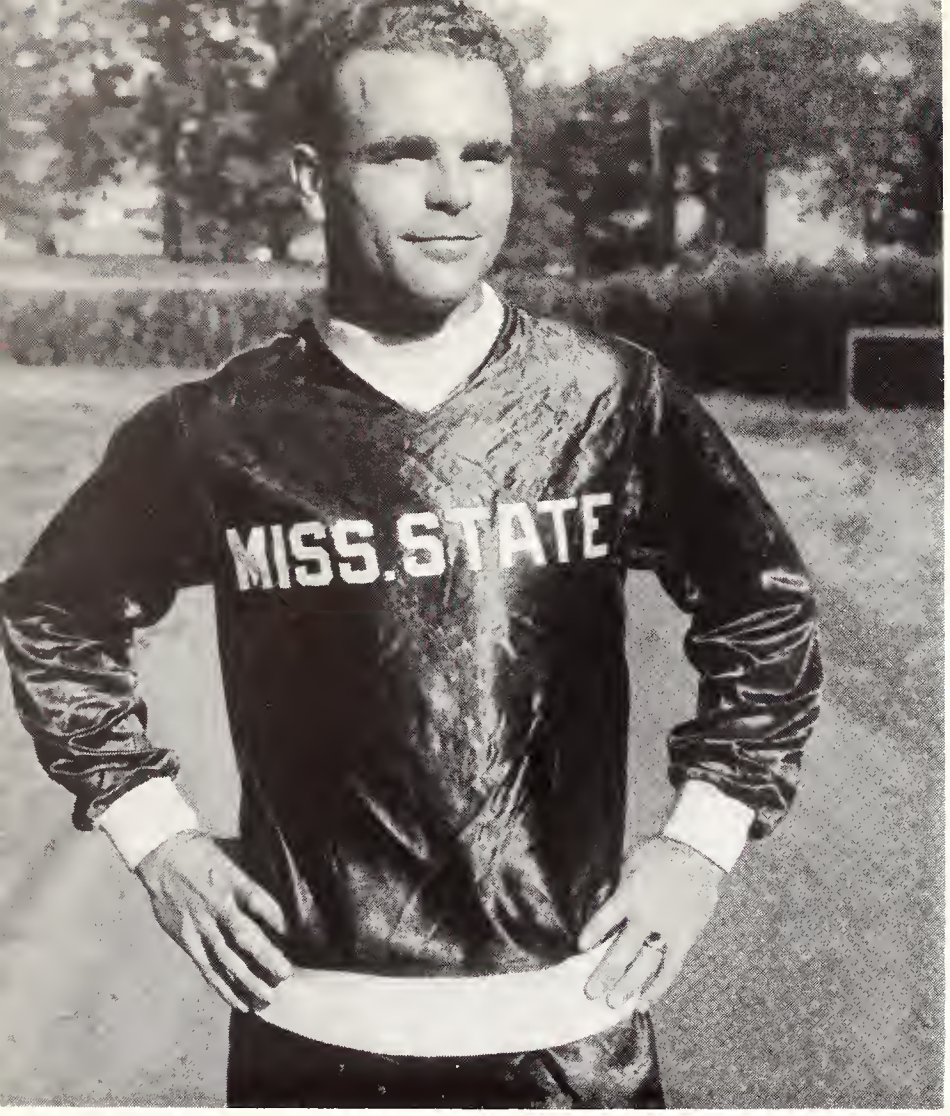

Neeley, who set an unofficial world's record for the 100 last season, was hampered by a broken leg received in football.

on the track

"Will Harrison Make It?"

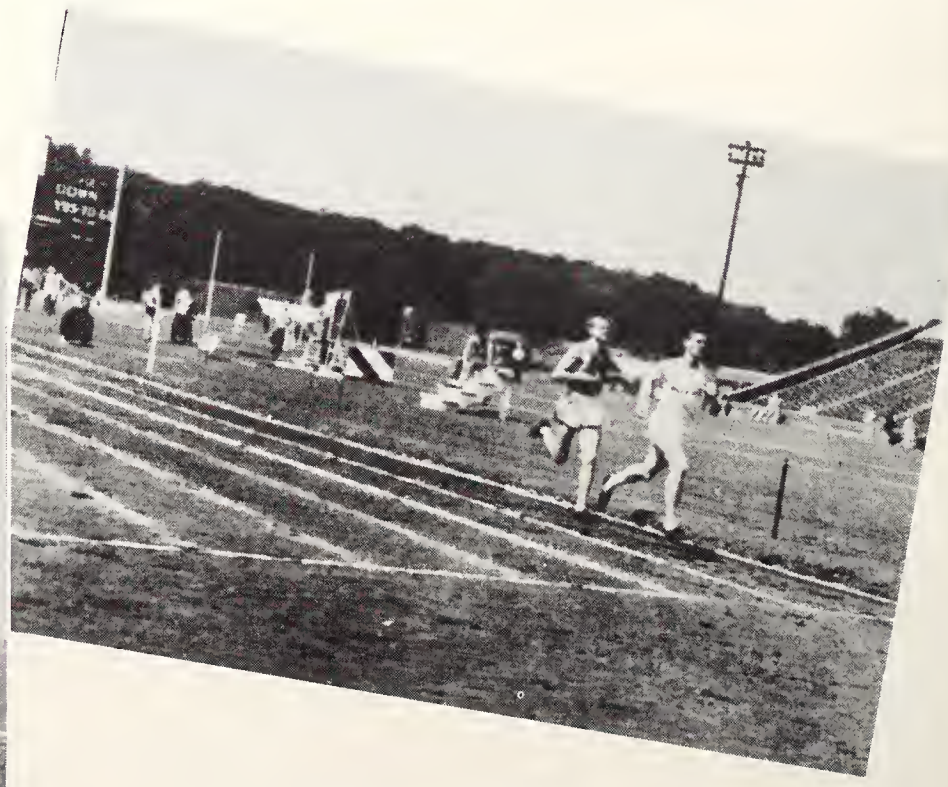

"Pope Wins for State

"Elmo Branch on the pole vault"

Prince & Allan

"Cooley throws the discus"

a t s t a t e

"Varnado hurls the javelin"

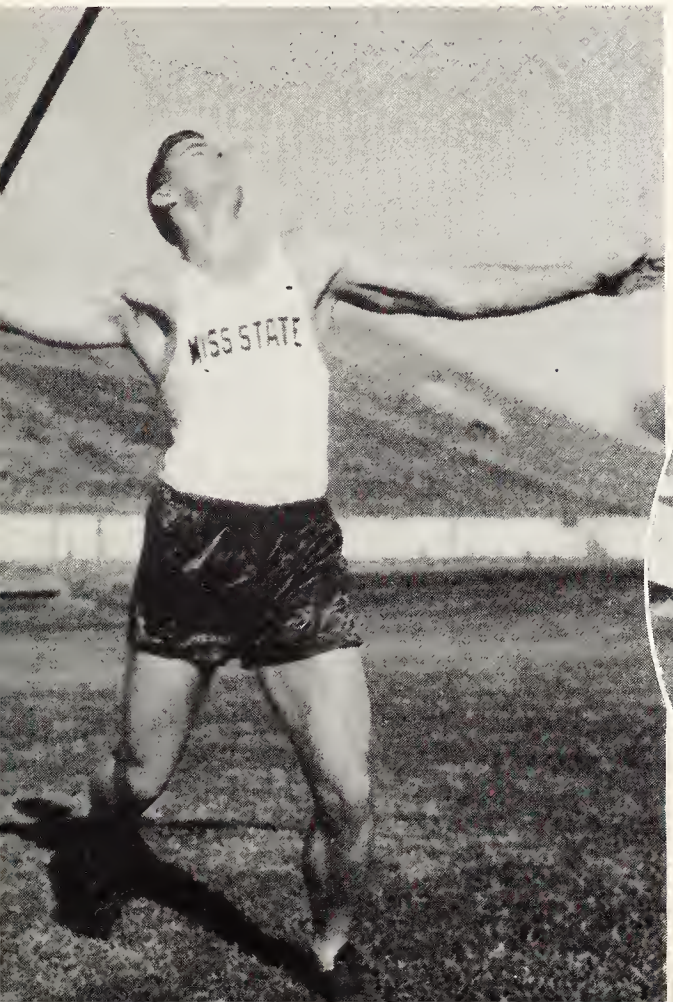

Miller and D. R. Branch

Johnson

"Schneider steals to third"

"In the press box with Wes-O"

FLOYD "ROOK" JOHNSON
Pitcher

BEVERLY GROSS
Pitcher

LEE WILLIAMS
Pitcher

JOE SHEPPARD
Pitcher

For the first time in two years the State Baseball team failed to win the conference championship, losing to this year's champions, Alabama, for the Western Division championship.

However, the Maroon nine was a very formidable foe to any opponent, winning 13 of their 19 games.

COACH "DOC" PATTY
Baseball Coach

the bulldogs on the diamond

"BUCK" JONES
Pitcher

AL SMITH
Pitcher

"Lamon wielding his wicked willow"

"Robinson with Manager Moorhead"

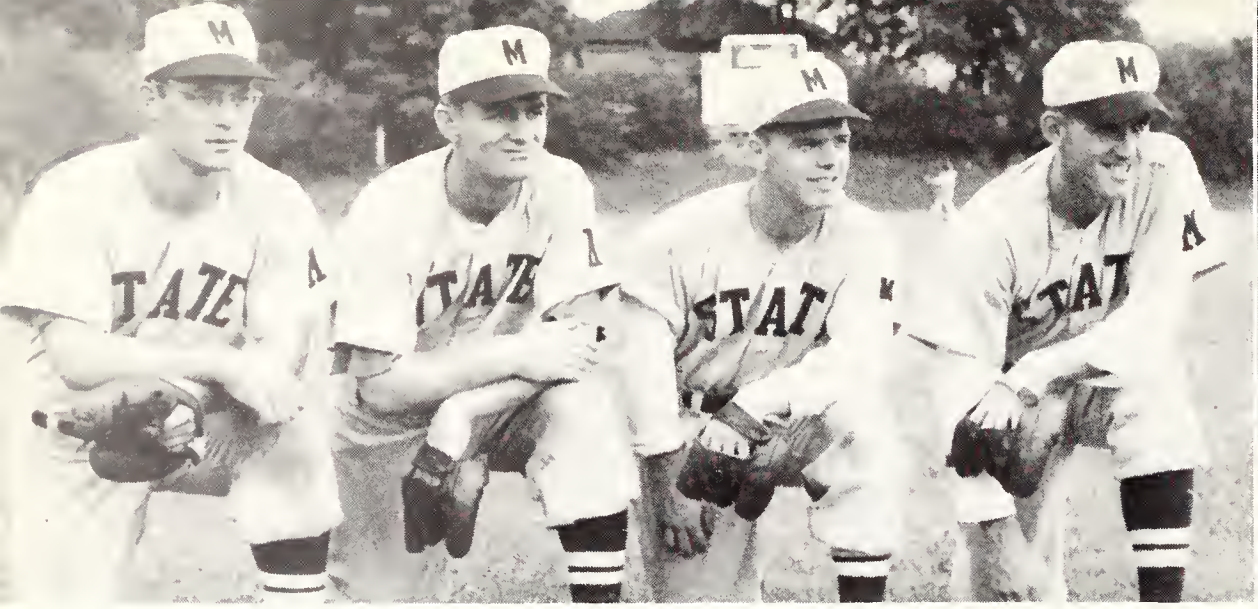

THE OUTFIELD

Tony Katowski, Joe Roy Adams, "Sonny" Schneider, and Don Robinson

JOE RHODES & JACK BERRY
Catchers

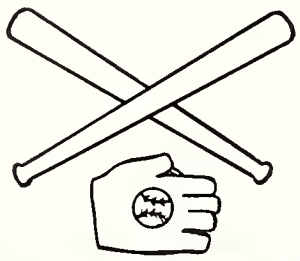

OSCAR PRITCHARD
Utility Infielder

"Rebs get a close one"

THE INFIELD

Jimmy Bragan, Warren Bromley, Dan Murphy, Rex Benson, and Freddie Lamon

"Robinson with a homer"

. . . on the courts"

Coach Tom Sawyer's netmen of 1950 stamped themselves in the eyes of Mississippi tennis fans as the best collegiate team ever turned out in the Magnolia State. They played and defeated each of the other college teams in the state in dual meets and then easily won the Mississippi Inter-collegiate Tournament held on the campus.

In conference play, the Maroons finished in the top half of the "league" for the first time, winning four meets and losing three. They trounced Ole Miss twice, broke even with L. S. U. and Auburn, but lost once to Alabama.

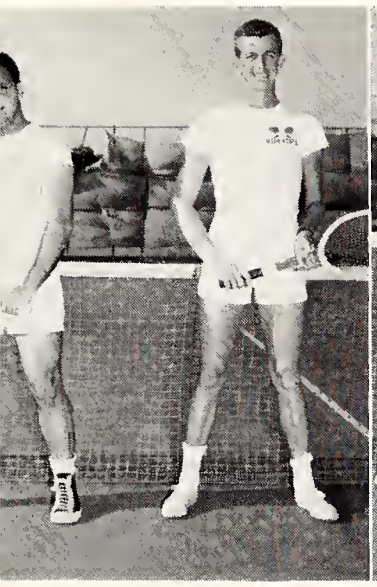

Abide & Tillery

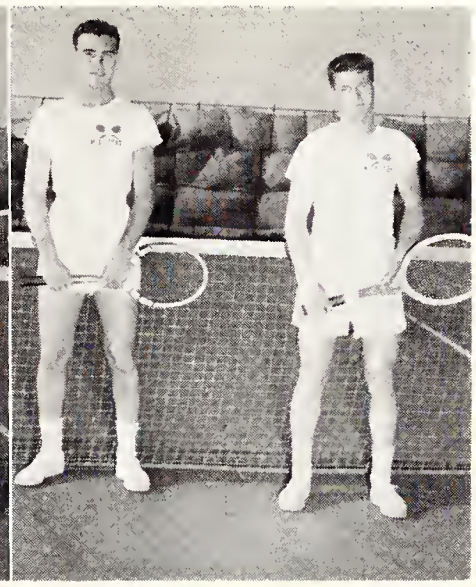

Goff & Weeks

". . . it gives you great pleasure . . ."

"THE STATE TENNIS TEAM"

Greeks

interfraternity

The Mississippi State Inter-Fraternity Council is composed of two members from each of the twelve active chapters of national fraternities. The purpose of the IFC is to correlate activities of the individual chapters and to obtain solutions to common problems through joint action for advancement of the chapters.

OFFICERS

JOHN PRINCE . . . . . President

HUDSON CHESTEEN . . . . . Vice-President

JOE T. IDIAQUEZ . . . . . Secretary and Treasurer

MEMBERS

ΑΤΩ

Joe Idiaquez

Thomas V. Noland

ΚΑ

C. E. Klumb

T. G. Stephenson

ΚΣ

A. S. Puckett

R. P. Odom

ΠΚΑ

Tucker Miller

Seger Collier

ΦΚΤ

John R. Prince

Derrell Smith

ΣΑΕ

Everette Stone

Victor Meena

ΣΧ

George Warner

Jimmy Crook

ΣΦΕ

James E. Lipe

Charles H. Johnson

ΣΠ

Thomas Mason

Dale Williams

ΘΚΦ

Thomas A. Keeffe

Ralph Thompson

ΘΞ

Herbert McLaurin

Ben Brown

ΛΧΑ

Edgar Pressgrove

Hudson Chesteen

council

BACK ROW: Joe Idiaquez, Thomas A. Keeffe, A. S. Puckett, R. P. Odom

MIDDLE ROW: Victor Meena, Edgar Pressgrove, Thomas Mason, Jimmy Crook, John Prince, D. R. Branch, Charles H. Johnson

FRONT ROW: Everette Stone, Herbert McLaurin, T. G. Stephenson, Seger Collier, C. E. Klumb, Derrell Smith, George Warner, Hudson Chesteen

EPSILON EPSILON CHAPTER

OFFICERS

THOMAS VAUGHAN NOLAND . . . . . Worthy Master
ROBERT LAWSHE . . . . . Worthy Chaplain
JAMES R. WILSON . . . . . Worthy Scribe
K. EDWARD BYRD . . . . Worthy Keeper of Exchequer

PLEDGES

Max Benoist	Joe J. Cornish	Gerald McGill	Garnsey Wade
Calvin Boone	Charles Hudson	Gene Newman	Leonard Wamnes
K. Edward Byrd	Joe T. Idiaquez	Thomas V. Noland	James R. Wilson
Amos D. Burns	Milford Kelly	Luther Don Perkins	Noel E. Wilson, Jr.
Guy Byford	Howard King	Herman Piner	Robert J. Wright
Marion B. Cagle	Robert Lawshe	William G. Talbert	Charles L. Warner

MEMBERS

Albert Anders	Raymond Hamilton	Harry Massey	Rex Rose
Lowry Barfield	Miller Harmon	Stanley Morgan	Johnny Spruill
George Cook	Warren Keel	Buster Oliver	Nordan Ueltschey
Don Davis	Ernest Keel	Roderick Randolph	Don Weathers
Bobby Goza	George Lott	Bill Powell	Vernon Carmichael

FACULTY MEMBERS

Dr. John Bettersworth	E. B. Colmer	M. G. Gray	Ned H. Phillips
B. P. Brooks	J. E. Emerson	Bob Guess	Harry Simrall
C. B. Burgoyne	Hunter Eubanks, Jr.	E. A. Kimbrough	Charlie Smith
Sam Carlson	Dr. Harold Flinsch	L. L. Patterson	Frank Watson

FOUNDED
Richmond, Virginia
September 11, 1865

ESTABLISHED
April 17, 1937

COLORS
Blue and Gold

FLOWER
White Tea Rose

alpha tau omega

BENOIST
BOONE
BURNS
BYFORD
CAGLE
CORNISH

HUDSON
IDIAQUEZ
KELLY
KING
LAWSHE
McGILL

NEWMAN
NOLAND
PERKINS
PINER

TALBERT
WADE
WAMNES
WILSON, J.

WRIGHT
WARNER
ANDERS
BARFIELD
DAVIS
GOZA

HAMILTON
HARMON
LOTT
MASSEY
MORGAN

OLIVER
POWELL
ROSE
SPRUILL
UELTSCHEY

K A

BETA TAU CHAPTER

OFFICERS

CHARLES E. KLUMB . . . . . President
R. L. RICHARDSON . . . . . Vice-President
RALPH SHOTTS . . . . . Secretary

MEMBERS

Kenneth Allen	Raymond Gillette	Russell Loper	Ralph Shotts
James Bell	Senton Granberry	Homer Mann	George Simpson
William Bentz	James Greer	James McDonald	James Spain
James Bragan	Edwin Heblon	William McFarland	T. G. Stephenson
John Berryman	Kenneth Heblon	George Menetre	Leslie Tomlinson
William Cole	Clyde Jennings	Parker Rhett	Winifred Tullos
Mack Emmons	Charles Klumb	Reynolds Richardson	John Turner
Clinton Franklin	Edwin Lee	Lanier Robinson	Russell Weathersby
Ulas Garrison	James Long	Frank Santmyer	Hugh Williams
			Liles Williams

PLEDGES

Robert Anderson	Jessie Greer	James McElroy	Gerald Rich
William Bell	James Hall	James McRae	William Robbins
Richard Britt	Carroll Henley	Henry (Tex) Moseley	William Sinclair
John Barron	David Heslep	Carlton O'Keefe	Everett Smith
Robert Coggin	Jams Keller	Lamar Pace	Lester Stuart
Murphy Culpepper	Thomas Lee	Louis Pace	Jean Ulmer
Joe Flynt	Ted McClanahan	Lannis Plummer	Neal Watts
			William Wheatley

FACULTY MEMBERS

DR. JOHN LOCKE . . . . . Alumni Advisor
DR. T. K. MARTIN
ROBERT M. HARTLEY
PROF. WILLIE EVANS . . . . . Faculty Advisor
MEADE EASTLAND
CAPT. TROY MIDDLETON

FOUNDED
1865

ESTABLISHED
1927

COLORS
Crimson and Old Gold

FLOWER
Red Rose

kappa alpha

ALLEN
BELL
BENTZ
BRAGAN
BERRYMAN
COLE
EMMONS

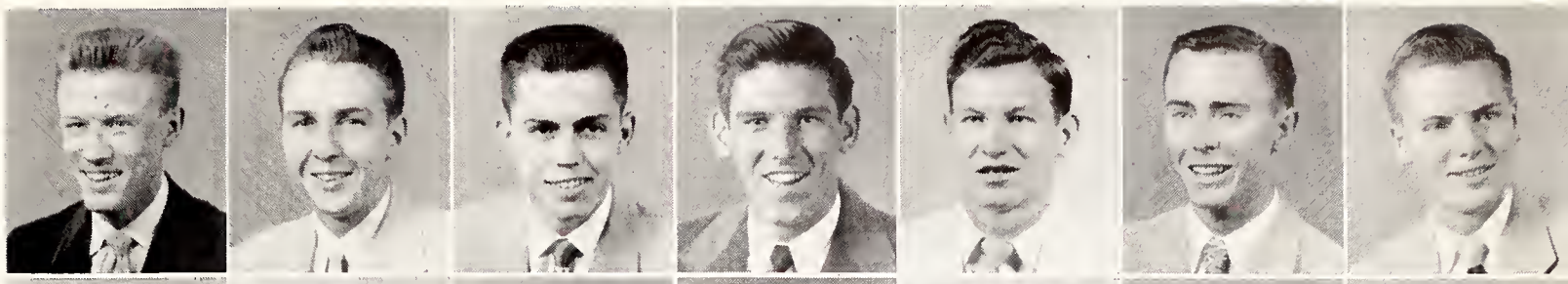

FRANKLIN
GARRISON
GILLETTE
GRANBERRY
GREER
HEBLON, E.
HEBLON, K.

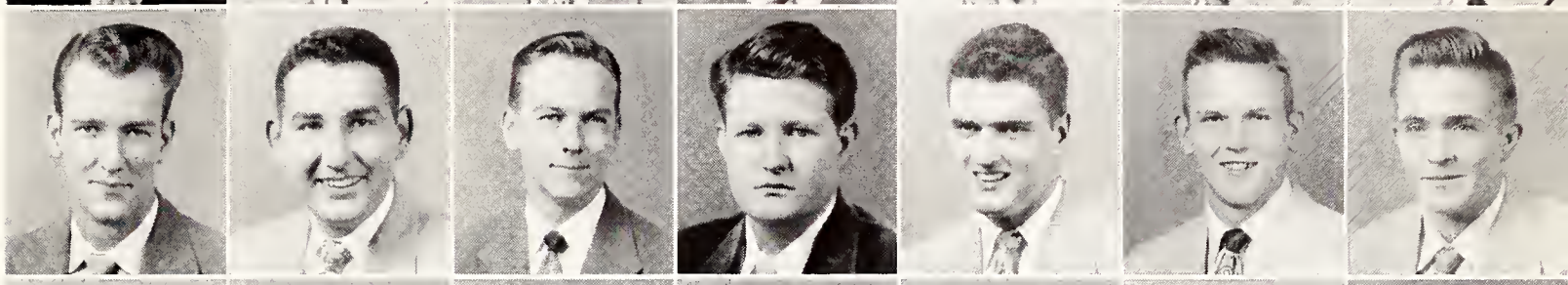

JENNINGS
KLUMB
LEE
LONG
LOPER
MANN
McDONALD

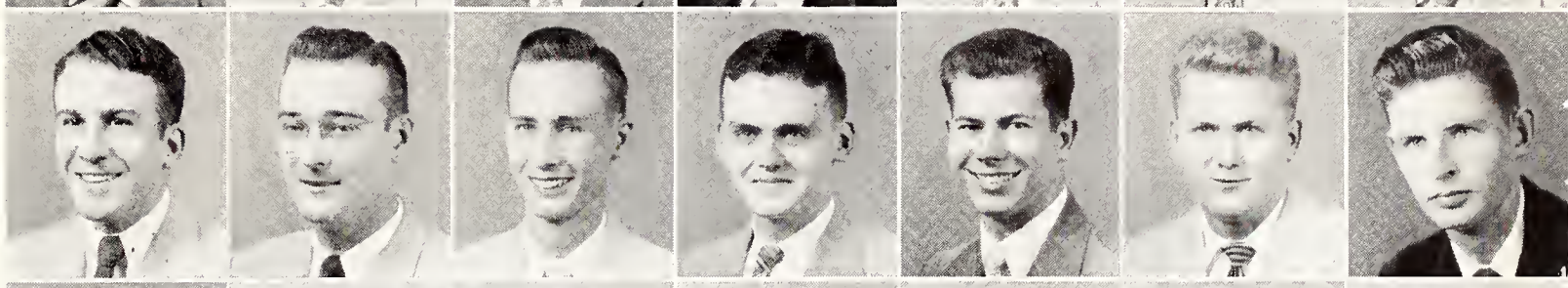

McFARLAND
MENETRE
RHETT
RICHARDSON
ROBINSON
SANTMYER
SHOTTS

SIMPSON
SPAIN
STEPHENSON
TOMLINSON
TULLOS
TURNER
WEATHERSBY

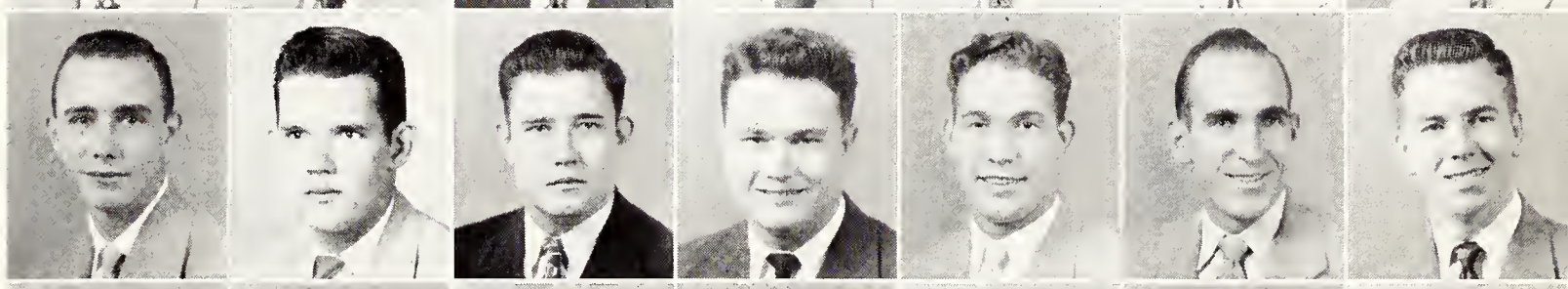

WILLIAMS
ANDERSON
BELL
BARRON
COGGIN
CULPEPPER
FLYNT

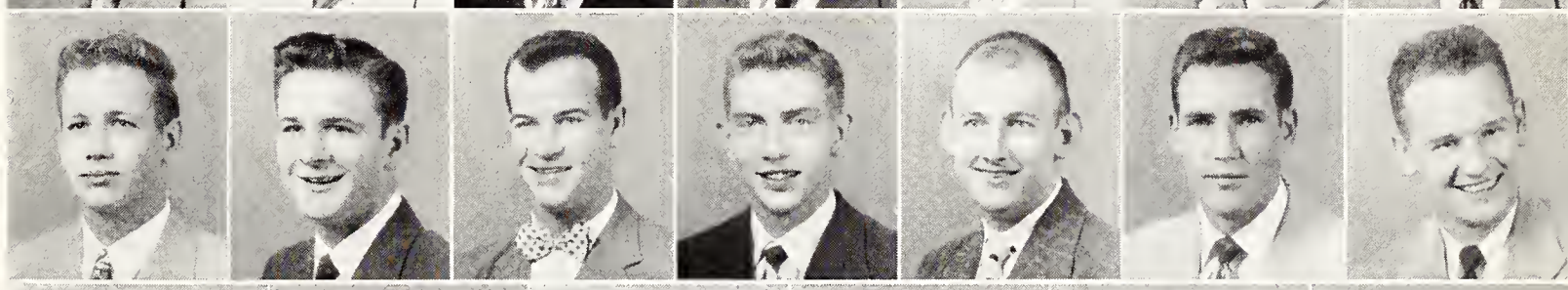

GREER
HALL
HENLEY
HESLEP
KELLER
LEE

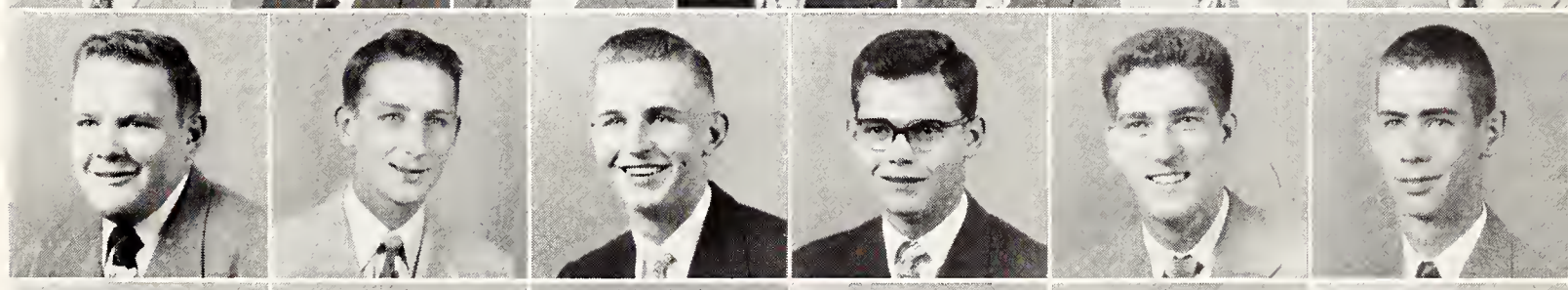

McCLANAHAN
MOSELEY
O'KEEFE
PACE, LAMAR
PLUMMER
RICH

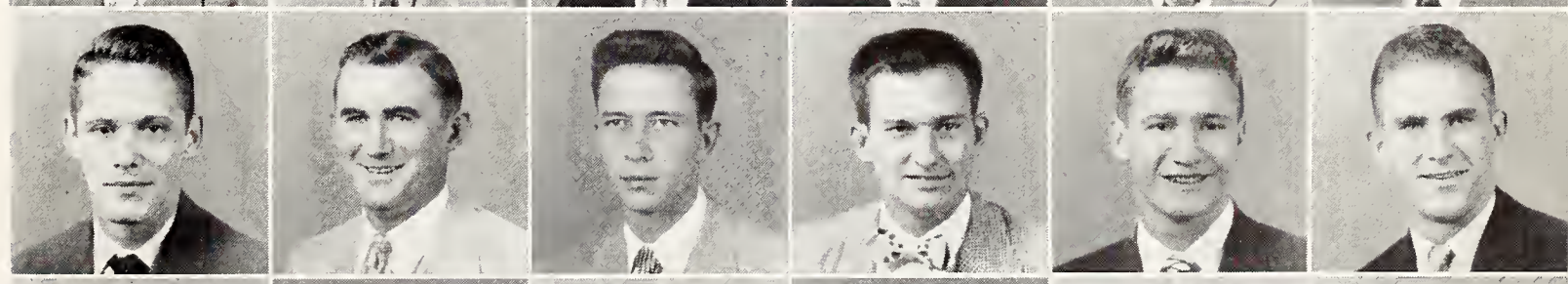

ROBBINS
SINCLAIR
SMITH
STUART
ULMER
WHEATLEY

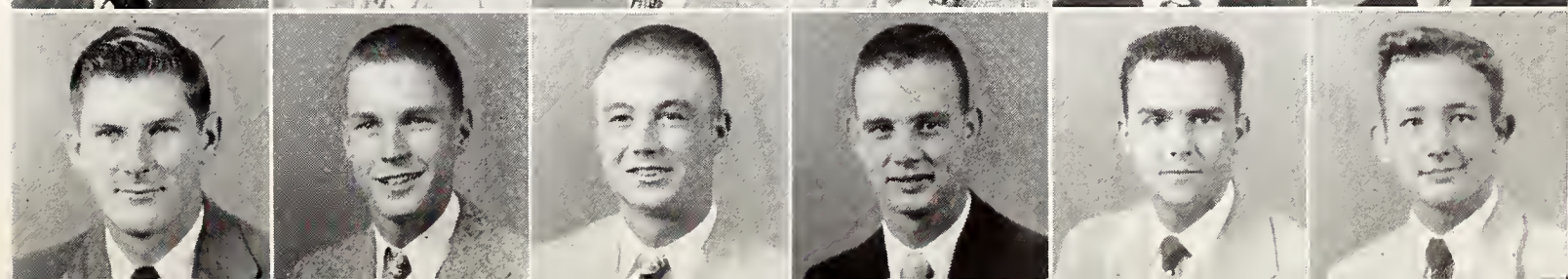

DELTA CHI CHAPTER

OFFICERS

A. S. (BENNIE) PUCKETT . . . . . Grand Master
DAVID F. CALDWELL . . . . . Grand Procurator
BEN S. YANDELL . . . . . Grand Master of Ceremonies
JAMES A. BEDENBAUGH . . . . . Grand Scribe
HAROLD S. NASH . . . . . Grand Treasurer

MEMBERS

Durward Aiken	Van Chaney	Billy Garrett	Tom Simmons
Frank Battaile	Wayne Cockrell	David McWilliams	Albert Spinks
Jack Beall	Bean Corley	Jimmie Mitchell	G. A. Thompson
James Bedenbaugh	Charles Crumbley	Joe Moorehead	Forrest Tohill
Wesley Boone	Eugene Daughdrill	Harold Nash	Malcolm Travis
Johnny Boyles	Billy Dickson	Robert Odom	Bill Trewolla
David Caldwell	Sam Ely	Leslie Prichard	Billy Wright
Carlton Carpenter	Graydon Flowers	Bennie Puckett	Ben Yandell
Bill Carpenter	Billy Ford	Tom Reed	Ray Wall
Billy Mae Cash	Howard Friday	Roy Riley	

PLEDGES

Hunter Andrews	Norman Duplain	J. W. Lollar	Thomas Nash
Tom Boone	Clarence Farr	Louis Moore	Paul Shaw
Lea Brent	Wyatt Foard	James Mullins	David Speaker
Franklin Bridges	Tom Fulton	Rutherford McClintock	James H. Thompson
Harry Bush	Billy Golden	Emory McKeithen	Clifford Wallace
Ralph Conger	Ted Hearn	Paul McLain	Ray Weir
Tom Conger			Arthur White

FACULTY MEMBERS

Major H. P. Davis — E. C. Myers — W. T. Hollingsworth
A. W. Garner — Dr. C. Q. Sheely

FOUNDED
University of Virginia 1869

ESTABLISHED
1936

COLORS
Scarlet, Green, White

FLOWER
Lily-of-the-Valley

kappa sigma

AIKEN
BATTAILE
BEALL
BEDENBAUGH
BOONE
BOYLES
CALDWELL

CARPENTER, C.
CARPENTER, B.
CASH
CHANEY
COCKRELL
CORLEY
CRUMBLEY

DAUGHDRILL
DICKSON
ELY
FLOWERS
FORD
FRIDAY
GARRETT

McWILLIAMS
MITCHELL
MOOREHEAD
NASH
ODOM

PRICHARD
PUCKETT
RILEY
SPINKS
THOMPSON

TOHILL
TRAVIS
WALL
WRIGHT
YANDELL
ANDREWS
BOONE

BRENT
BRIDGES
BUSH
CONGER, R.
CONGER, T.
DUPLAIN
FARR

FOARD
FULTON
GOLDEN
HEARN
LOLLAR
MOORE
MULLINS
McCLINTOCK

McKEITHEN
McCLAIN
NASH
SHAW
THOMPSON
WALLACE
WEIR
WHITE

EPSILON CHI ZETA CHAPTER

OFFICERS

EDGAR PRESSGROVE	President
MORELL SMITH	Vice-President
HARRY ULERY	Secretary
WILLIAM EASON	Treasurer
GEORGE JONES	Social Chairman
HUDSON CHESTEEN	Rush Chairman
RONALD ROBINSON	Ritualist
MARTIN JAMES	Correspondent
GORDON K. BRYAN	Faculty Advisor

MEMBERS

Waldo Blake	Duncan Godbold	Charles King	Emmette Smith
Hudson Chesteen	Lacy Howard	Edgar Pressgrove	Henry Spang
William Eason	Claiborne James	Ronald Robinson	Everett Tomlinson
Ioe Gelzer	George Jones	Gregory Root	Harry Ulery

PLEDGES

William Brown	William Hayward	Charles Moore	James Sparkman
Robert Coit	Donald Hogue	William Morehead	Jerry Upton
Paul Dallis	Jimmy Hunt	Clyde Nelson	William Walker
Francis Grantham	Robert Malone	William Rutledge	

FACULTY MEMBERS

G. K. Bryan Cecil Marion Arthur Oliver

FOUNDED

Boston University
November 2, 1909

ESTABLISHED

April 30, 1939

COLORS

Purple, Green, Gold

FLOWER

White Rose

lambda chi alpha

BLAKE
CHESTEEN
EASEN
GELZER
GODBOLD

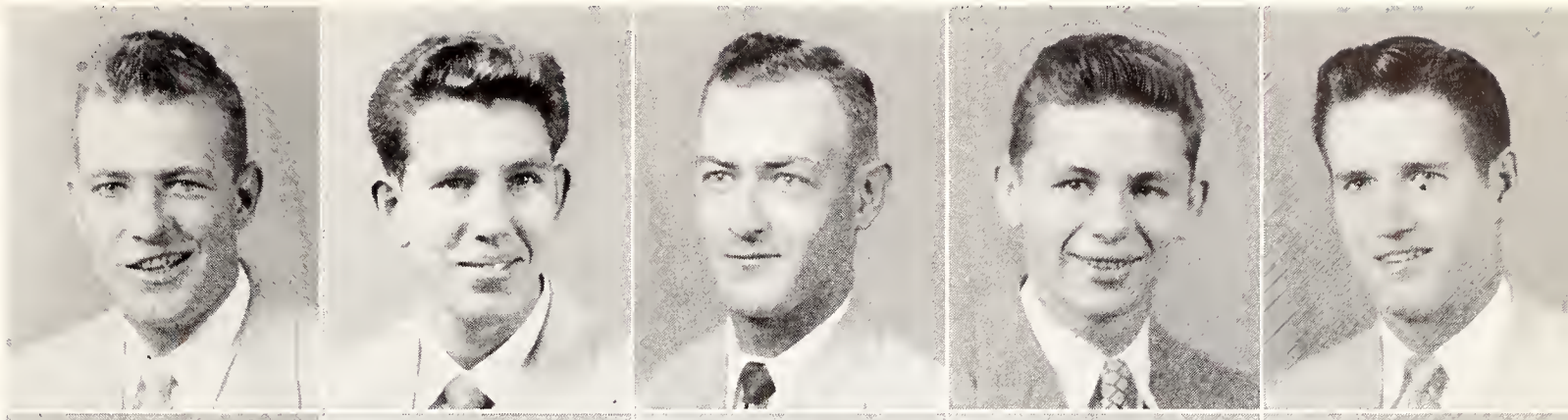

HOWARD
JAMES
JONES
KING
PRESSGROVE

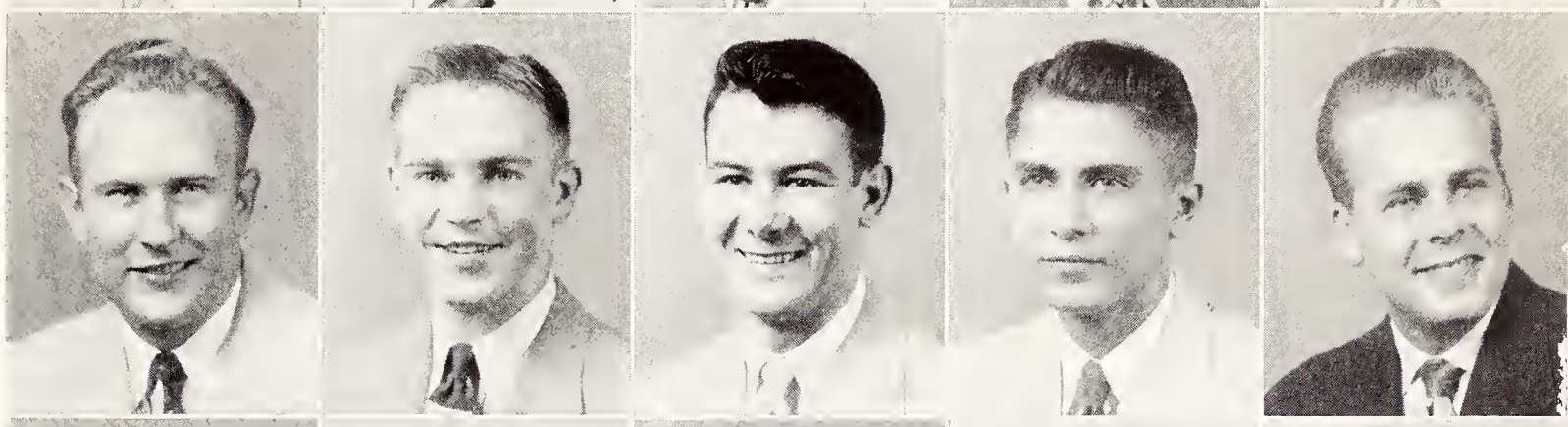

ROBINSON
ROOT
SMITH
TOMLINSON
ULERY

BROWN
COIT
DALLIS
GRANTHAM
HOGUE

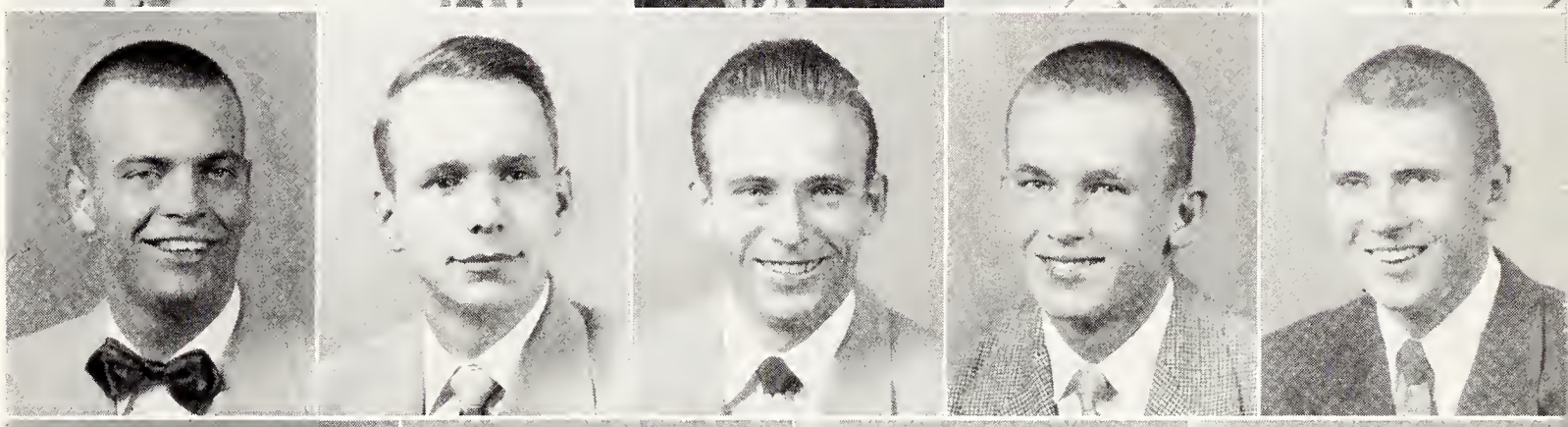

HUNT
MALONE
MOORE
NELSON

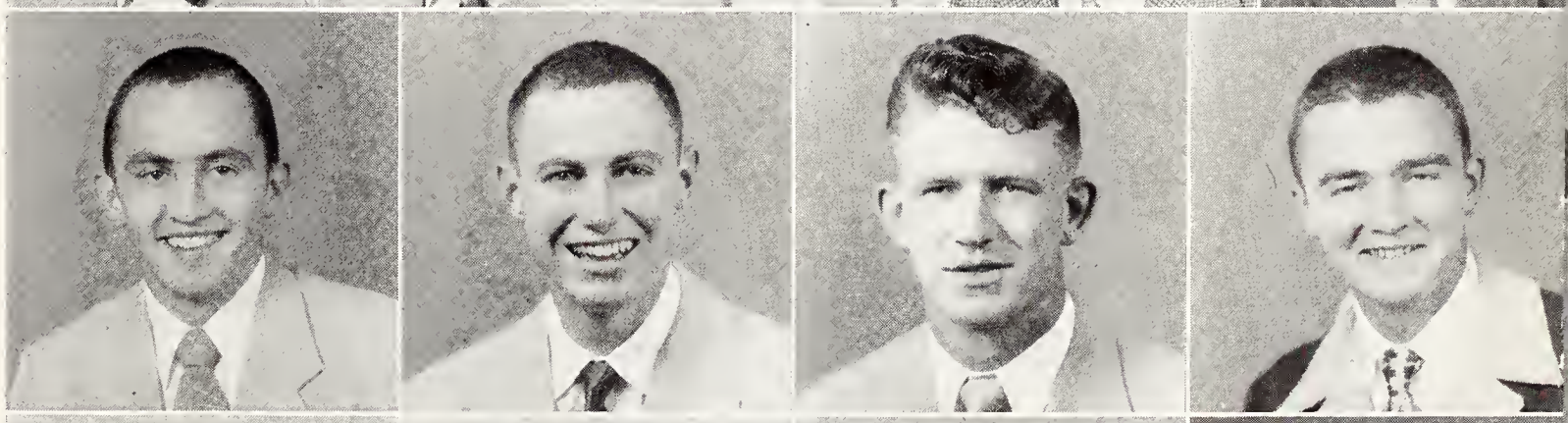

RUTLEDGE
SPARKMAN
UPTON
WALKER

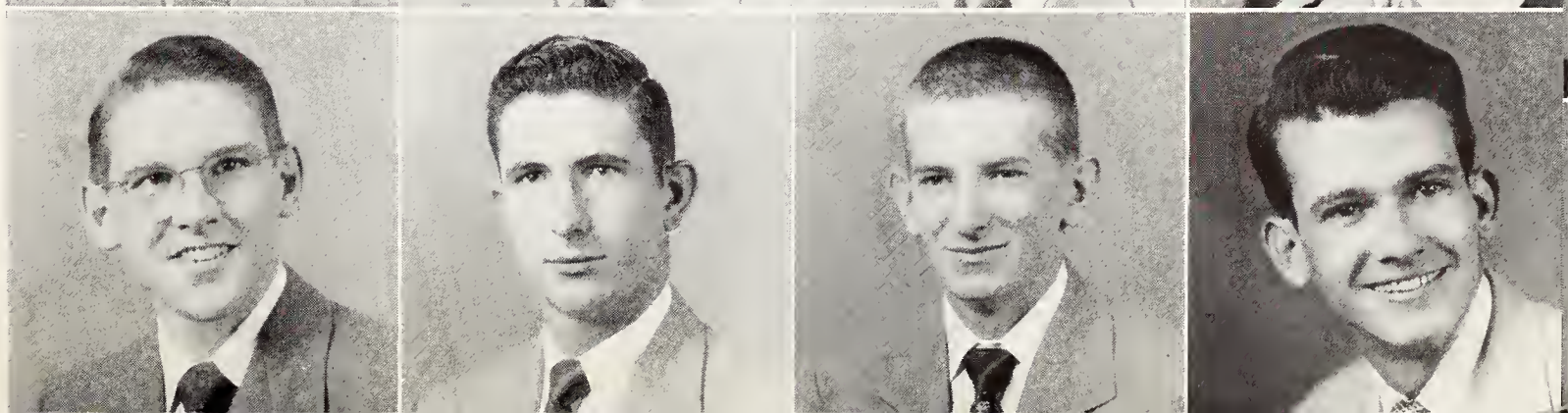

ALPHA CHI CHAPTER

OFFICERS

JOHN R. PRINCE . . . . . President
JAMES R. MANSELL . . . . . Vice-President
JOHN A. GRECO . . . . . Recording Secretary
JOHNNIE D. MYERS . . . . . Corresponding Secretary
DONALD KEADY . . . . . Treasurer

MEMBERS

Joseph Bristow	Sidney Harbison	John Prince	Billy Swift
Bobby Joe Cook	Donald Keady	Jimmy Pruden	T. D. Murphy
William Graves	James R. Mansell	Derrell Smith	Paul Fitzgerald
John A. Greco	Johnnie Myers	Terry Swalm	J. C. Simpson
			Charles Kellett

PLEDGES

Thomas Craft	Will Cox	James Gregory	Charles Earnest
Forest Bobo	John Barlow	Edwin O'Neal	Jack Williams
Jimmy Lloyd	Malcolm Herrington	Eugene Weidel	Dwight Keady
Jack Fitzgerald	Jessie Bozone	Raymond Radke	

FACULTY MEMBERS

Dr. Paul H. Dunn	Dr. O. L. Snowden	Prof. M. L. Freeman
Prof. G. E. Burchfield	Dr. W. B. Andrews	Prof. Francis Rhodes

FOUNDED

Miami University
Oxford, Ohio
March 17, 1906

ESTABLISHED

April 30, 1938

COLORS

Harvard Red and Old Gold

FLOWER

Red Carnation

phi kappa tau

COOK
GRAVES
GRECO
HARBINSON
KEADY

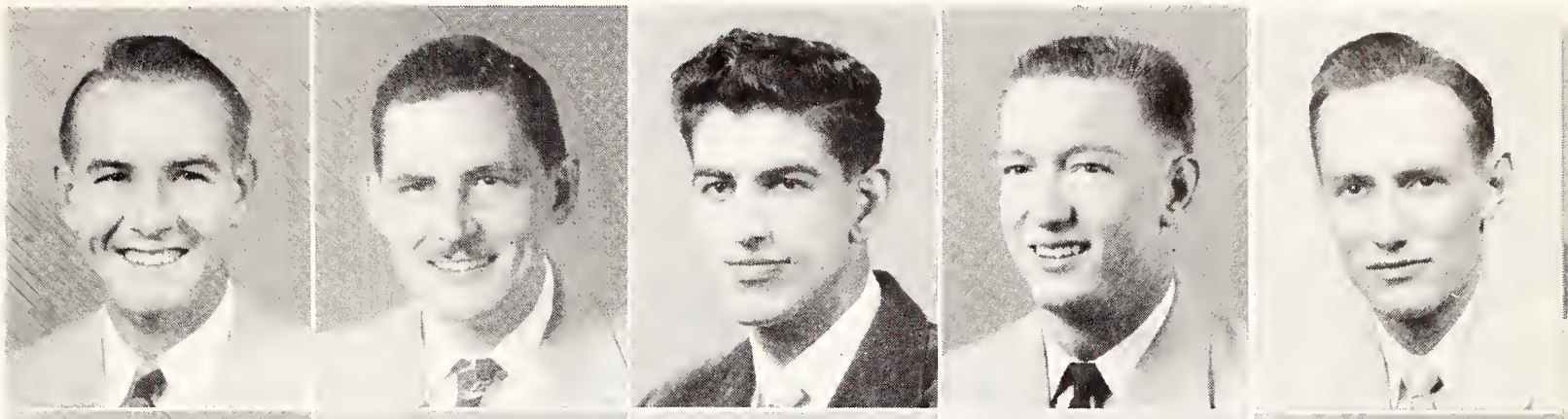

MANSELL
MYERS
PRINCE
PRUDEN
SMITH

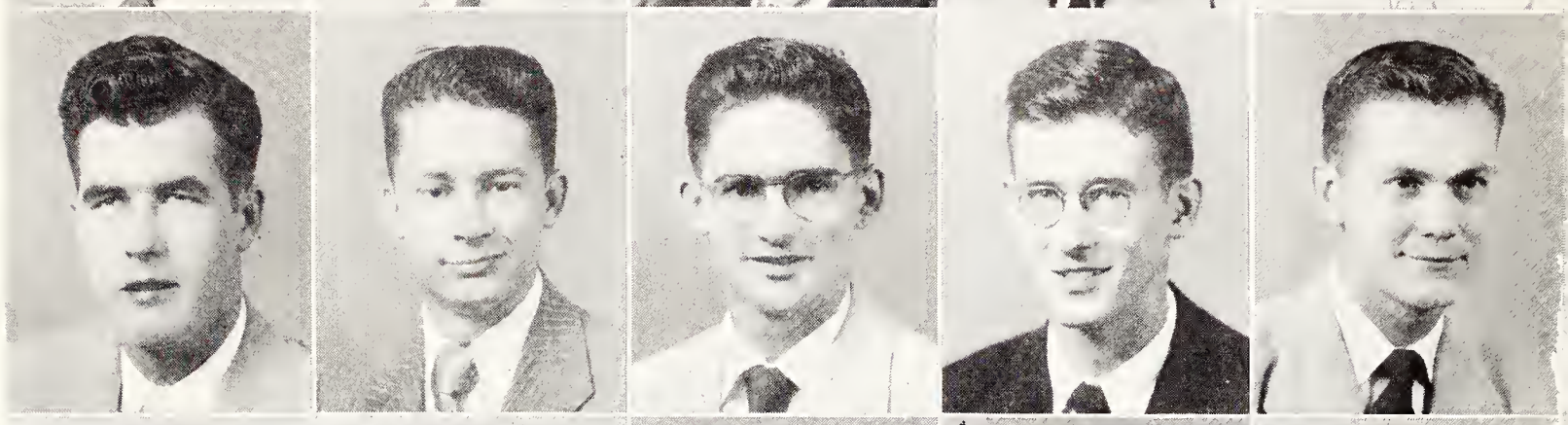

SWALM
SWIFT
MURPHY
FITZGERALD
SIMPSON

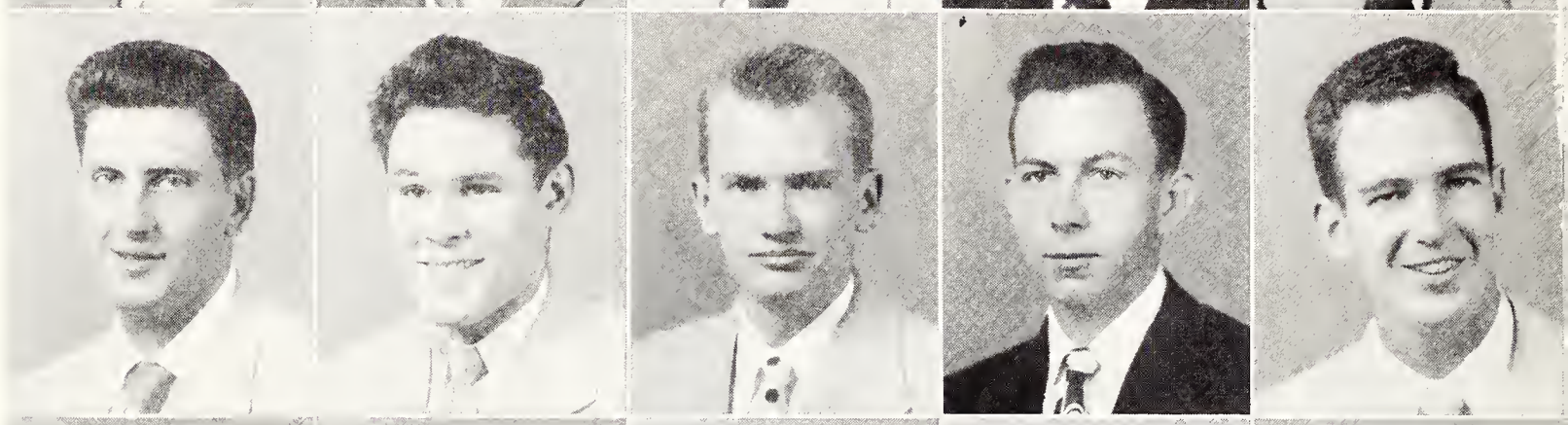

KELLETT
BARLOW
BOBO
BOZONE
COX

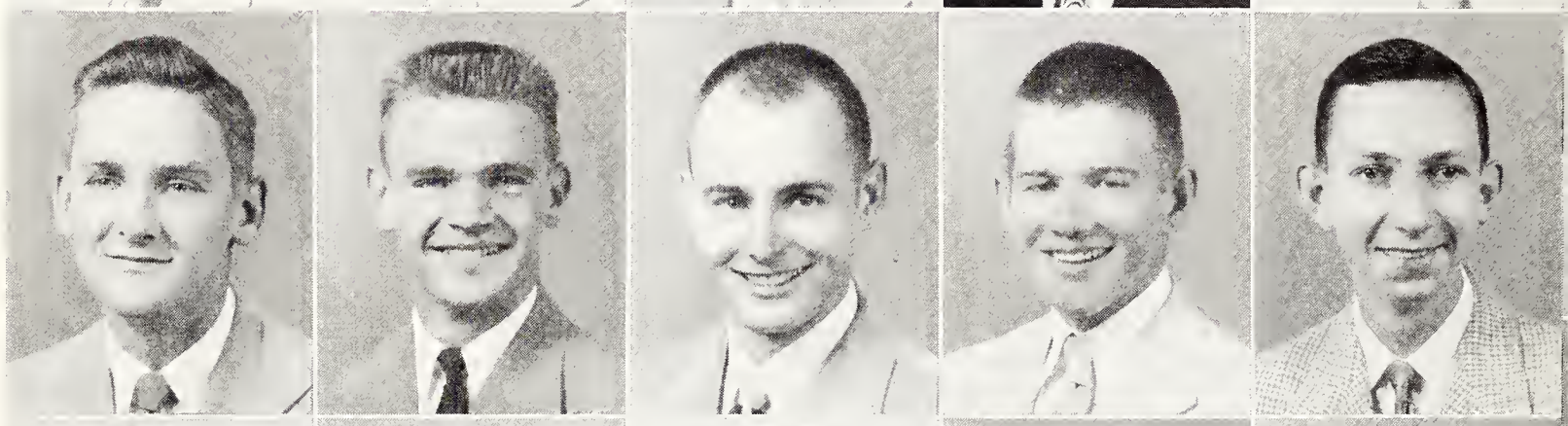

CRAFT
FITZGERALD
GREGORY
HERRINGTON
KEADY

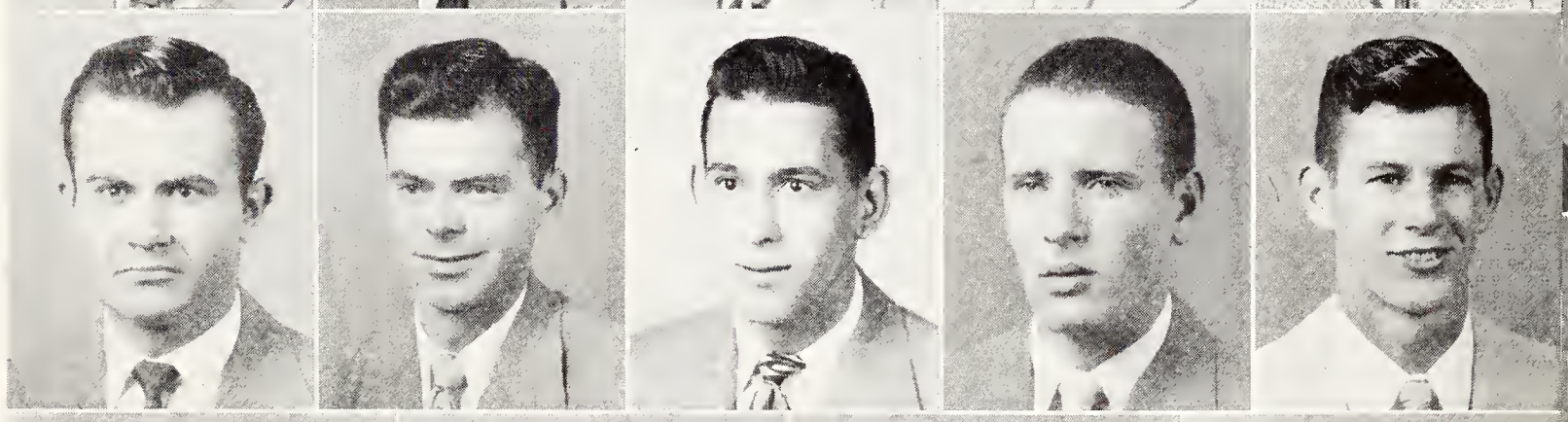

LLOYD
O'NEAL
WEIDEL
WILLLIAMS

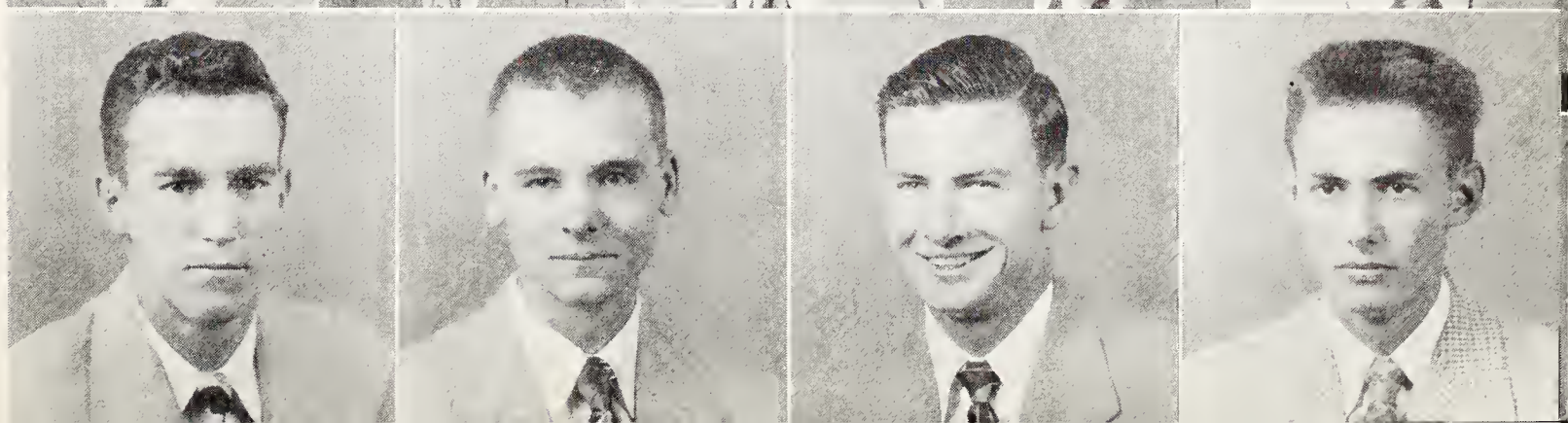

ΠΚΑ

GAMMA THETA CHAPTER

OFFICERS

DON R. BRANCH . . . . . President
SEGER COLLIER . . . . . Vice-President
DAN CRAWLEY . . . . . Secretary
TOMMY CROOK . . . . . Treasurer

MEMBERS

Gerald Adams	Tommy Crook	E. P. Langston	Ben Ruscoe
Gerald Banks	Dan Crawley	Clyde Lee	Marvin Sansing
Billy Barrett	S. J. Dixon	Bill Lister	Finey Shelton
Charles Boyer	Hal Filgo	Mac Lofton	Billy Faye Smith
D. R. Branch	Sonney Gibson	Gleen McCullough	David Speyerer
Elmo Branch	George Hajj	Billy McKinney	Tom Stanford
Van Bristow	Jack Harper	Tuck Miller	John Thompson
Joe Cleland	Doyle Harris	Charles Myers	Leroy Wells
Seger Collier	Dink Hataway	Robert Perry	Marvin Wiggins
Bob Cox	Bob Jeffry	Elwood Ratliff	Bill Youngblood
Russel Cunningham	Bob Kittrell	John Ray	Charles Youngblood
			Wilson McClain

PLEDGES

Nicky Brevard	Lawrence Hamberlin	Billy Nickols	Lamar Simmons
Jerry Bristow	Jimmy Hayden	Joe Owens	Leroy Smithhart
R. D. Cheatham	Norris Hill	Andy Reese	O. B. Spruill
Richard Cox	Frank Houston	John Richardson	Billy Steen
Robert Doughty	Ernest Hester	Dick Richards	Bill Stewart
John Dennington	Leslie Hester	Louis Ridgeway	Jimmy Stone
Fred Evans	Billy Holaday	Charlie Roberson	Tommy Vinzant
Johnny Garst	Aaron King	Jimmy Rose	Roy Thompson
Pat Green	Harold Morris	Ellsworth Sacks	Wendell Trest
Howard Gritman	Clyde McGehee	Roy Speed	Tommy Tucker
			Joey Crawford

FACULTY MEMBERS

Harry L. Cole	Larry Lawrence	David T. Daniels	Robert C. Weems, Jr.

FOUNDED
University of Virginia
March 1, 1868

ESTABLISHED
May 27, 1929

COLORS
Garnet and Old Gold

FLOWER
Lily-of-the-Valley

pi kappa alpha

ADAMS
BANKS
BARRETT
BOYER
Branch, D.
Branch, E.
Bristow, V.
Cleland

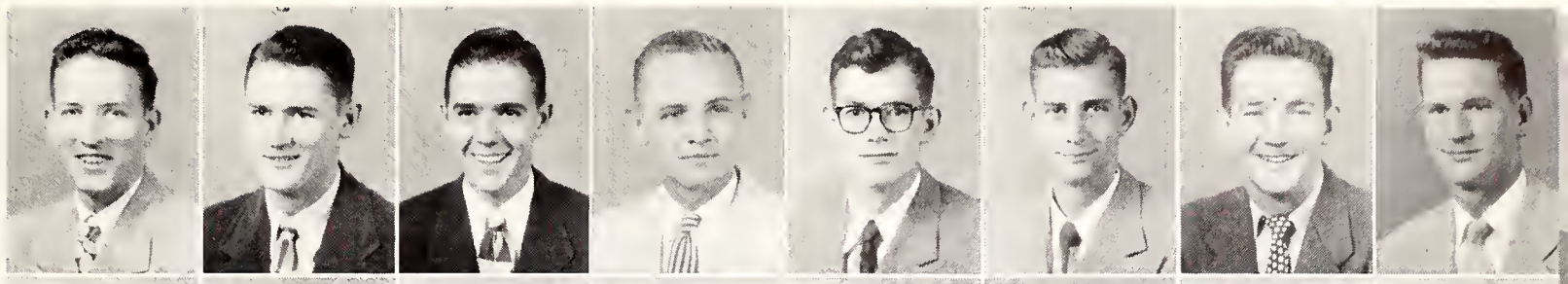

COLLIER
COX
CUNNINGHAM
CROOK
CROWLEY
DIXON
FILGO
GIBSON

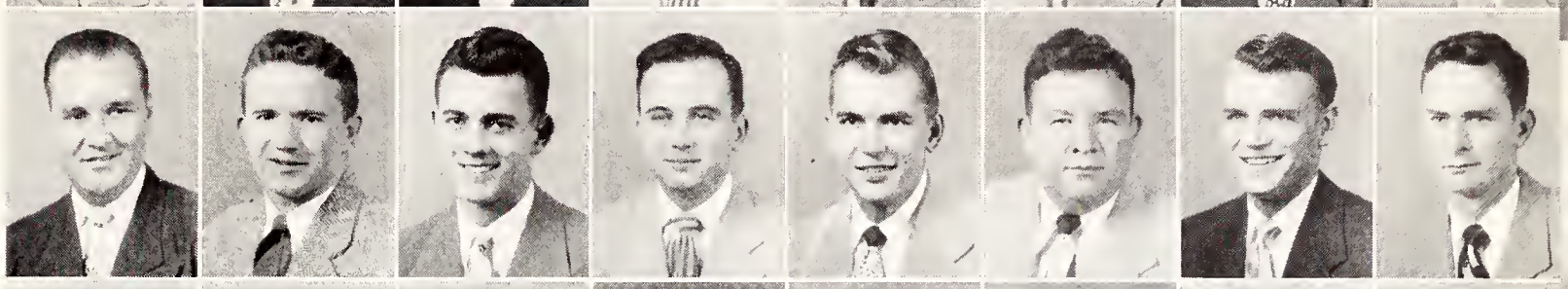

HAJJ
HARPER
HARRIS
HATAWAY
JEFFRY
LANGSTON
LEE
LOFTON

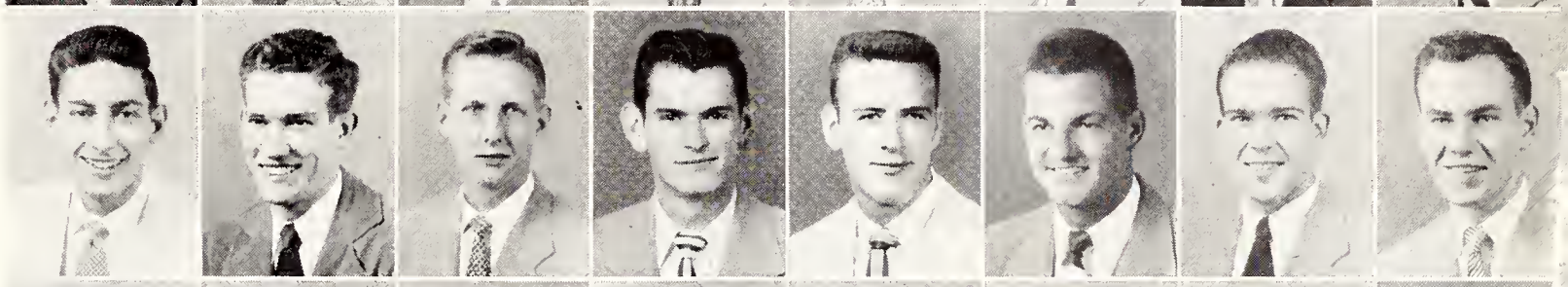

McCULLOUGH
McKINNEY
MILLER
MYERS
PERRY
RATLIFF
RAY
RUSCOE

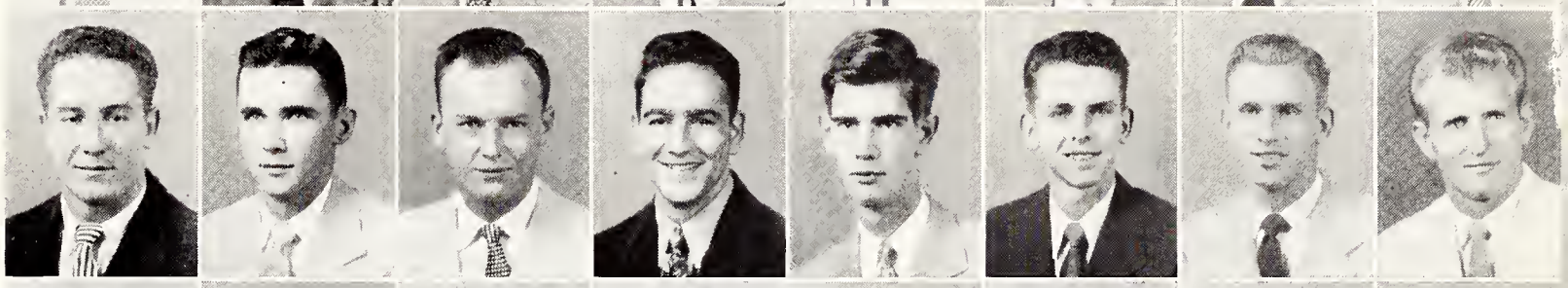

SANSING
SHELTON
SMITH
SPEYERER
STANFORD
THOMPSON
WELLS
WIGGINS

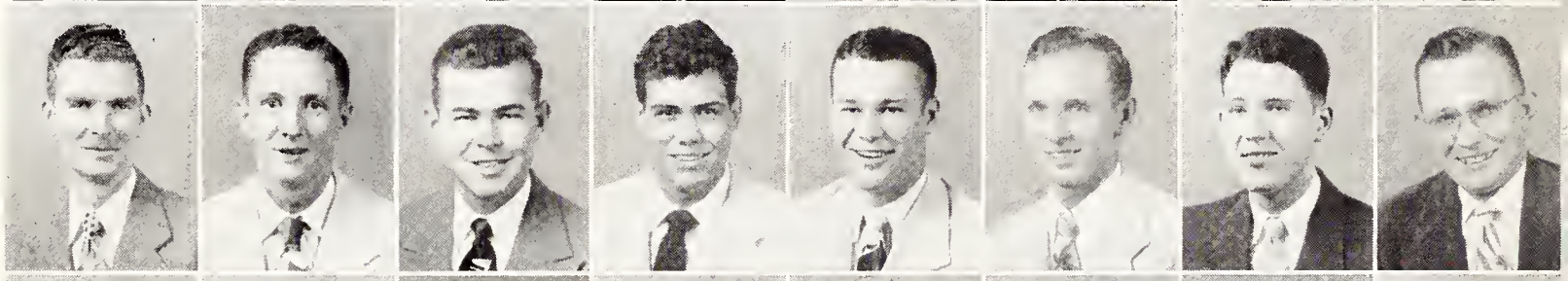

YOUNGBLOOD, B.
YOUNGBLOOD, C.
McCLAIN
BREVARD
BRISTOW, J.
CHEATHAM
COX
DOUGHTY

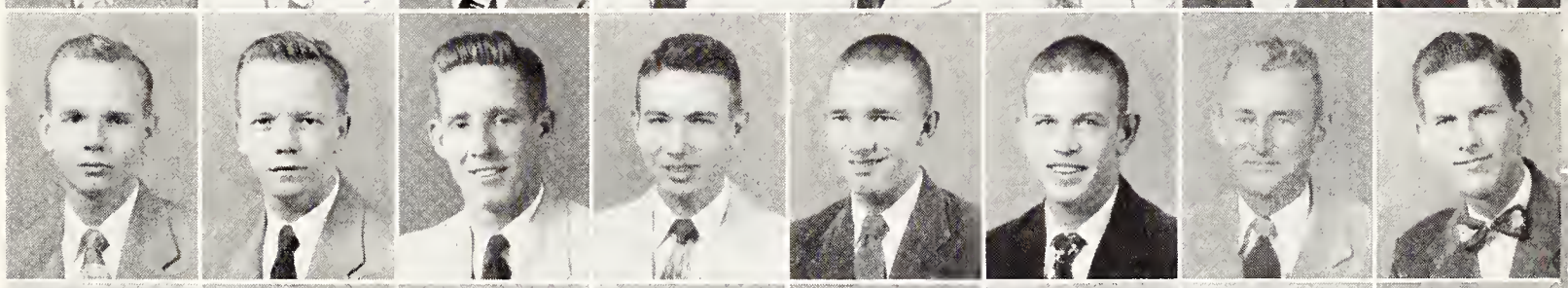

DENNINGTON
GARST
GRITMAN
HAMBERLIN
HAYDEN
HILL
HOUSTON
HESTER

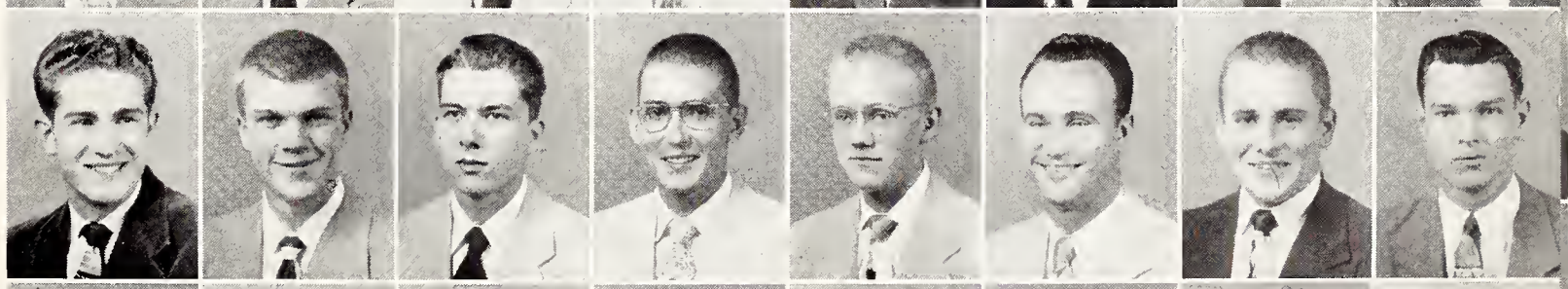

HOLADAY
KING
McGEHEE
NICKOLS
OWENS
REESE
RICHARDSON
ROSE

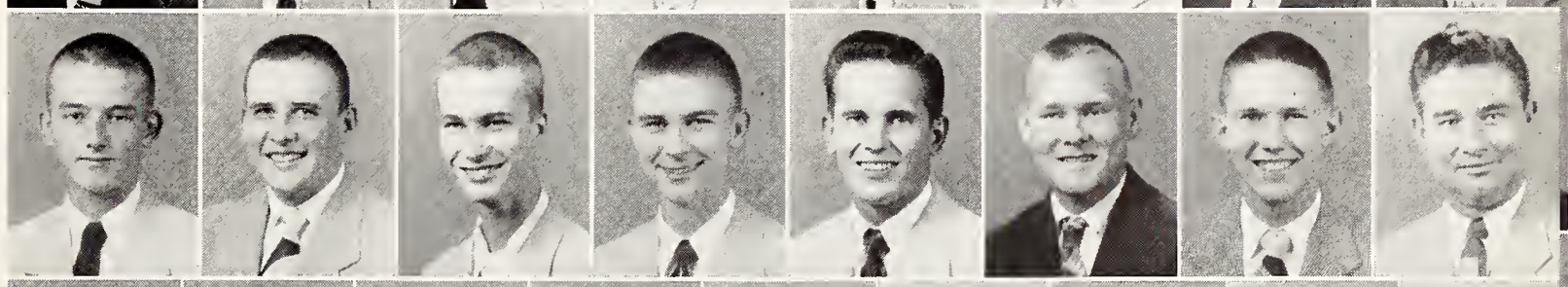

SPEED
SIMMONS
SMITHHART
SPRUILL
STEWART
STONE
VINZANT
TREST
TUCKER

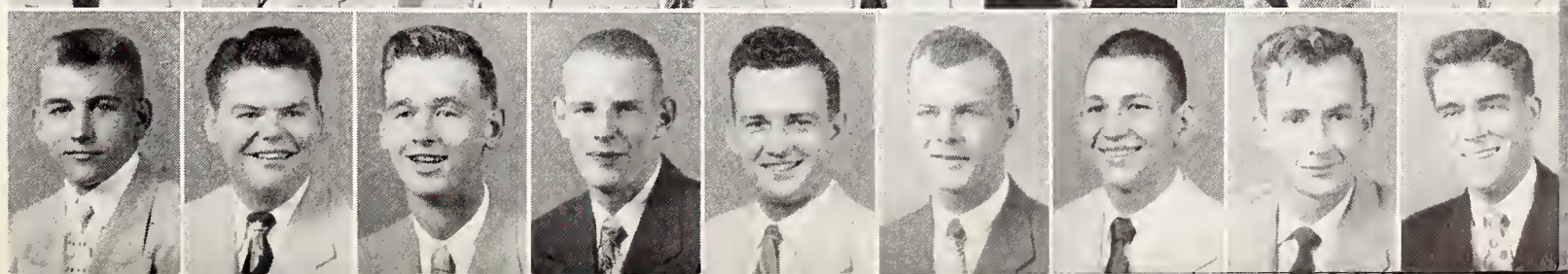

ΣΑΕ

MISSISSIPPI THETA CHAPTER

OFFICERS

JAMES E. STONE, JR. . . . . President
MURRAY C. FALKNER . . . . . Vice-President
DAN DUNAWAY . . . . . Secretary
ROBERT B. McKNIGHT . . . . . Treasurer

MEMBERS

Thomas Anderson	Bobby Donald	Robert Henson	Henry Pilkington
Durwood Boyles	Dan Dunaway	Peter Hogaboom	Sammy Platt
Theodore Brister	A. P. Fatheree	Robert McKnight	Gill Smith
Basil Brown	Murry Faulkner	Otis Marshall	Bill Stanton
John Baxter Burns	Baxter Fisher	Victor Meena	James E. Stone
Jack Case	Callie Flanagan	Robert Morton	Theodore Turner
Dan Crumpton	John Fondren	Hurley Nash	Jack Upshaw
George P. Chatham	John Garmon	Randall Nash	Ray Waters

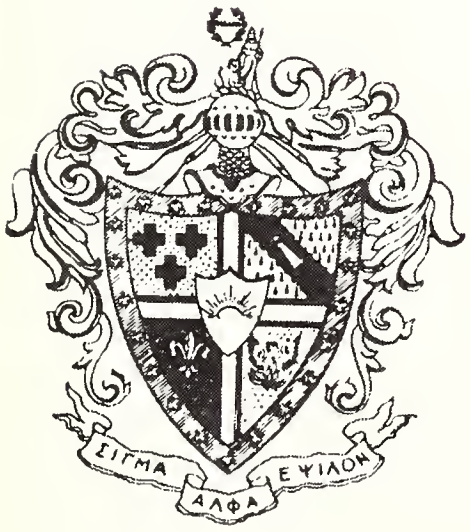

PLEDGES

Wesley Allen	Tommy Foard	Bryant Moore	Bill Sims
Norman Bennett	Bobby Fuqua	Larry Osteen	Bill Taggert
Charles Berry	Mack Kimbrough	Buddy Perkins	Marion Vaughan
Saunders Carson	Allen Jones	Cameron Pope	Don Woodward
John Copeland	Charles King	Dan Reynolds	Niles Wooten
George Ellington	Joe Montgomery	Tommy Russel	Robert Reeves
	Bill Moore	Pat Shackelford	Billy McKie

FACULTY MEMBERS

S. T. Few	D. M. McCain	Augustine Magruder	Wilmont Thompson
B. F. Hilbun	Harold A. Pedersen	William Richmond	C. H. Farnsworth
Paul B. Jacobs	J. D. Ray, Jr.	R. T. Sawyer	

FOUNDED
University of Alabama
1856

ESTABLISHED
1932

COLORS
Purple and Gold

FLOWER
Violet

sigma alpha epsilon

ANDERSON
BOYLES
BRISTER
BROWN
BURNS
CASE

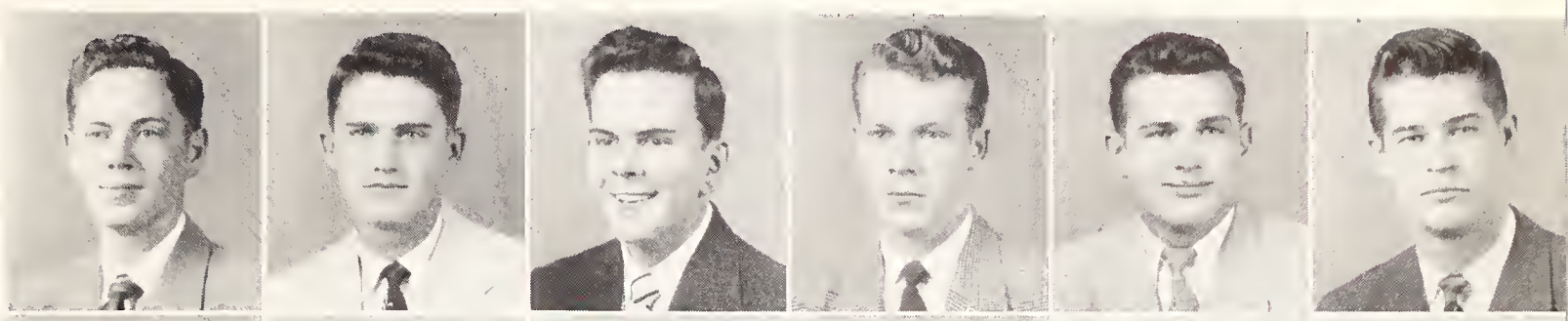

CHATHAM
DONALD
DUNAWAY
FAULKNER
FISHER
FLANAGAN

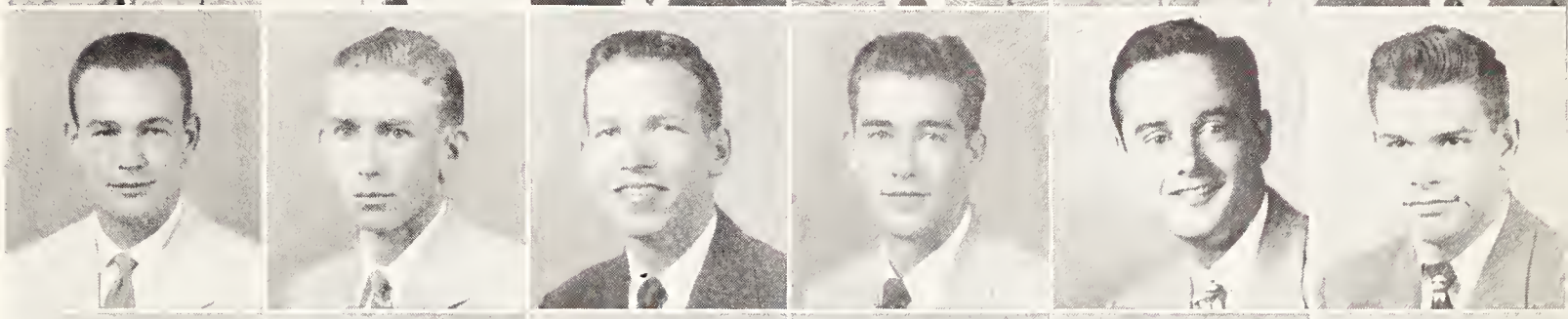

FONDREN
GARMEN
HENSON
HOGABOOM
McKNIGHT
MARSHALL

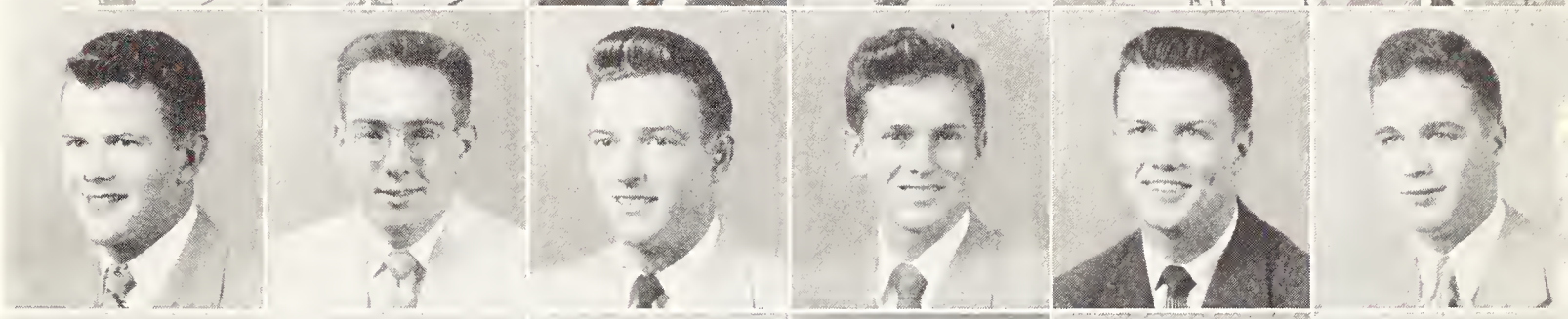

MEENA
MORTON
NASH, R.
PILKINGTON
SMITH
STANTON

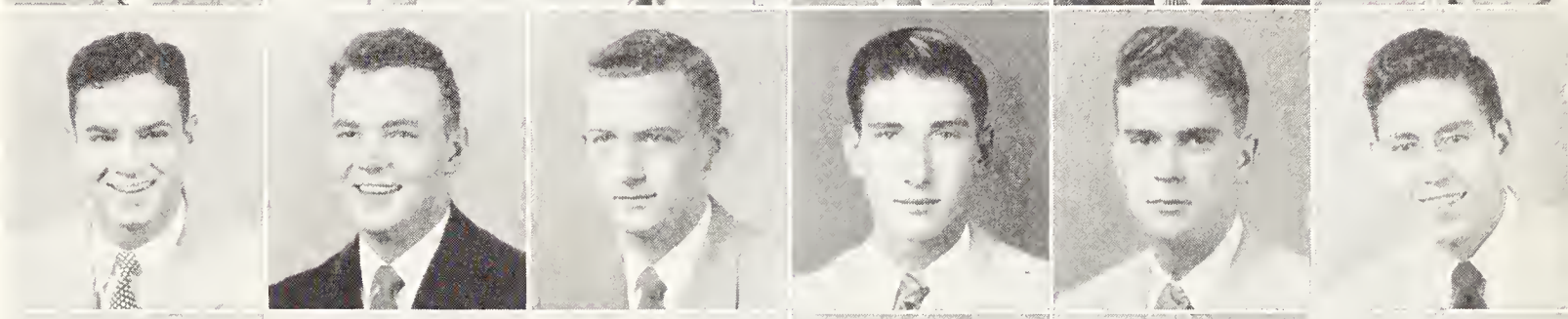

STONE
TURNER
UPSHAW
WATERS
ALLEN
BENNETT

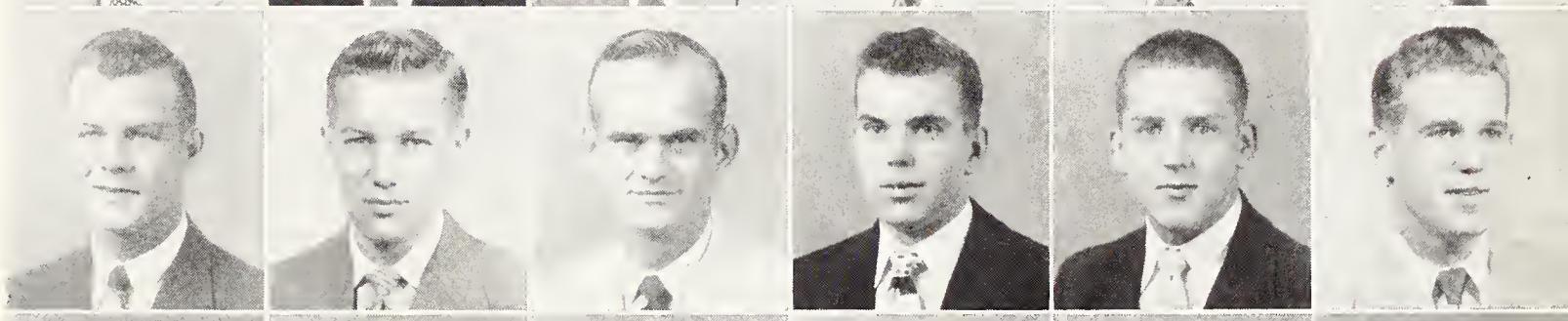

CARSON
ELLINGTON
FOARD
JONES
KING
MOORE, BILL

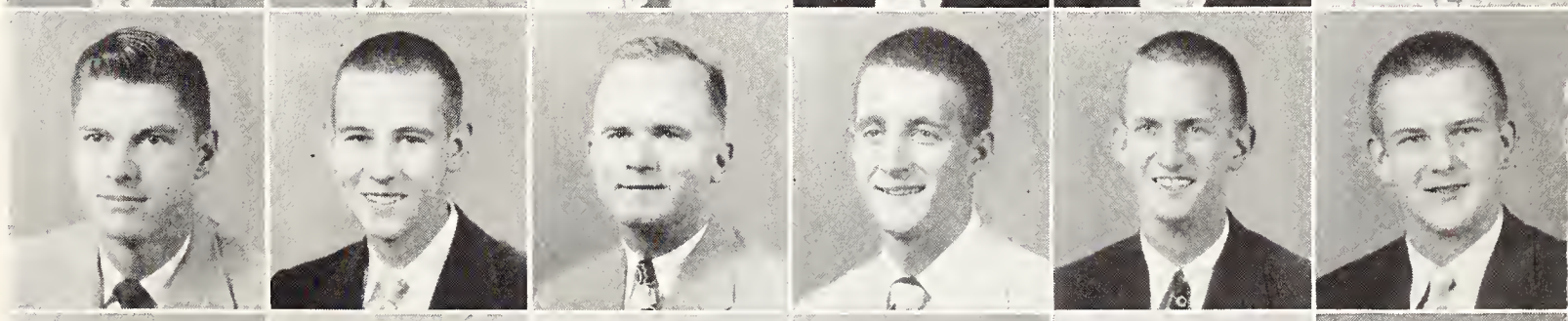

OSTEEN
PERKINS
POPE
REYNOLDS
RUSSEL
SHACKELFORD

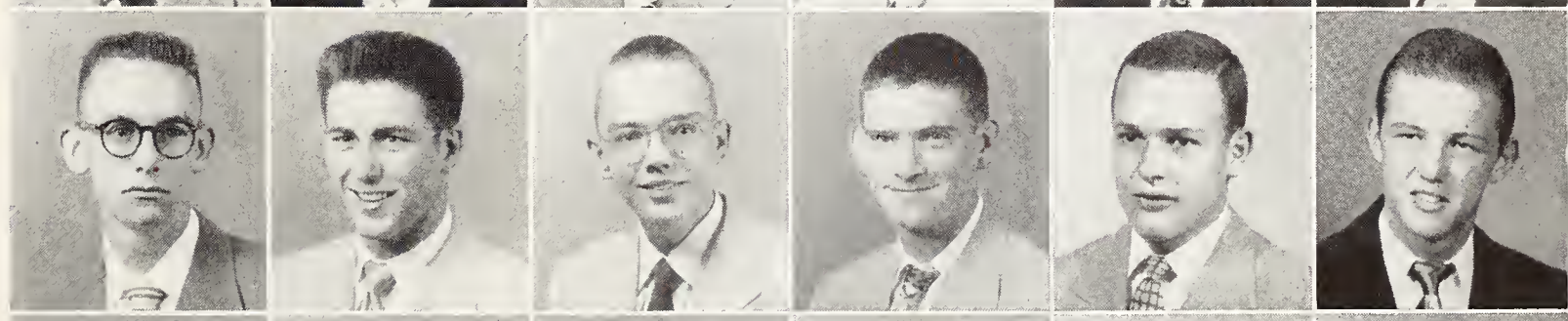

SIMS
TAGGERT
VAUGHAN
WOODWARD
WOOTEN
REEVES

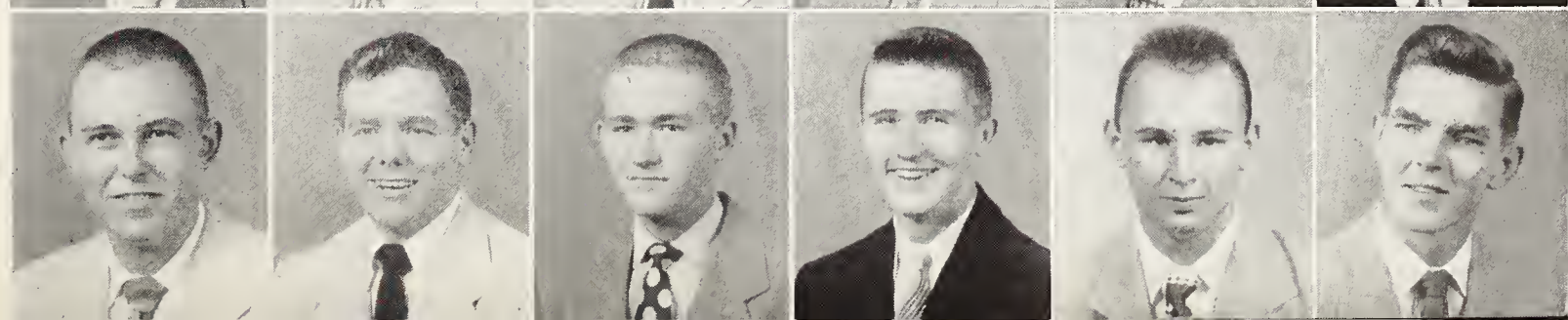

GAMMA UPSILON CHAPTER

OFFICERS

GEORGE WARNER . . . . . President
VERNON PRINGLE . . . . . Vice-President
SIMPSON HEMPHILL . . . . . Secretary
JAMES BEDWELL . . . . . Treasurer
LAURANCE CARTER . . . . . Pledge Trainer

MEMBERS

John Bean	Tommy Gilmore	Jack Lemmons	William Parks
James Bedwell	Al Green	Robert Ladner	Jimmy Pope
C. D. Beech	Carl Fox Haas	Bernard McDearman	Vernon Pringle
George Bethea	G. C. Harned	Jack McDonald	Alex Ramsey
George Bishop	Julius Harris	Bob McGinnis	Tom Rushing
Laurance Carter	Everett Hathorn	Lavert McNeese	Stanley Scarborough
Bobby Coltharp	Simpson Hemphill	Frank McPherson	Bill Smith
Robert Cook	Vernon Hull	Ed Miles	Leland Speakes
Sammy Corbin	Al Hunt	R. B. Moor	Basil Stricklin
Raymond Craig	Charles Hunt	Pete Nicoladis	Norwood Varnado
Jimmy Crook	O. H. Johnson	Tommy Ousley	Finley VanBrocklin
Jim Evans	Jesse Joy	John Pace	George Warner
Roy Fanguy	Bill Kennedy	Arnold Parsons	Chet Wasser
P. D. Foster	Pat Kennedy	Herman Parks	Homer Watkins
			Max Word

PLEDGES

Henry Boardman	Richard Hopton	Buck Moore	Dero Saunders
Bobby Brown	Jimmy Hull	Clarkson Moseley	William Scott
Gordon Cooper	Bobby Jones	Larry Marshall	Don Simmons
Hulon Fillingane	Bobby Gene Jones	Ed Montgomery	Banks McDaniels
Pete Fortner	Jim Kirkland	Bob McFarlane	L. E. Vanderford
Richard Gaskin	Gene Lambert	James McReynolds	Bill Waters
Lucius Geer	Bobby Lavender	Harold Owings	Ralph Weems
DeWitt Hicks	Alan McKinney	Ernest Randall	

CHAPTER ADVISOR

Tom Bell

FOUNDED

Miami University
Oxford, Ohio, 1855

ESTABLISHED

March, 1938

COLORS

Blue and Old Gold

FLOWER

White Rose

sigma chi

BEAN
BEDWELL
BEECH
BETHEA
BISHOP
CARTER
COLTHARP
COOK

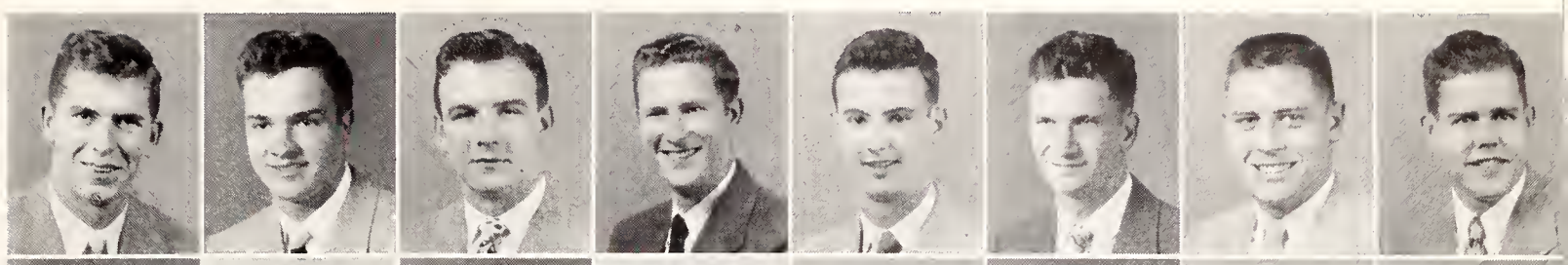

CORBIN
CRAIG
CROOK
EVANS
FANGUY
FOSTER
GILMORE
GREEN

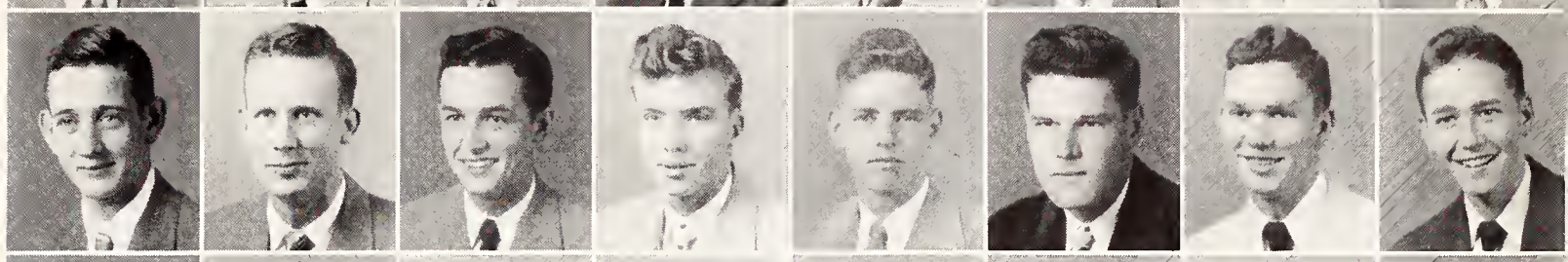

HAAS
HARNED
HARRIS
HATHORN
HEMPHILL
HULL
HUNT, Al
HUNT, C.

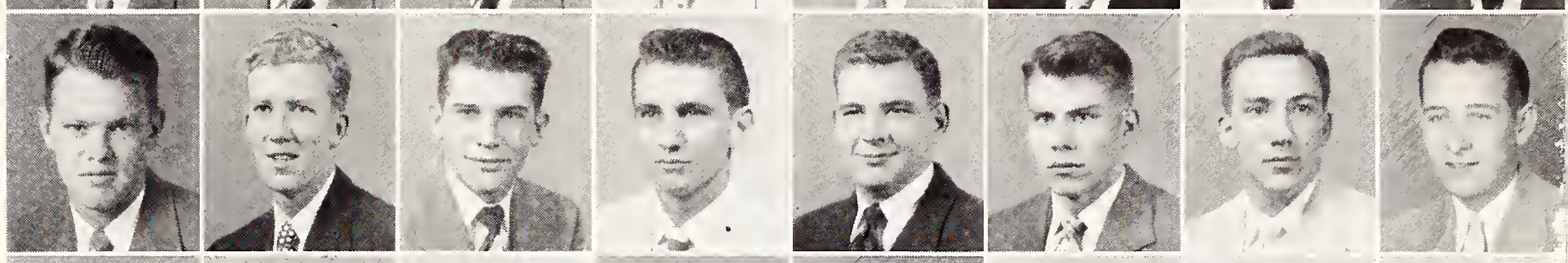

JOHNSON
JOY
KENNEDY, BILL
KENNEDY, PAT
LEMMONS
LADNER
McDEARMAN
McDONALD

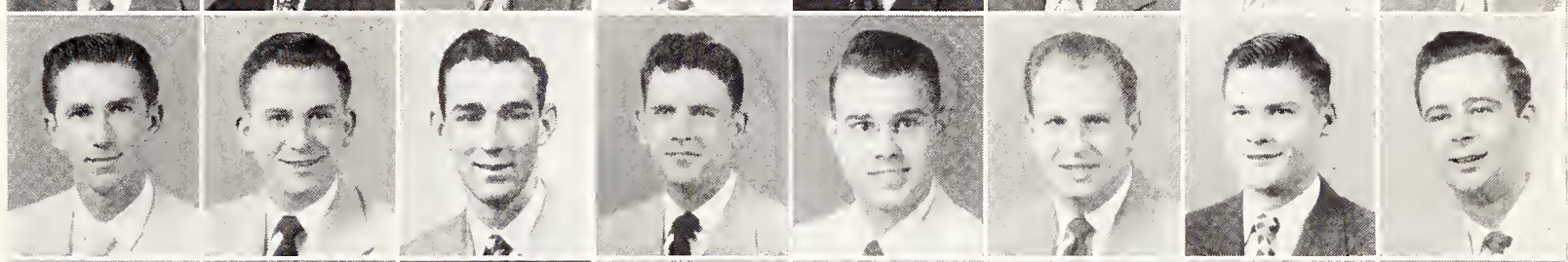

McGINNIS
McNEESE
McPHERSON
MILES
MOOR
NICOLADIS
OUSLEY
PACE

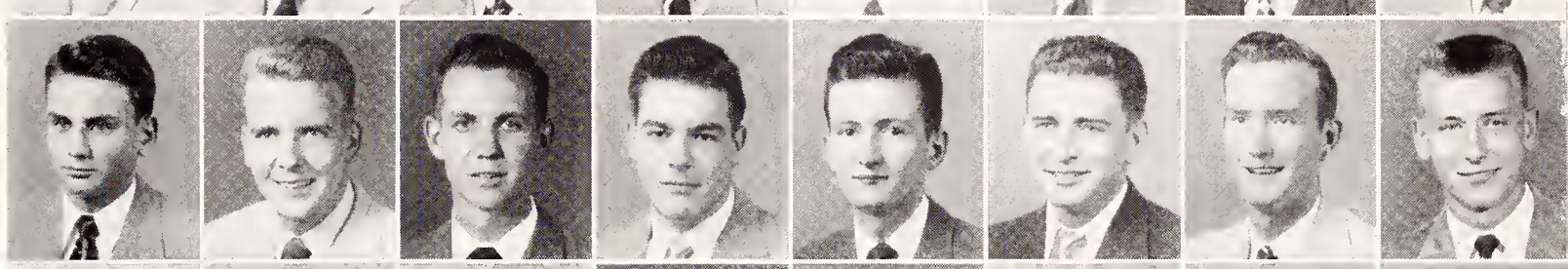

PARSONS
PARKS, H.
PARKS, W.
POPE
PRINGLE
RAMSEY
SCARBOROUGH
SMITH

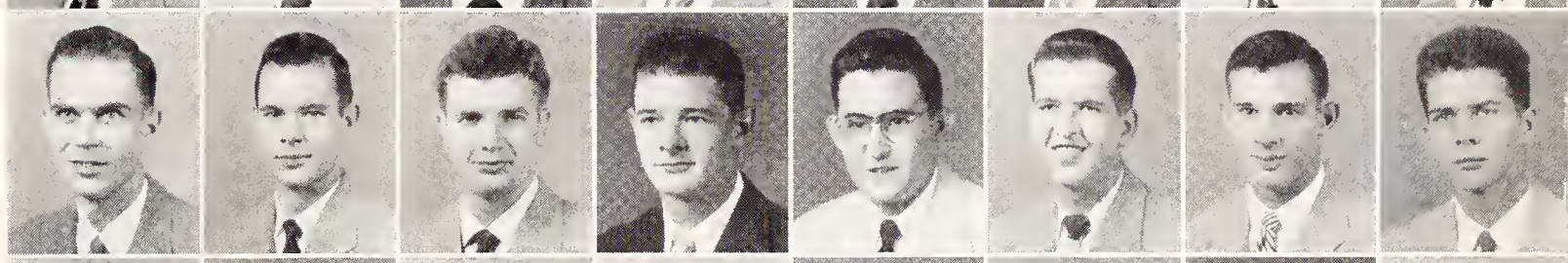

SPEAKES
STRICKLIN
VARNADO
VanBROCKLIN
WARNER
WASSER
WATKINS
WORD

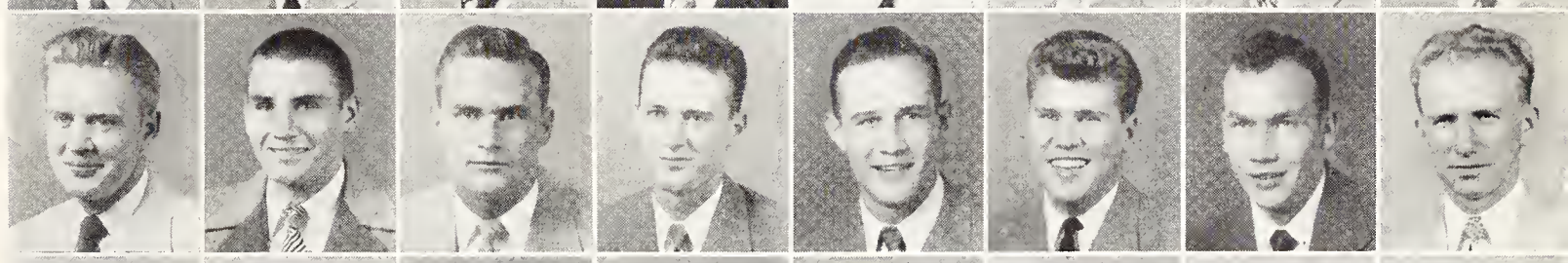

BOARDMAN
BROWN
FILLINGANE
FORTNER
GASKIN
GEER
HICKS
HOPTON

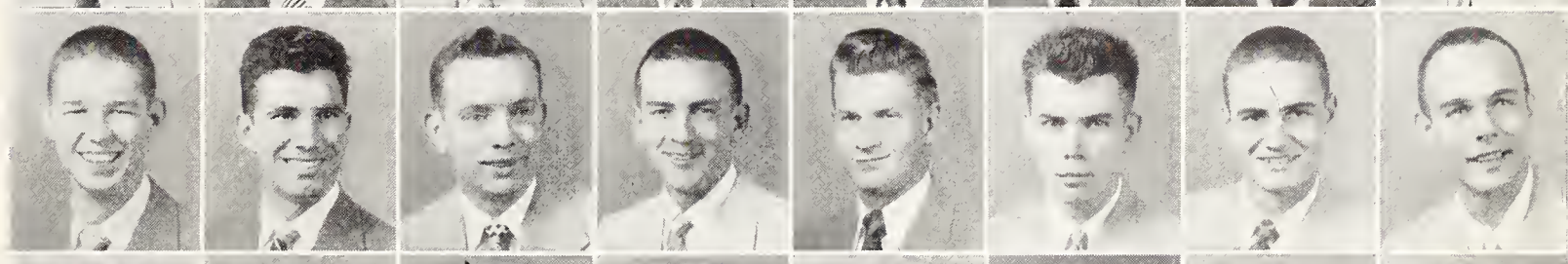

JONES, B. G.
LAMBERT
LAVENDER
McKINNEY
MOSELEY
MONTGOMERY
McFARLANE
McREYNOLDS

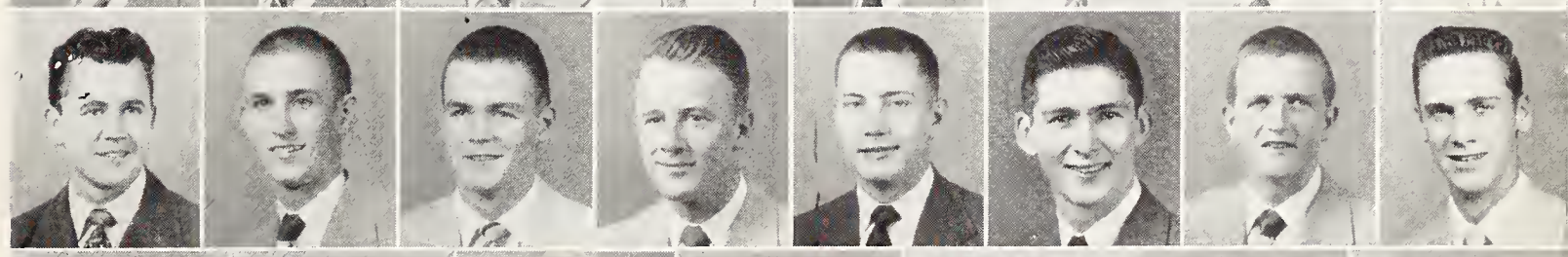

OWINGS
RANDALL
SAUNDERS
SCOTT
SIMMONS
VANDERFORD
WATERS

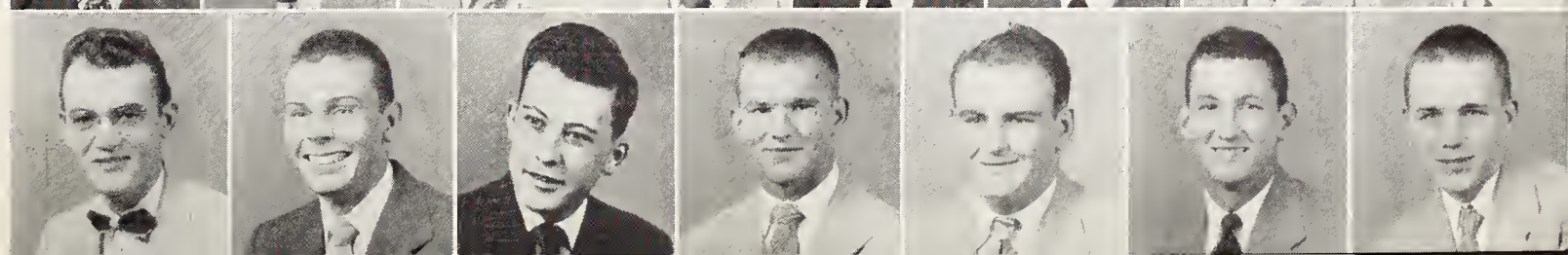

BETA CHAPTER

OFFICERS

JAMES LIPE	President
JAMES PEEPLES	Vice-President
AUBURN BETHANY	Comptroller
BLUFORD MOOR	Historian
CARL LONG	Secretary

MEMBERS

Charles Bates	Gene Douglas	Bluford Moor	Ike Savelle
Ernest Bentley	Jimmy Harrison	Bill Neal	Billy Shearer
Auburn Bethany	Charles Johnson	Robert Nickles	Sam Simmons
Dalton Bittle	Floyd Johnson	Jim O'Donald	Bobby Smith
Bill Boyd	Dennis Johnston	David Owen	Bill Sykes
Robert Brooks	John LeFlore	Frank Page	John Tulloh
Maxwell Davis	James Lipe	Jim Peeples	Buddy Waterer
Bobby Day	Carl Long	Bob Pritchard	Vernon Watts

PLEDGES

J. L. Anthony	Tom Dulin	Dick Miller	Bob Robinson
Walter Bishop	Ed Furner	Robert Miller	James Simpson
Willie Billingsley	Bobby Lee	Bill Miller	Bob Steele
A. L. Caples	Bill McCaleb	Ben Neal	Bill Stowers
Doug Coggin	Henry McGarrh	Oscar Peay	Murray Sutherland
Fred Coon	Bill McLaughlin	David Phares	Bobby West
Deronne Dorman	Tom Millender	Johnny Prince	Lynn Woolridge
		William Randle	Bobby Taylor

FACULTY MEMBERS

W. O. Spencer	William A. Raney	Captain W. A. Gresham
David Pingrey		D. E. Thompson

FOUNDED

University of Richmond 1901

ESTABLISHED

April 30, 1938

COLORS

Red and Purple

FLOWER

American Beauty Rose, Violet

sigma phi epsilon

BATES
BENTLEY
BETHANY
BITTLE
BOYD
BROOKS
DAVIS

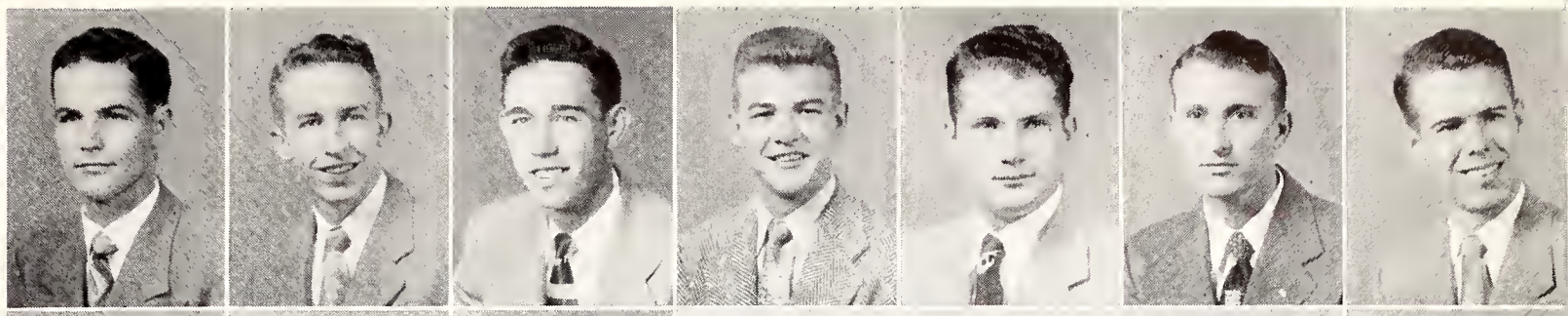

DAY
DOUGLAS
HARRISON
JOHNSON, C.
JOHNSON, F.
JOHNSTON
LeFLORE

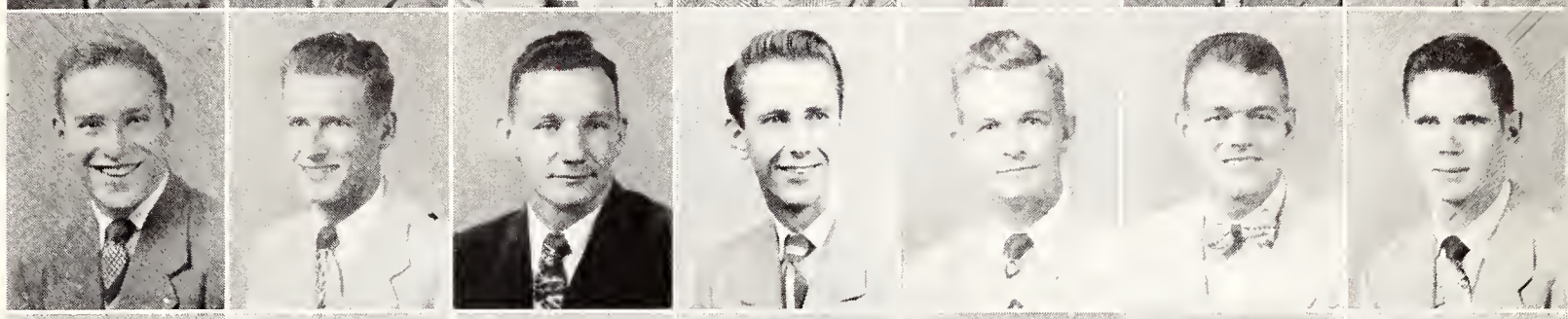

LIPE
LONG
MOOR
NEAL
NICKELS
O'DONNELL
OWEN

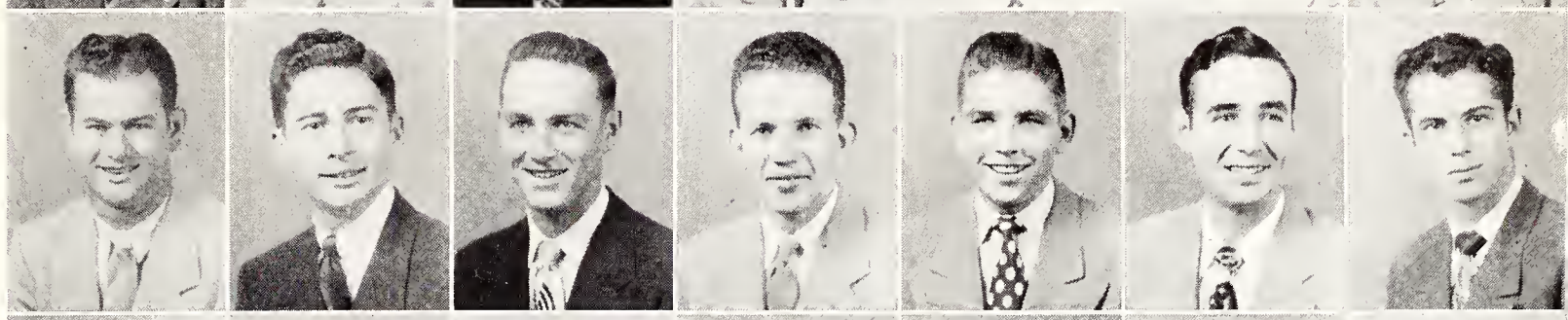

PAGE
PEEPLES
PRITCHARD
SAVELLE
SHEARER
SIMMONS
SMITH

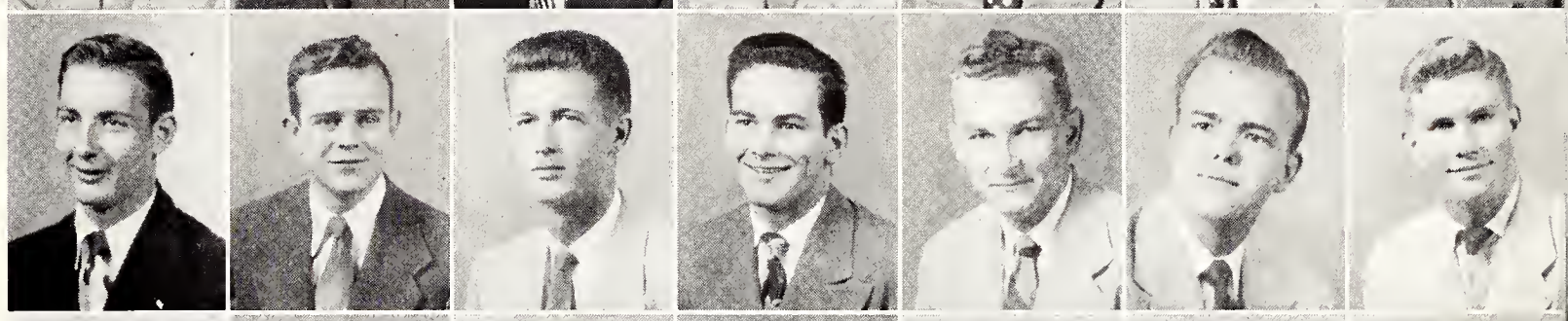

SYKES
TULLOH
WATERER
WATTS
ANTHONY
BISHOP
BILLINGSLEY

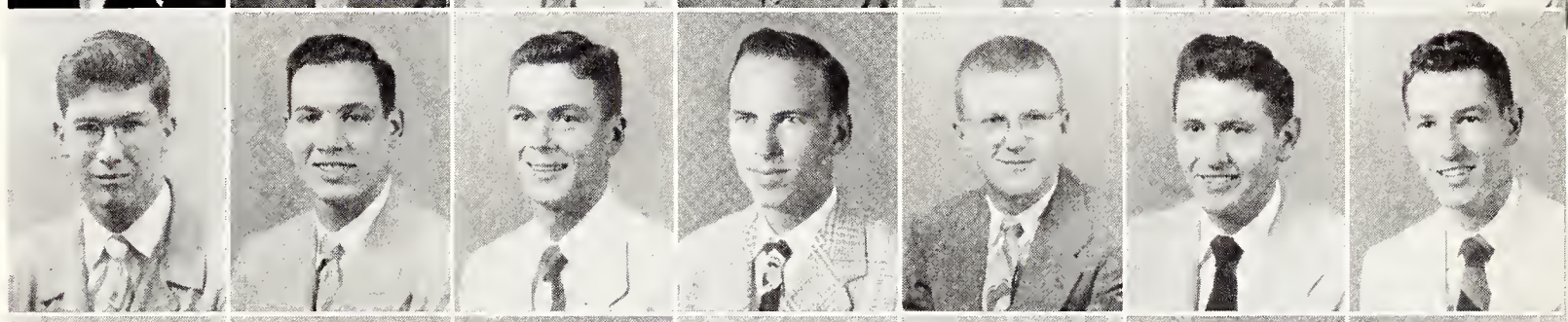

CAPLES
COGGIN
COON
DORMAN
DULIN
FURNER
McCALEB

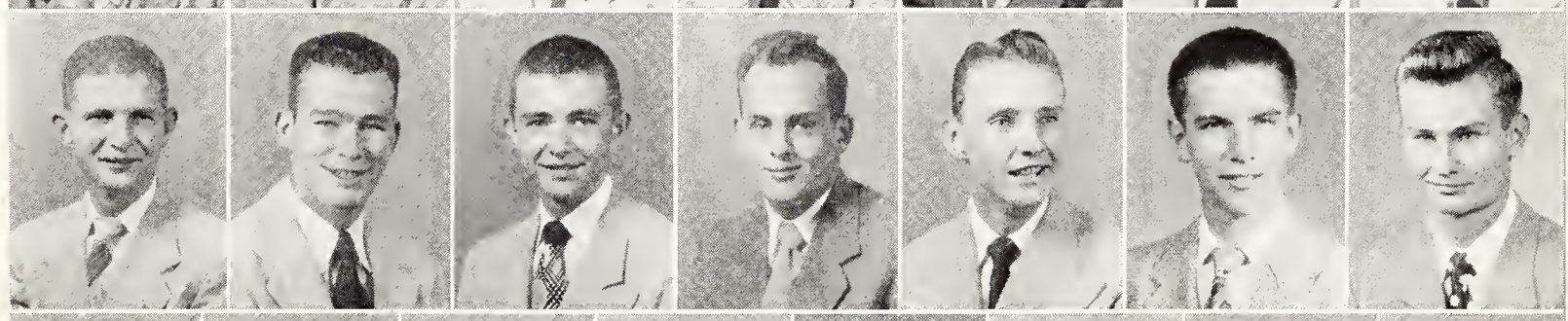

McLAUGHLIN
MILLENDER
MILLER, D.
MILLER, R.
MILLER, B.
NEAL
PEAY
PRINCE

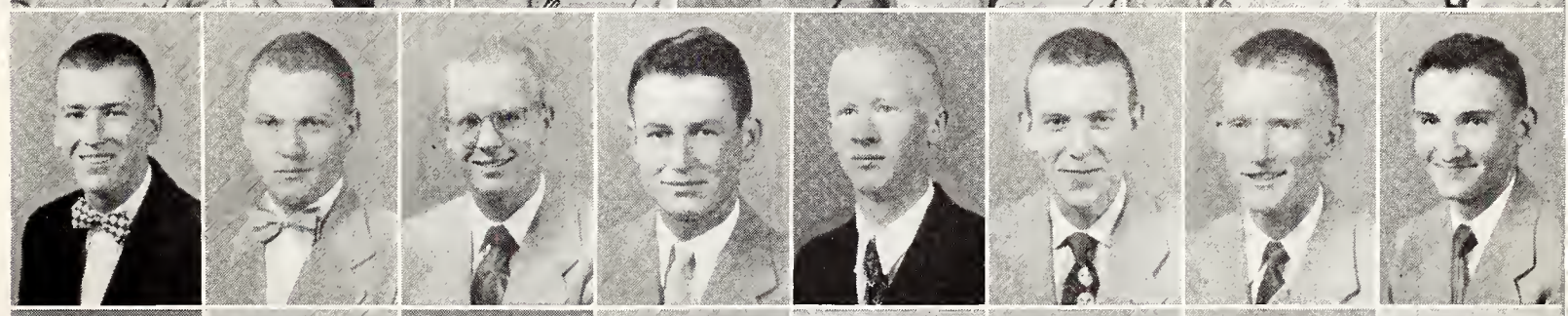

RANDLE
SIMPSON
STEELE
STOWERS
SUTHERLAND
WEST
WOOLRIDGE
TAYLOR

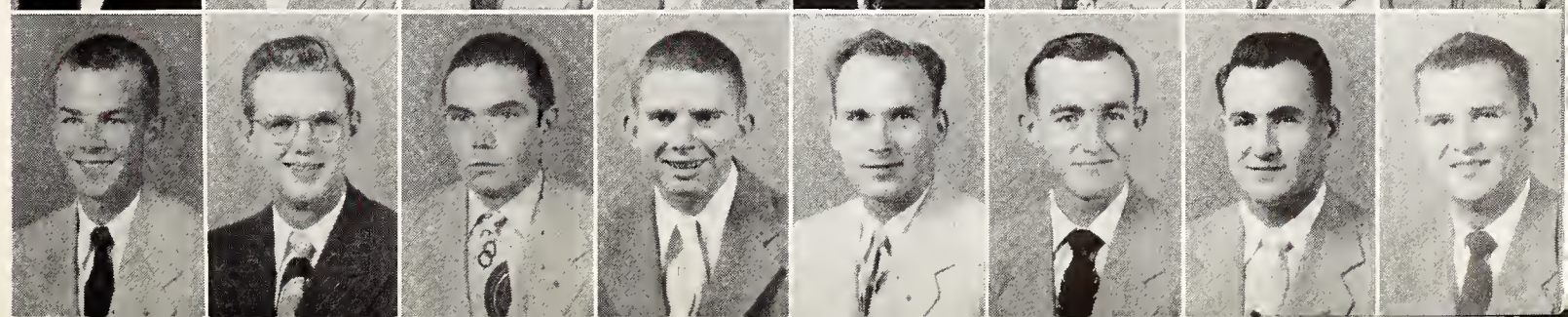

ΣΠ

ALPHA LAMBDA CHAPTER

OFFICERS

THOMAS MASON . . . . . President
DUVAL HELFIN . . . . . Vice-President
BURNELL RUFFIN . . . . . Secretary
DALE WILLIAMS . . . . . Treasurer
GLENN CROWE . . . . . Herald
MARSHALL JOHNSON . . . . . Pledge Master

MEMBERS

Jimmy Clanton
Glenn Crowe
Byron Gough
Duval Heflin
Marshall Johnson
Thomas Mason
Lloyd Rone
Bernell Ruffin
Frank Toler
Dale Williams

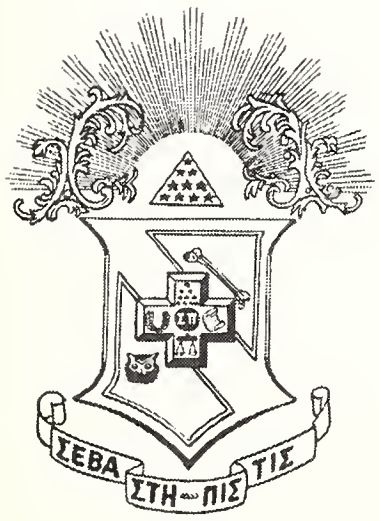

PLEDGES

Charles Andress
Russell Andress
Ray Bass
Curtiss Beasley
Bill Boon
Jack Catron
John Davison
A. T. Ducksworth
Garon Dyess
Billy Eldridge
Bobby Everett
Frank Harmon
Donald Hayward
Sammy Hinton
John Lunday
Ernest McLellan
James Moore
Lavon Myrick
Willard Oliver
Hollis Quimby
D'Arcy Templeton
Jack Varnado
Gene Williams
Joe Wood
Malcoln Worrell

FACULTY MEMBERS

Mr. John A. Young
Dr. John T. Presley
Mr. F. S. Edwards

FOUNDED

Vincennes University, Indiana
February 26, 1897

ESTABLISHED

December 11, 1936

COLORS

Lavender and White

FLOWER

Lavender Orchid

sigma pi

CLANTON
CROWE
GOUGH
HEFLIN
JOHNSON

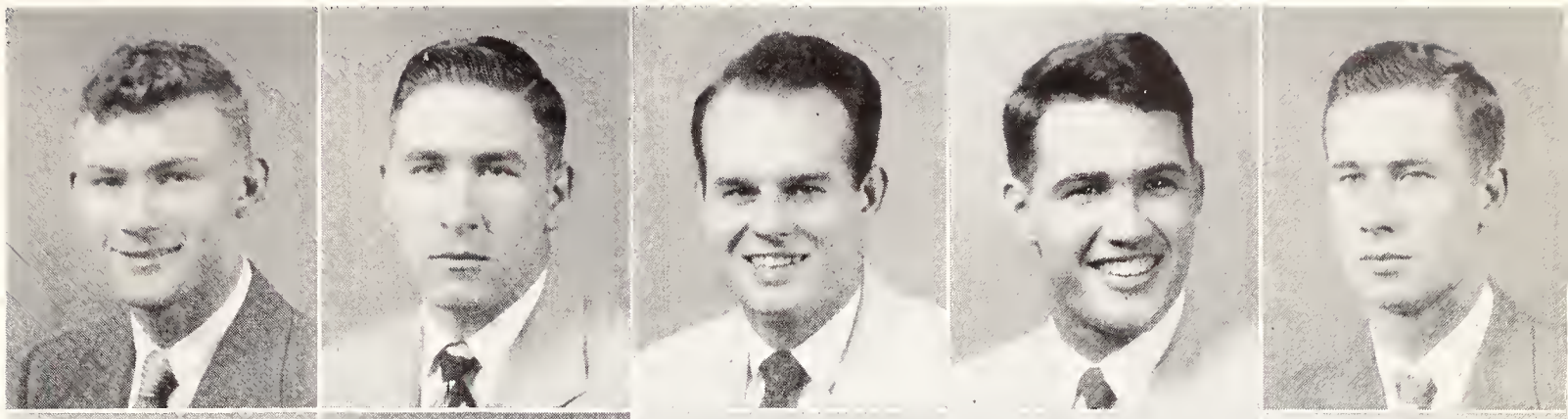

MASON
RONE
RUFFIN
TOLER
WILLIAMS

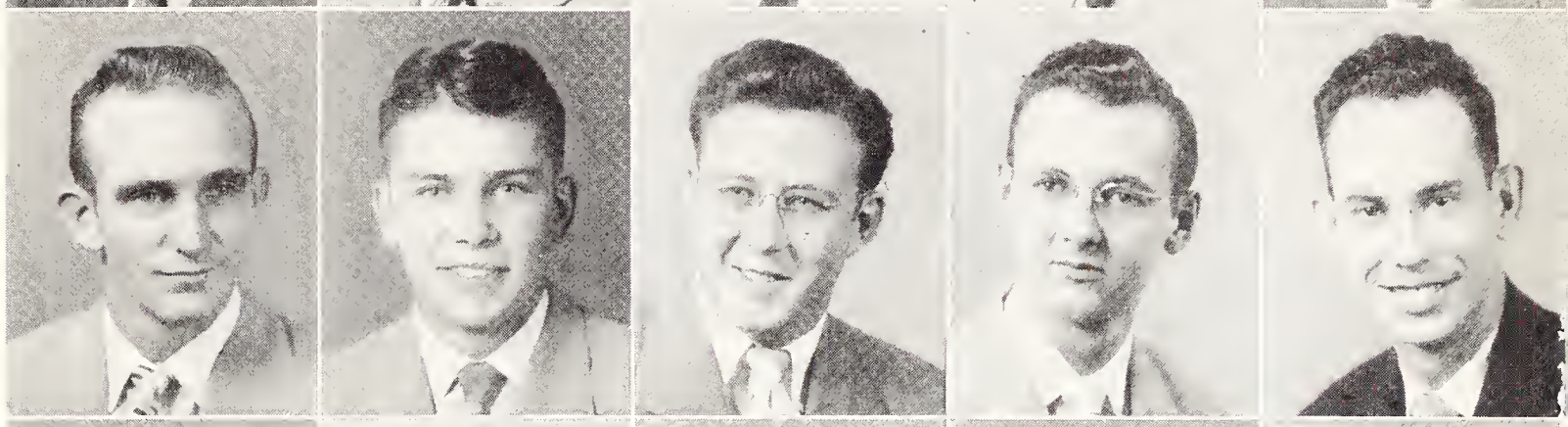

ANDRESS, C.
ANDRESS, R.
BEASLEY
BOON
CATRON

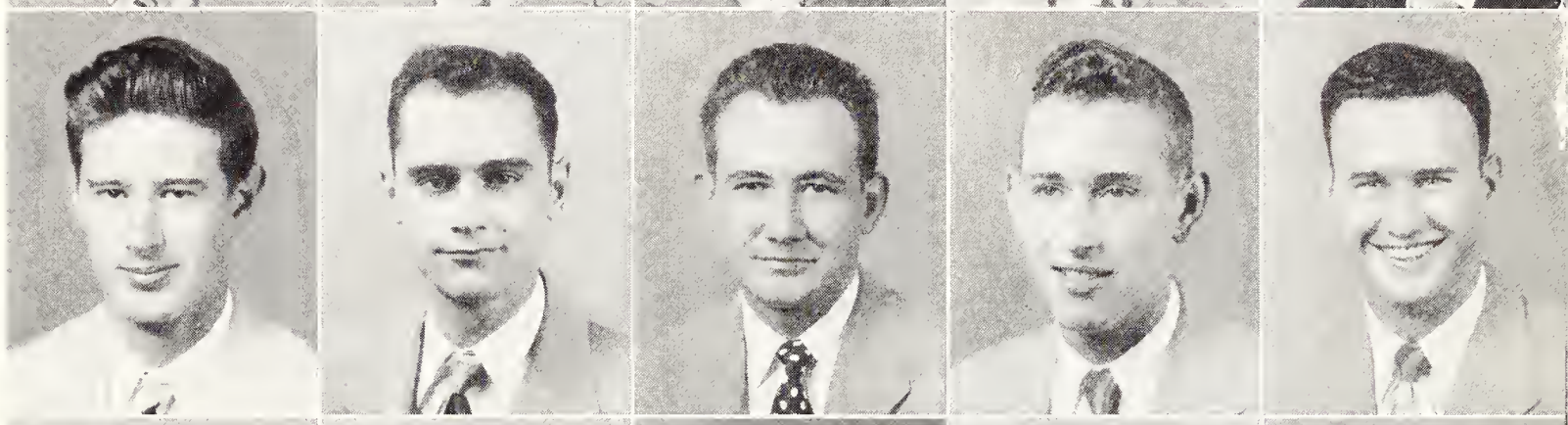

DAVISON
DUCKSWORTH
DYESS
EVERETT
HARMON

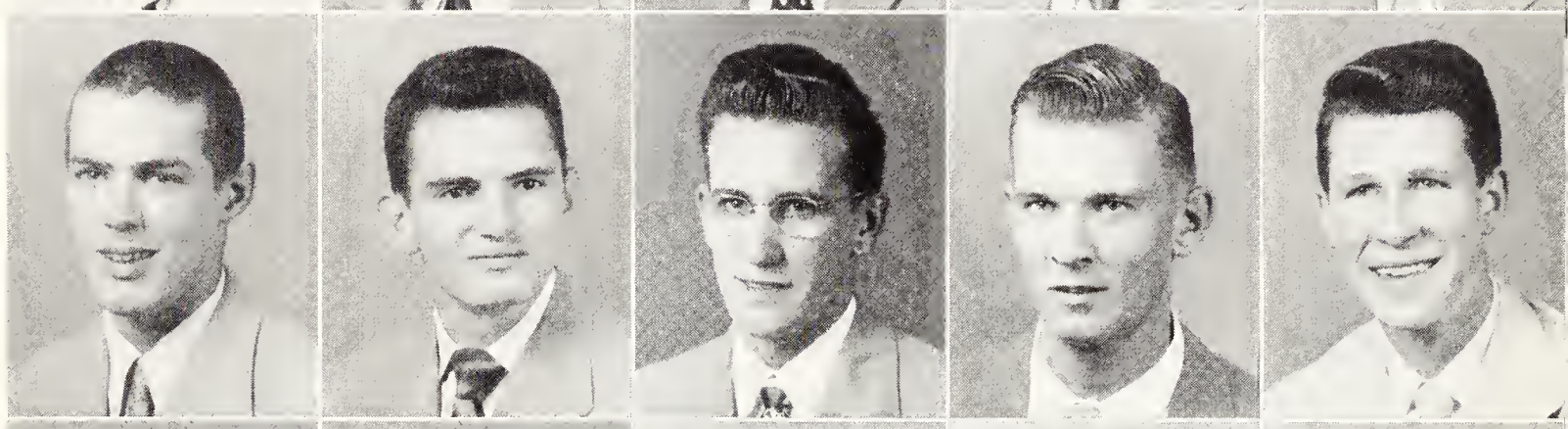

HAYWARD
LUNDAY
MOORE
MYRICK
OLIVER

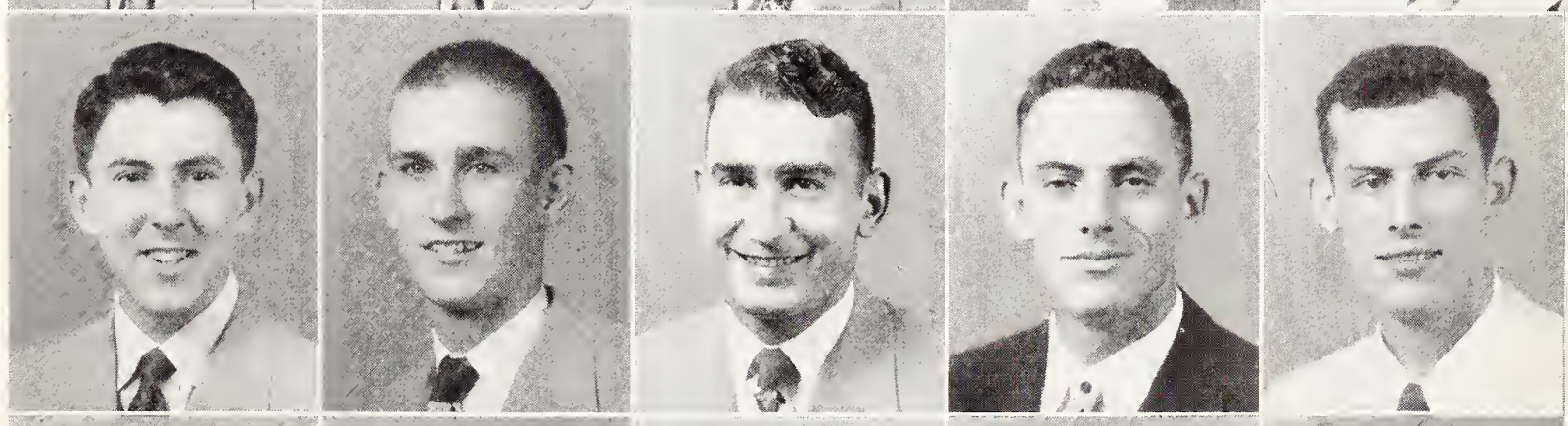

QUIMBY
VARNADO
WILLIAMS
WOOD
WORRELL

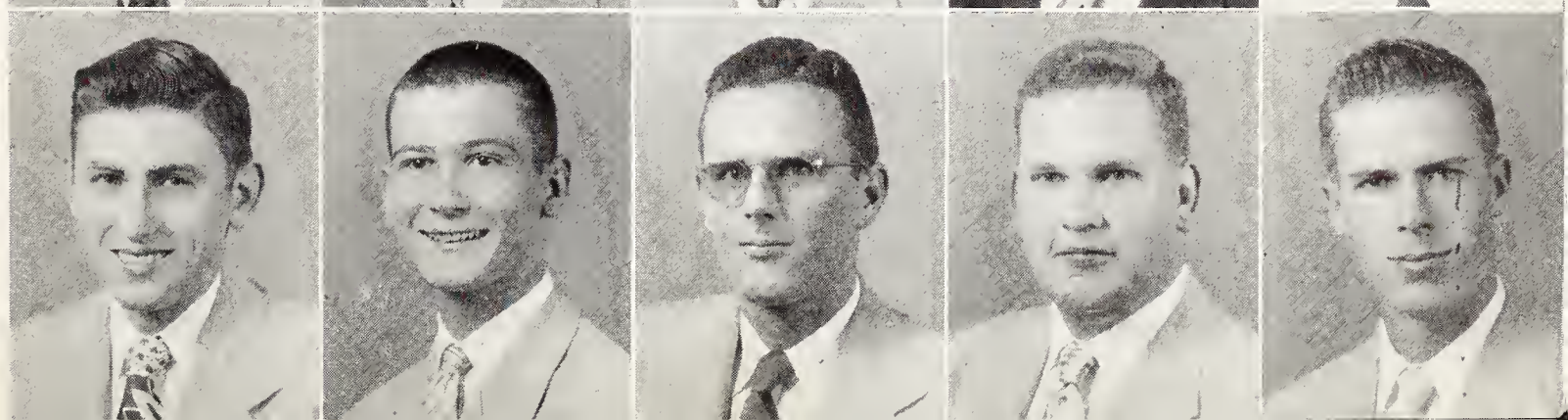

ALPHA XI CHAPTER

OFFICERS

H. J. McLAUREN . . . . . President

B. L. BROWN . . . . . Vice-President

R. G. GARRETSON . . . . . Treasurer

J. L. HUDSON . . . . . Secretary

MEMBERS

David Bailey
Benjamin Brown
Roland Garretson
Adolph Wagner
Jerrold Hudson
Will Johnson
Julius Love
Francis Matlock
Harbert McLauren
Arnold Sullivan

PLEDGES

Daniel Bolian
William Gardner
James Goodwin
Hershel Haynes
James Johnson
Bill McAlpin
Jimmy Montgomery
Fletcher Porter
Charles Thomas
Denny Weeks

FACULTY ADVISORS

Warner Berry **Edward Custer** **J. A. McReynolds** **David Schwartz**

FOUNDED	ESTABLISHED	COLORS	FLOWER
Rensselaer Polytechnic Institute, Troy, New York April 29, 1864	**April, 1940**	**Blue and White**	**Rose**

In Memorium

Williford Fikes

Carleton Kelley

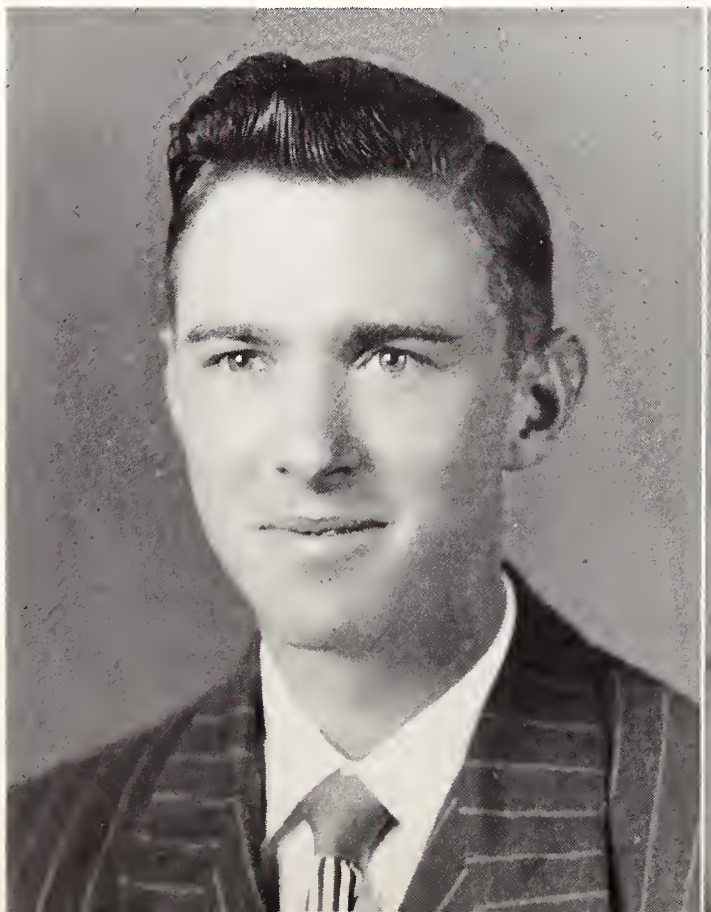

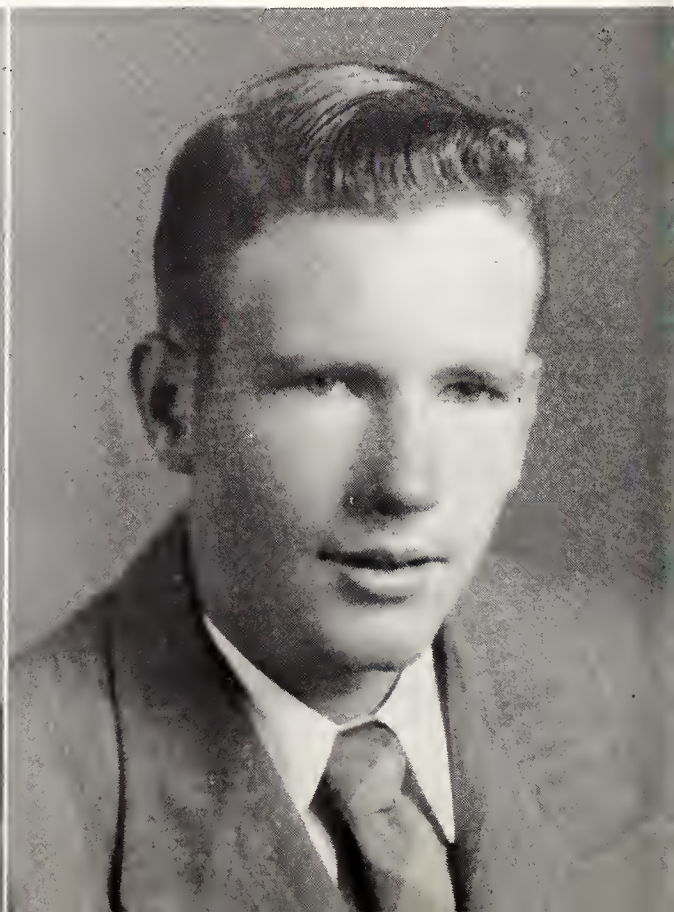

theta xi

BAILEY

BOLIAN

BROWN

GARDNER

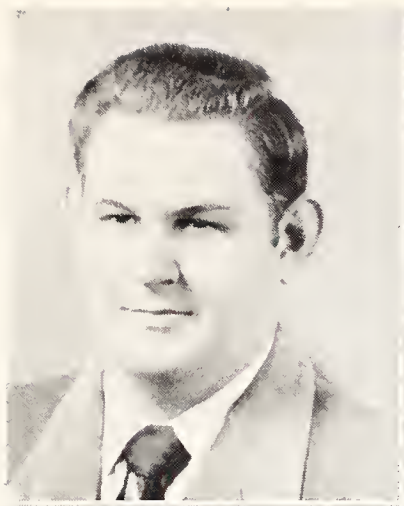

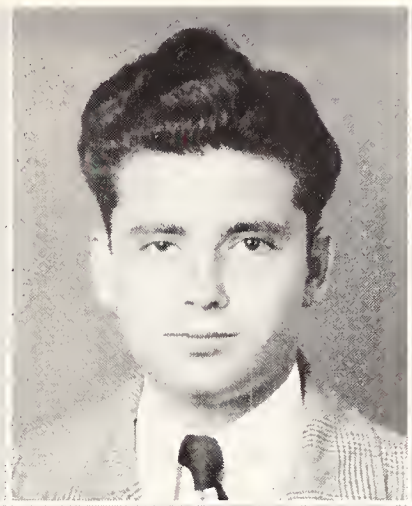

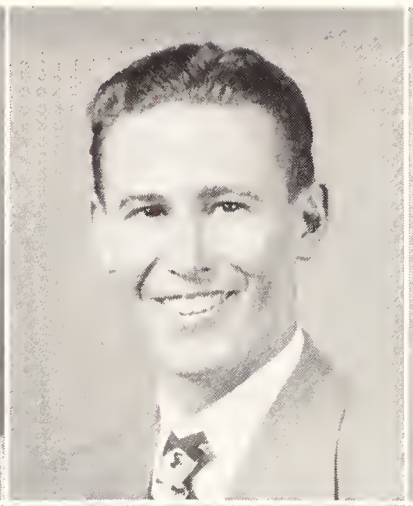

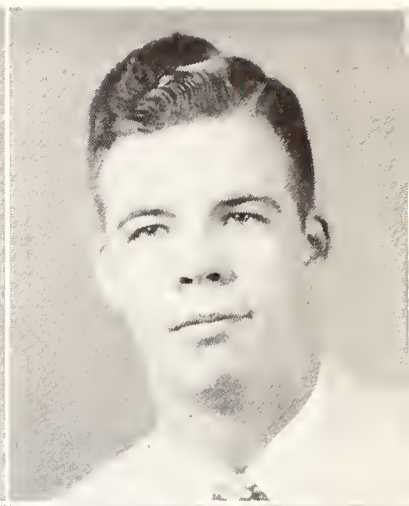

GARRETSON

GOODWIN

HUDSON

JOHNSON, J.

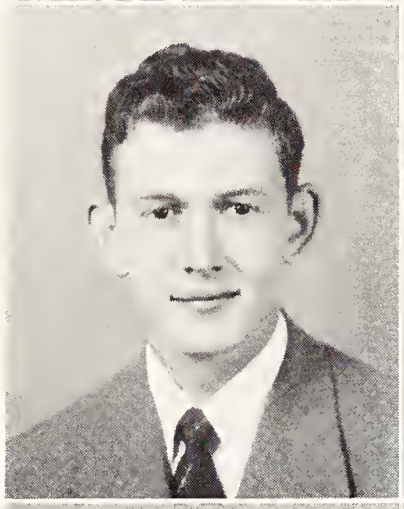

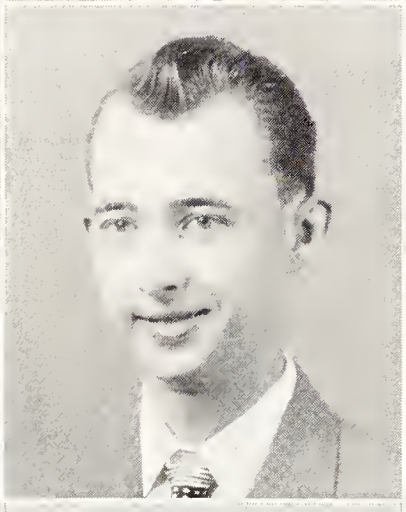

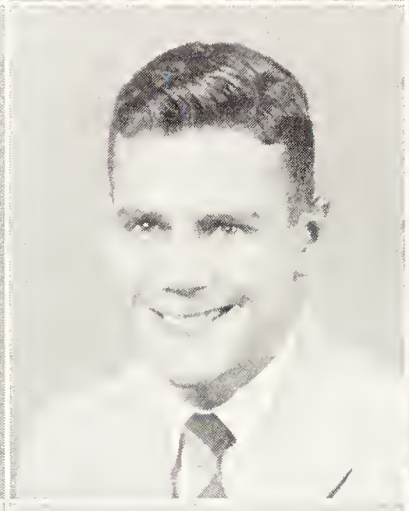

JOHNSON, W.

LOVE

MATLOCK

McALPIN

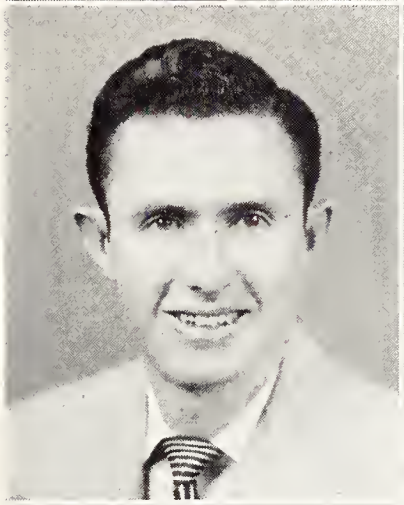

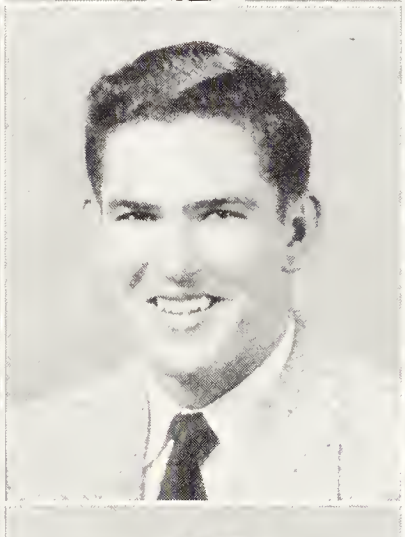

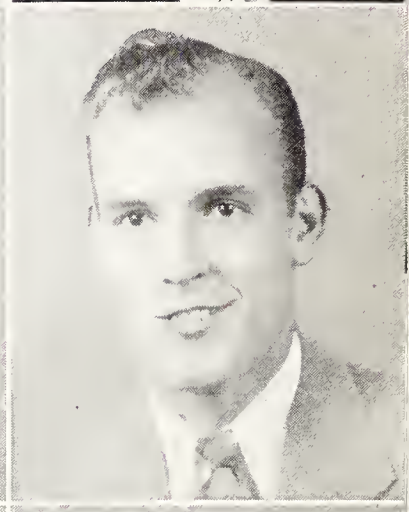

McLAURIN

MONTGOMERY

SULLIVAN

THOMAS

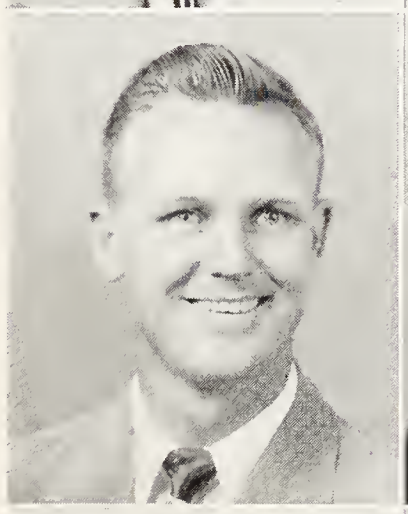

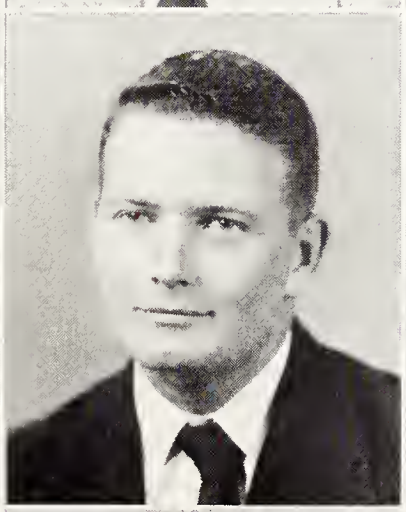

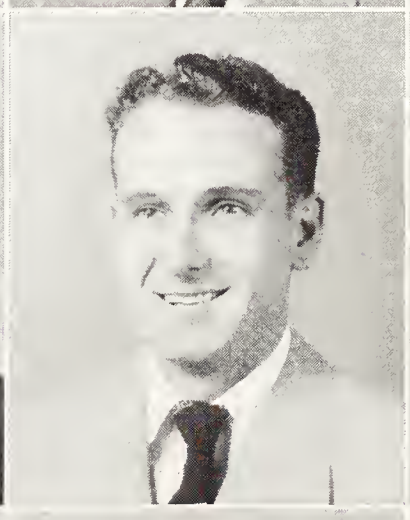

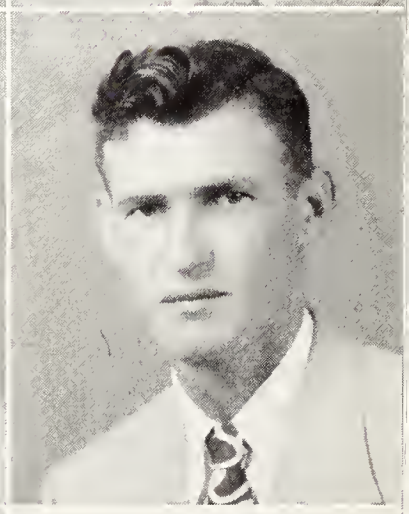

WAGNER

WEEKS

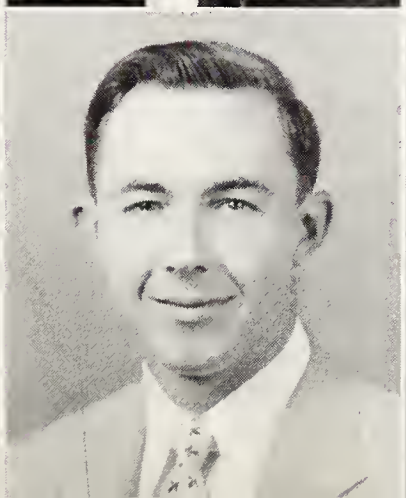

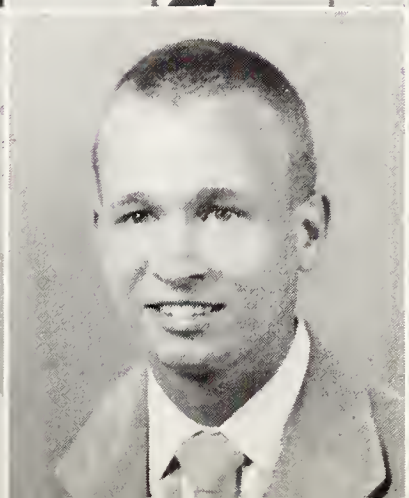

theta kappa phi

The national Catholic social fraternity Theta Kappa Phi was founded October 1, 1919, at Lehigh University. Rho chapter of Theta Kappa Phi received its charter October 23, 1948. Adorned with the colors of red, silver and gold, Theta Kappa Phi embodies the fraternal precepts of the brotherhood of man and the fatherhood of God.

OFFICERS

THOMAS A. KEEFFE . . . . President **DAVID J. BRUMLEVE** . Vice-President **RALPH T. THOMAS** . Sec.-Treasurer

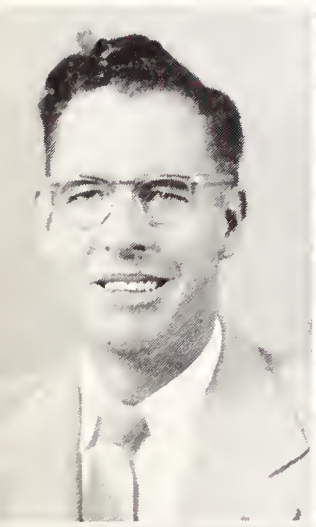

F. BARRETT
E. JESURUNI

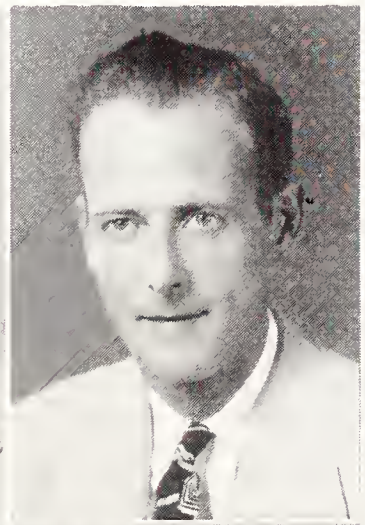

D. BRUMLEVE
T. KEEFFE

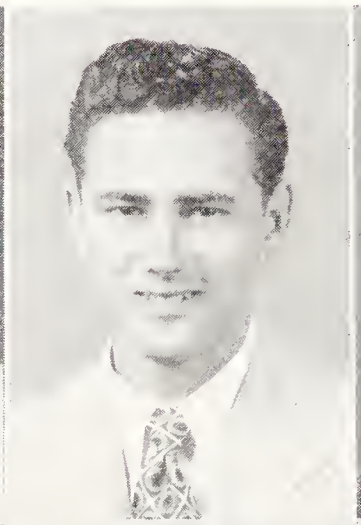

S. CUEVAS
R. MORAN

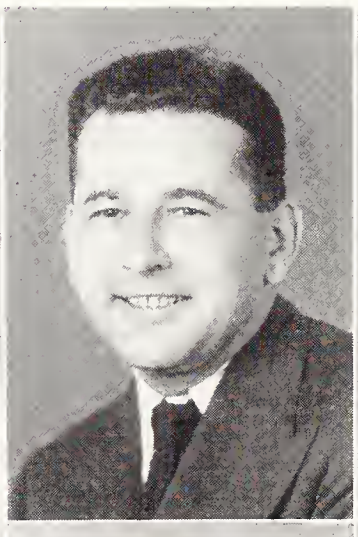

C. DELANEY
J. STARR

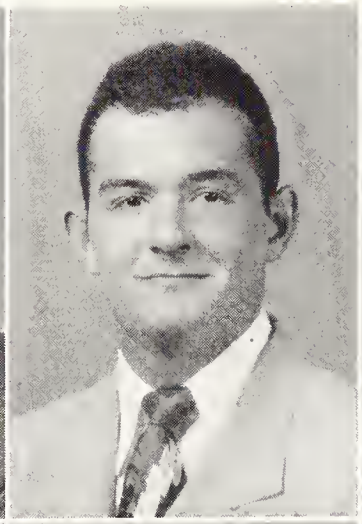

N. HAAS
L. STEFANO

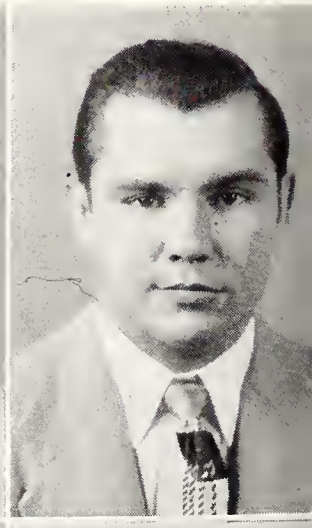

W. HARRISON
R. THOMPSON

samurai

Mississippi State Chapter of Samurai is quite young, having been established in February, 1951. It is a sub-chapter of Samurai at L. S. U., these two chapters being the only ones in existence.

Samurai is a social organization whose purpose is to promote better relations between individuals of each fraternity, as well as inter-fraternity relations in general, through social activity.

Five men, juniors or seniors, from each fraternity are picked by Samurai to constitute its membership. Upon graduating, these men are replaced by others, while membership is extended to all "stray Greeks."

The Charter Members are pictured below, with the exception of R. L. Richardson, KA.

OFFICERS

George D. Warner	President
Bill C. Wright	Secretary
James E. Stone, Jr.	Treasurer

MEMBERS (Reading left to right)

Seger H. Collier, ΠΚΑ; **Russell Cunningham,** ΠΚΑ; **Robert M. Henson,** ΣΑΕ; **Joe Idiaquez, Jr.,** ΑΤΩ; **Charles H. Johnson,** ΣΦΕ; **Thomas A. Keeffe,** ΘΚΦ. SECOND ROW: **James E. Lipe,** ΣΦΕ; **Jimmy Montgomery,** ΘΞ; **E. E. Pressgrove, Jr.,** ΛΧΑ; **Billy Robbins,** ΚΑ; **Oren Segrest,** ΣΝ; **Henry Spang,** ΛΧΑ. THIRD ROW: **Leland S. Speakes, Jr.,** ΣΧ; **Albert H. Spinks,** ΚΣ; **James E. Stone, Jr.,** ΣΑΕ; **George D. Warner, Jr.,** ΣΧ; **Bill C. Wright,** ΚΣ.

chi omega

OFFICERS

CATHERINE SWAYZE . . . . . President
MARGARET WATKINS . . . . . Vice-President
JOSEPHINE COLLIER . . . . . Secretary
MARTHA BURGOYNE . . . . . Treasurer
JOHANNE SMITH . . . . . Pledge Mother

FOUNDED	ESTABLISHED	COLORS	FLOWER
University of Arkansas, 1895	1936	Cardinal and Straw	White Carnation

MEMBERS

Randy Adams
Yancey Adams
Martha Burgoyne
Josephine Collier
Anne Edmonson
Lela Foresman
Bobbie Harris
Jackie Major
Pat Martin
Anne Nichols
JoAnda Osgood
Catherine Swayze
Annie Louise Vance
Margaret Watkins

PLEDGES

Mary Patricia Jones
Bonnie Scales

ADAMS, R.
ADAMS, Y.
BURGOYNE
COLLIER
EDMONSON

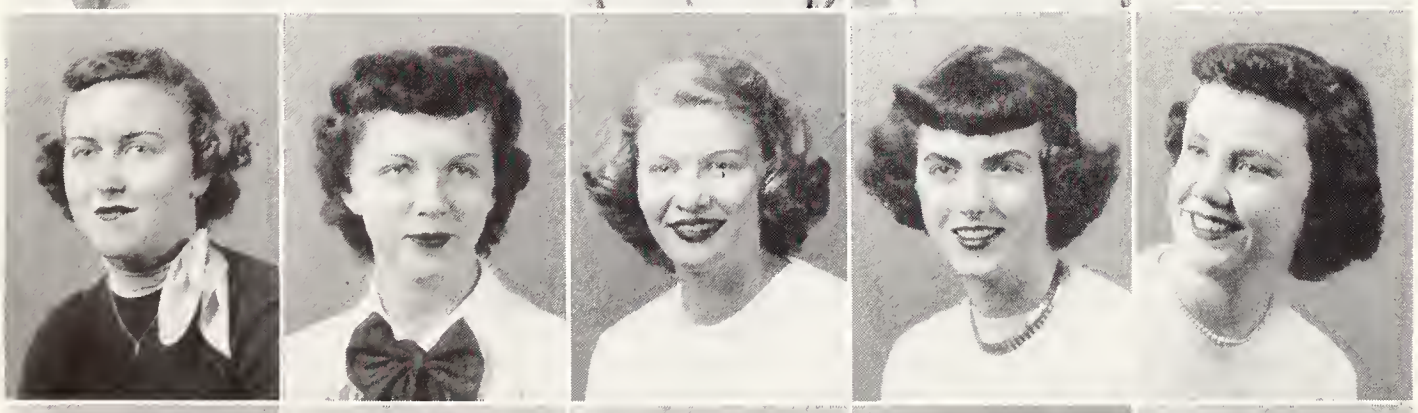

FORESMAN
HARRIS
MAJOR
MARTIN
NICHOLS

SWAYZE
VANCE
WATKINS
JONES
SCALES

zeta tau alpha

ZTA

OFFICERS

JUANICE STEVENSON . . . . . President
VIRGINIA BARFIELD . . . . . Vice-President
MARCIE STEWART . . . . . Secretary
HELEN STOVALL . . . . . Treasurer
MARTHA ROBERTS . . . . . Historian
BETTY M. WALKER . . . . . Guard

FOUNDED	ESTABLISHED	COLORS	FLOWER
Virginia State Normal, Farmville, Virginia, October 15, 1898	April, 1940	Turquoise Blue and Steel Gray	White Violet

MEMBERS

Virginia Barfield
Helen Cabler
Jane Dunn
Sara Jane Gregory
Dorothy Harrelson
Joan Harrelson
B. B. Hartness
Martha Roberts
Juanice Stevenson
Marcie Stewart
Helen Stovall
Peggy Templeton
Juanita Thompson
Betty Travis
Betty Walker
Barbara Willcutt

PLEDGES

Jeanne Blake
Grace Coon
Fa Homa Crumby
Dot DuBard
Etta Mae Little
Margaret Shaw
Daisy Sutherland
Carolyn Walters
Emma Williams

BARFIELD
CABLER
DUNN
HARRELSON, D.
HARRELSON, J.
HARTNESS

ROBERTS
STEVENSON
STEWART
STOVALL
TEMPLETON
THOMPSON

TRAVIS
WALKER
WILLCUTT
BLAKE
COON
CRUMBY

DuBARD
LITTLE
SHAW
SUTHERLAND
WALTERS
WILLIAMS

Organizations

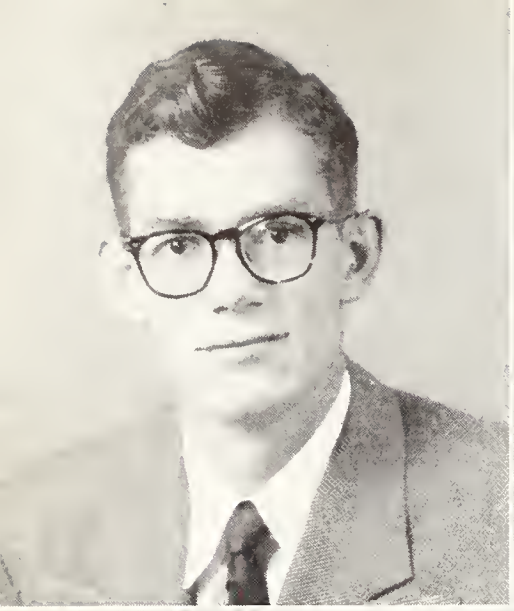
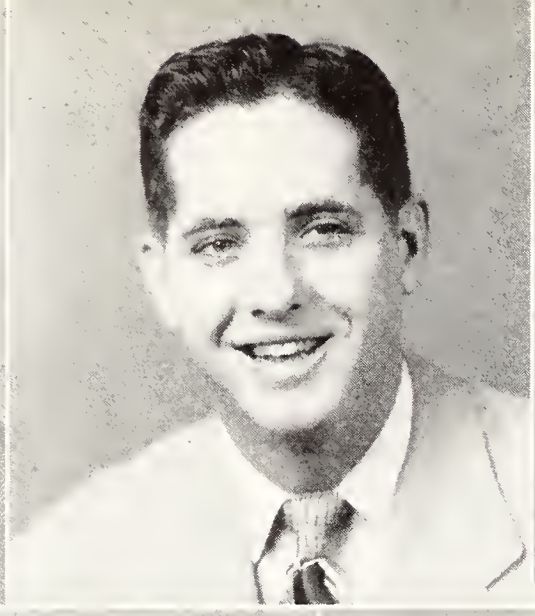
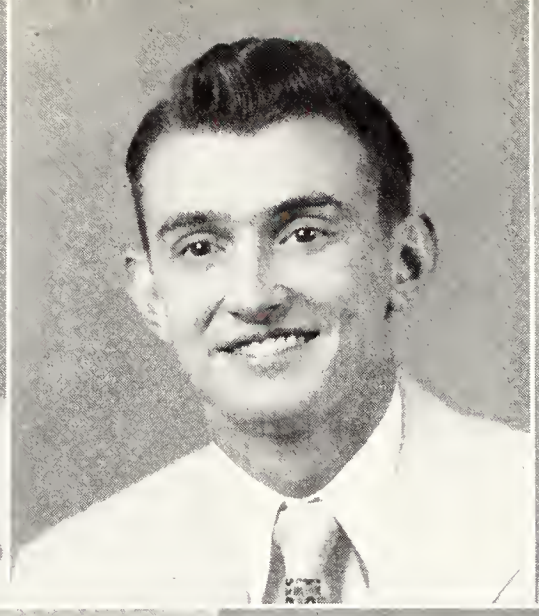
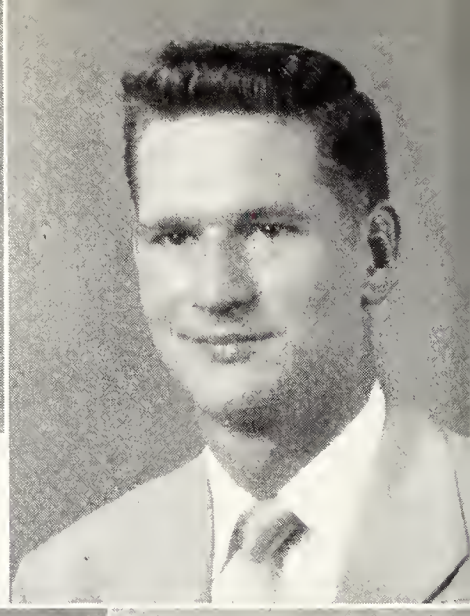
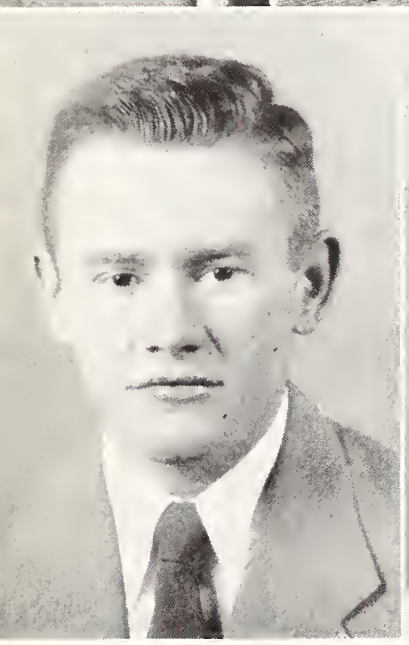
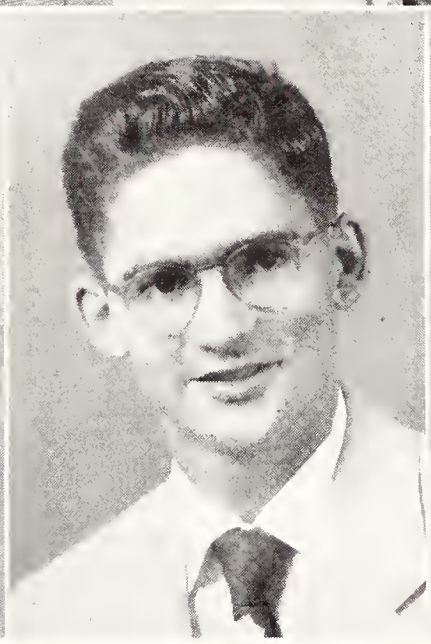
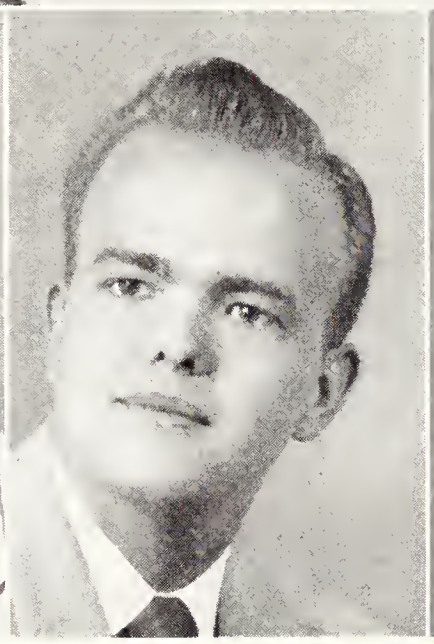
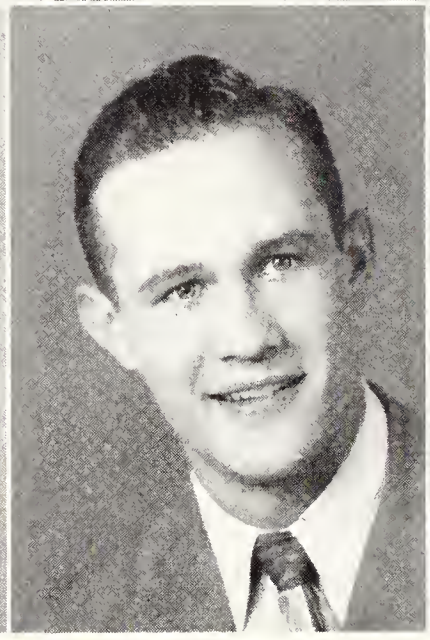

BRANCH CAFFEY CARPENTER CLELAND
MITCHELL PRINCE SIMMONS WARNER YANDELL

omicron delta kappa

Omicron Delta Kappa, National Leadership Honor Society for men, was founded in 1914 at Washington and Lee University, Virginia.

The three-fold purpose of ODK is: First, to recognize men who have attained a high standard of efficiency in college activities, and to inspire others to strive for conspicuous attainments along similar lines. Second, to bring together the most representative men in all phases of collegiate life and thus to create an organization which will help to mold the sentiment of the institution on questions of local and intercollegiate interest. Third, to bring together members of the faculty and student body of the institution on a basis of mutual interest and understanding.

OFFICERS

Carlton L. Carpenter, Jr. . . . . . President
George Warner . . . . . Vice-President
Dr. John Locke . . . . . Secretary
John Prince . . . . . Treasurer

ACTIVE ALUMNI

Dr. Fred T. Mitchell
Mr. Henry Ware
Dr. Frank Welch
Mr. Ben Hilbun
Prof Malcolm Gray
Mr. Bob Williams
Prof Burgoyne
Mr. Billy Burdine

MEMBERS

Don R. Branch
Rouse Caffey
Carlton L. Carpenter, Jr.
Joe Cleland
Bruce Mitchell
John Prince
Sam Simmons
George Warner
Ben Yandell

MEMBERS

James Bragen
D. R. Branch
Rouse Caffey
Carlton L. Carpenter
W. O. Cleland
William Eason
Tom Gilmore
P. D. Houston
Charles E. Klumb
Jim H. Lacey
Bruce Mitchell
John Prince
A. S. Puckett
Sam Simmons
Norwood Varnado
George Warner
Ben S. Yandell

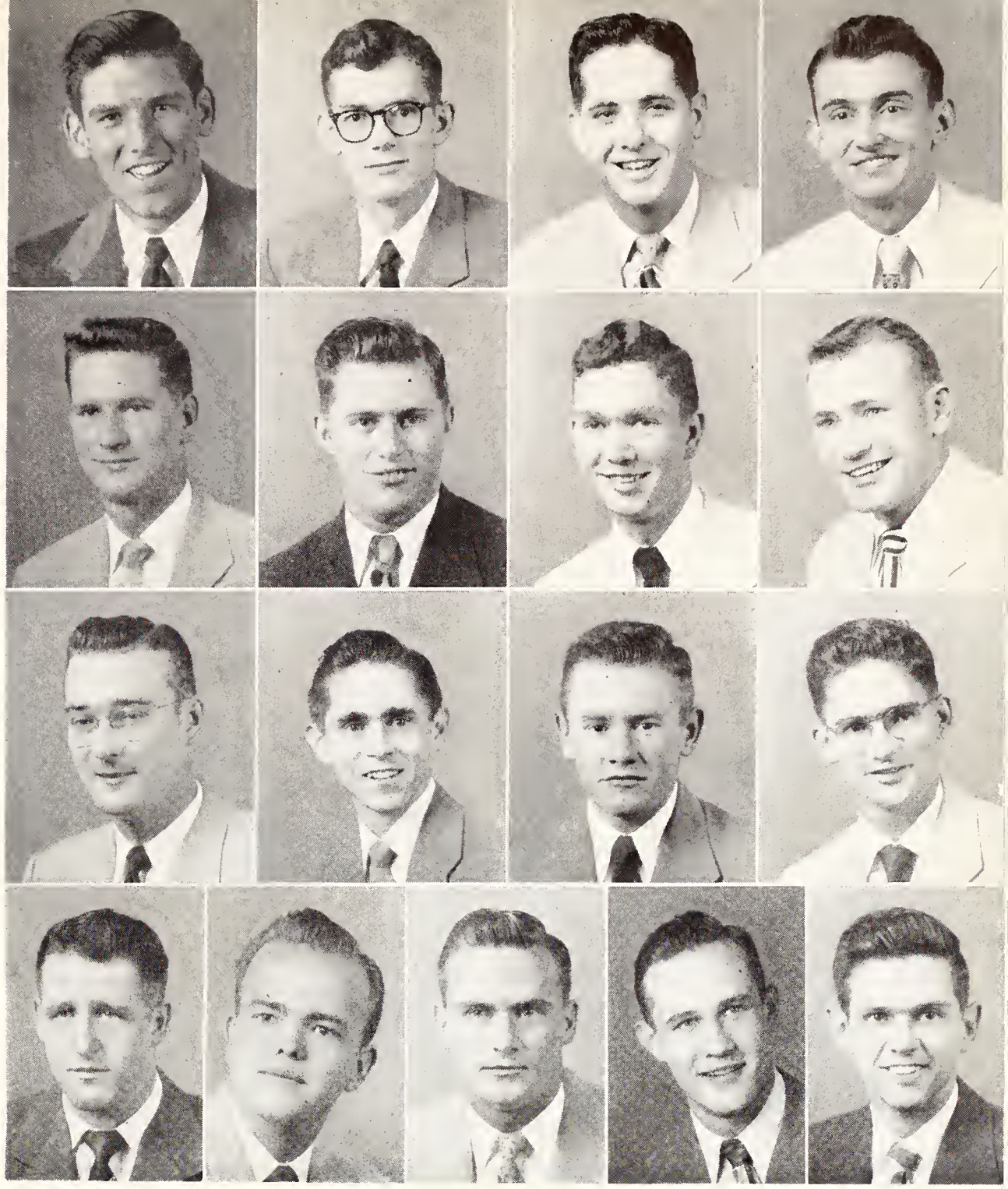

blue key

The National Honor Fraternity of Blue Key was organized by Major B. C. Riley at the University of Florida in 1924. The Fraternity grew out of a group of student leaders who were assembled at that campus for the purpose of organizing and coordinating the activities for the campus homecoming. This group of student leaders functioned so well that it was formally organized into what is now the Blue Key Fraternity. Blue Key was established at Mississippi State in April, 1928.

Juniors and Seniors who have proved themselves to be outstanding in leadership, character, scholarship, student activities, and service to the school are eligible for membership.

OFFICERS

BEN S. YANDELL . . . . . President
D. R. BRANCH . . . . . Vice-President
GEORGE WARNER . . . . . Recording Secretary
NORWOOD VARNADO . . . . . Corresponding Secretary
PROF. CHARLES E. LAWRENCE . . . . . Alumni Secretary
PROF. GORDON K. BRYAN . . . . . Faculty Advisor

FACULTY MEMBERS

Caleb B. Burgoyne
T. T. Brackin
D. M. McCain
Alester G. Holmes, Jr.
W. J. Stemme
Harry C. Simrall
Robert C. Weems
Charles E. Lawrence

HONORARY MEMBERS

Ben F. Hilbun **Fred T. Mitchell** **H. L. Scales** **I. D. Sassums** **John C. Stennis**

alpha zeta

The Mississippi Chapter of Alpha Zeta received its charter on May 12, 1928, and has been very active in campus affairs since that date. The fraternity is an honorary agricultural fraternity composed of graduate and undergraduate students of high scholarship on the basis of character, leadership, and personality. Its purpose is to promote the profession of agriculture and to develop high standards of scholarship, character, leadership and fellowship among its members.

OFFICERS

DON R. BRANCH . . . . . President
ROUSE CAFFEY . . . Vice-President
T. E. GILMORE . . . . . Secretary
EARNEST CURREY . . . . Treasurer
JOHN E. ROVERSON . . . . Reporter
DEAN E. B. COLMER . Alumni Advisor

MEMBERS

J. D. Albritton
Paul Allen
R. H. Andrews
Cecil Blackwell
Calbin Boone
D. R. Branch
Rouse Caffey
M. B. Cagle
N. B. Corley
Louis Conerly
E. A. Currey
Jack Davis
W. P. Eason
O. T. Gilbert
R. H. Gillespie
T. E. Gilmore
C. T. Lowry
W. H. Muckelrath
O. T. Marshall
R. H. Mathis
P. G. McLain
V. H. Meena
R. M. Morton
J. H. Pace
J. D. Paschal
Herbert Patrick
D. H. Reedy
J. E. Roberson
J. O. Sanford
J. F. Smith
G. D. Warner
Max Word
Ben Yandell

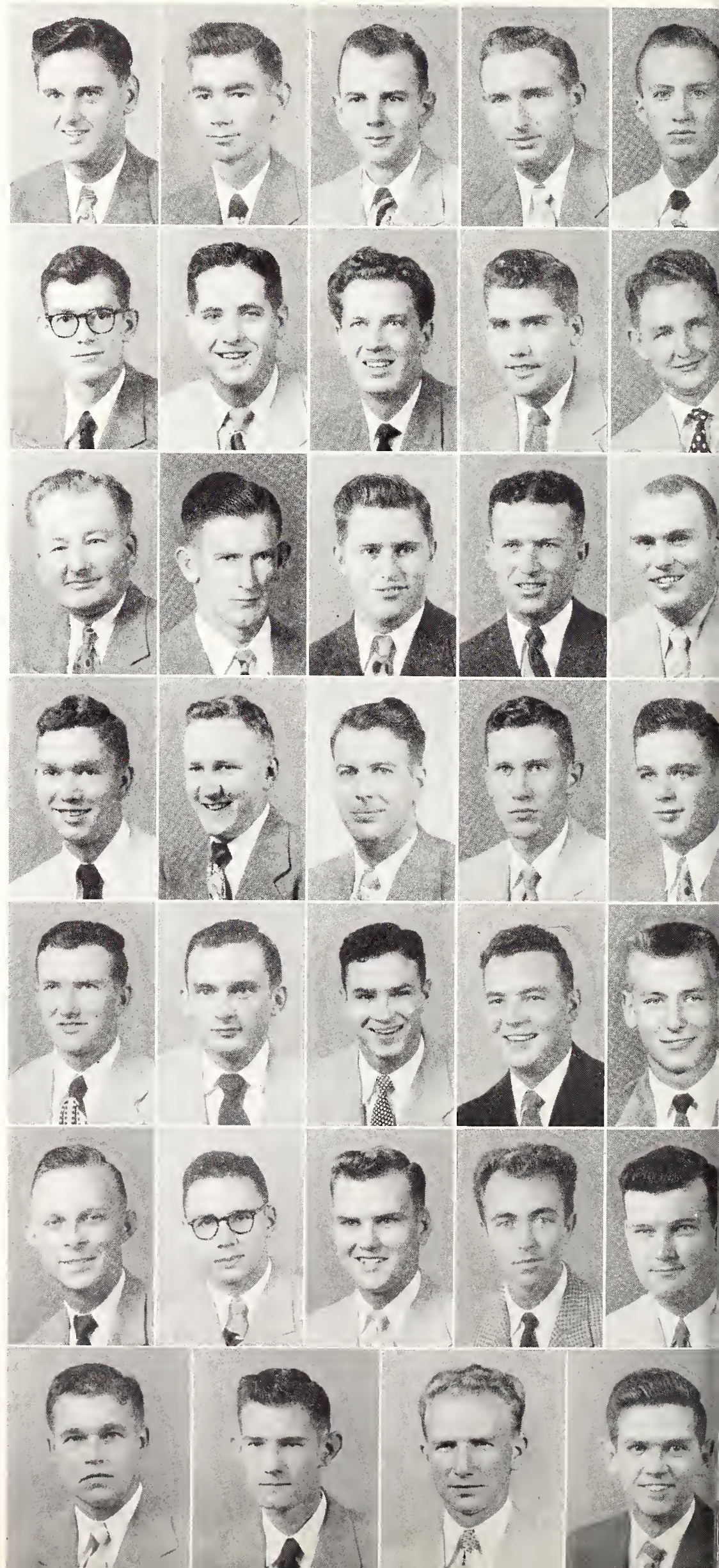

phi eta sigma

CAGLE

COOPER

CROOK

CROW

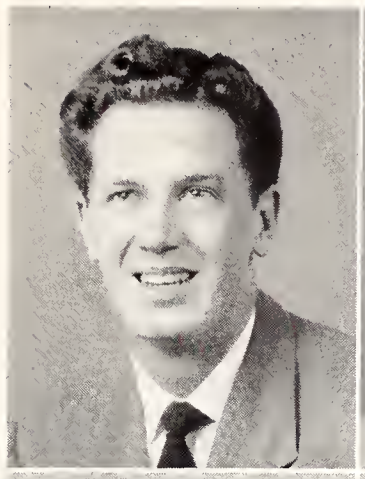

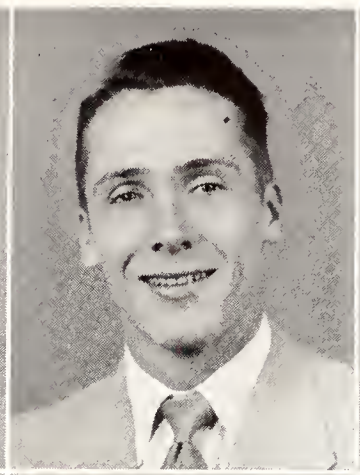

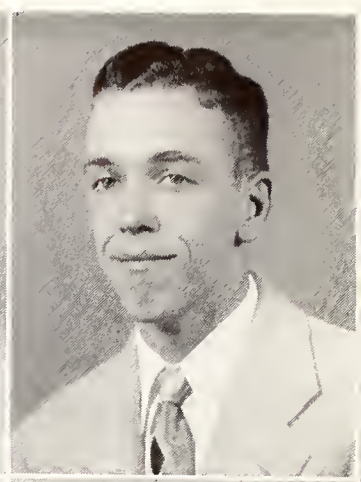

CURRY

EMMONS

KEADY

LAWRENCE

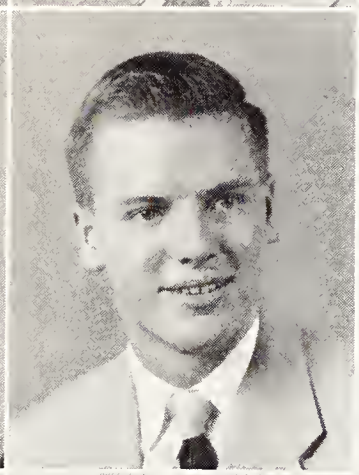

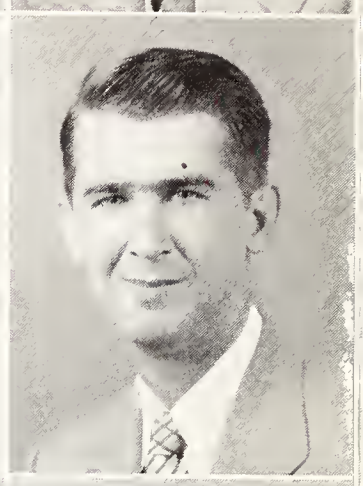

RAMSEY

SMITH

THOMPSON

WATERER

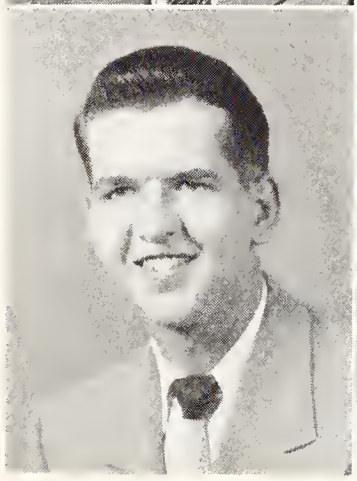

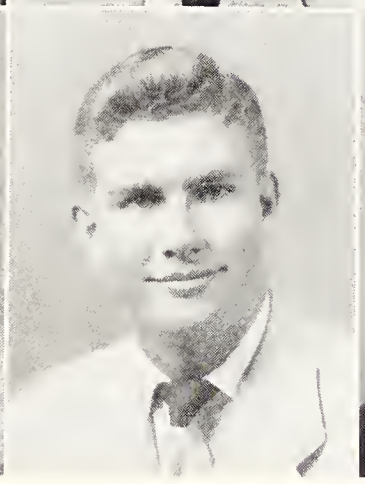

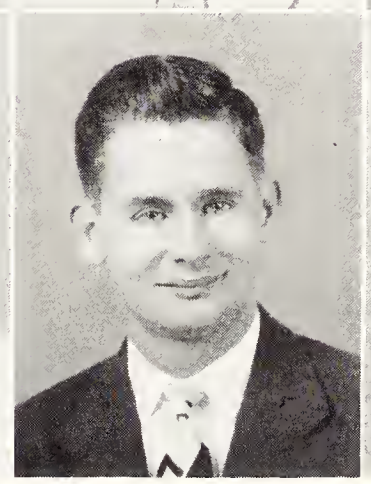

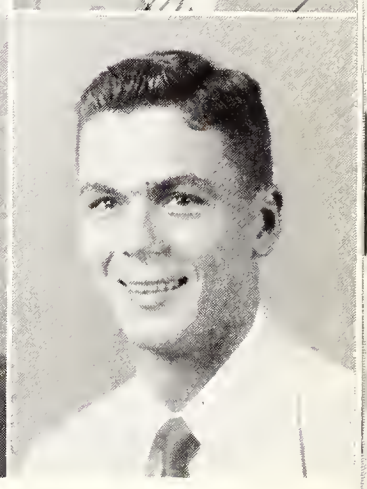

The Mississippi State College Chapter of Phi Eta Sigma, National freshman honorary fraternity, was installed in May, 1935. The purpose of the fraternity is to promote scholarship among freshman students. A quality point average of 2.5 or above during one's first semester or an overall average of 2.5 or better during the whole freshman year is required for initiation, and one remains active during the semester he is initiated and the one immediately following. The colors of the fraternity are black and gold.

OFFICERS

GEORGE EDWARD BISHOP . . . . . President
JOSEPH FRANCIS CURRY . . . . . Vice-President
TERRY TOM CROW . . . . . Treasurer
ALEX F. RAMSAY, JR. . . . . . Secretary
GUY ALLEN THOMPSON, JR. . . . . . Reporter

MEMBERS

George Edward Bishop
Marion Buren Cagle
Robert Arthur Cooper
Tommy C. Crook
Terry Tom Crow
Joseph Francis Curry
Mack Emmons
Donald Myron Keady
Julian Leroy Lawrence
Bill Edward Morehead
Alex T. Ramsey, Jr.
James Robert Smith
Gul Allen Thompson
Henry C. Waterer

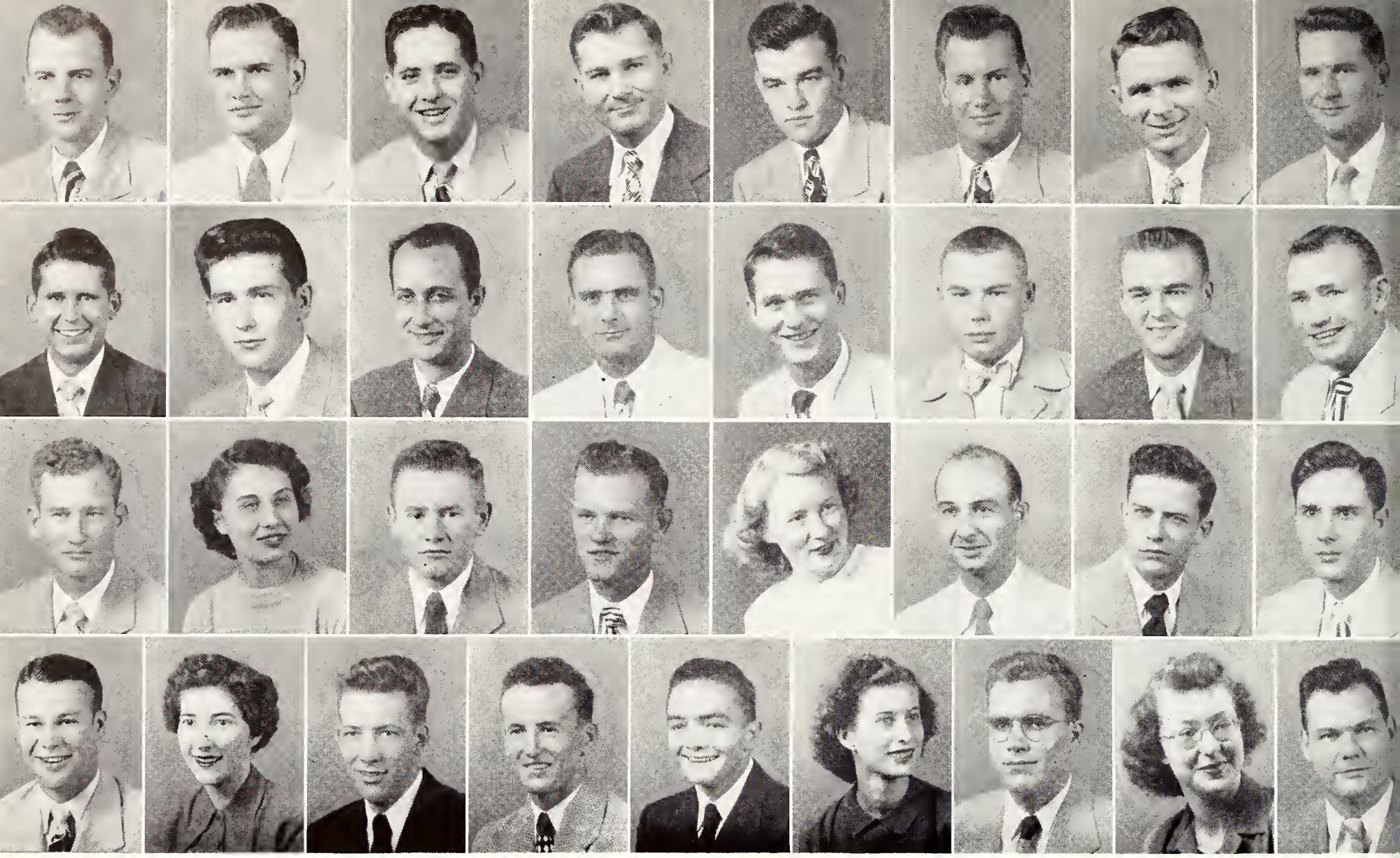

ANDREWS
CURREY
MABRY
STANFORD

BATSON
EXCHEVERRIA
McINTYRE
STEWART

CAFFEY
FAIRLEY
MITCHELL, E.
STOWERS

CAMPBELL
FREEMAN
MITCHELL, H.
BRANCH

CARPENTER
FRIDAY
POLIZO, C.
HARRIS

CAYLOR
GOODWIN
POLIZO, D.
MURPHY

CLARK
GOZA
RUSSELL
SMITH

CLELAND
HOUSTON
SPINKS
STOVALL

MORGAN

beta beta beta

Beta Beta Beta is a society for students of the biological sciences. It seeks to encourage scholarly attainment in this field of learning by reserving its membership for those who achieve superior academic records and who indicate special aptitude for the subject of biology. It desires to cultivate intellectual interest in the natural sciences and to promote a better appreciation for the value of biological study. It aims to advance the general objectives of education by making a worthy contribution to the curricular program of the life sciences. It emphasizes a threefold program; namely, stimulation of sound scholarship; dissemination of scientific knowledge; and promotion of biological research.

OFFICERS

TOM STANFORD . . . . . President
JAMES MABRY . . . . . Vice-President
DIMITRI POLIZO . . . . . Historian
MARCIE STEWART . . . . . Secretary
ROUSE CAFFEY . . . . . Treasurer

PROVISIONAL MEMBERS

Frank N. Branch
B. H. Ellis
Barbara Harris
Regina Murphy
John J. Smith
Helen Stovall

FACULTY ADVISOR

Dale J. Richey

FACULTY MEMBERS

Robert B. Channell
Dr. Caly Lyle
R. E. Schuster
C. A. Wilson

MEMBERS

Richard H. Andrews
William N. Batson
Rouse Caffey
William V. Campbell
Will D. Carpenter
John Caylor
Howard D. Clark
William O. Cleland
Ernest Currey
Alfredo J. Excheverria
Willie Fairley
Herman Freeman
Howard C. Friday
Randle E. Furr
Charles B. Goodwin
Aaron W. Goza
Proctor D. Houston
Carl Hunsucker
Kathleen Key
James Mabry
Rhoda McIntyre
Earl Bruce Mitchell
Harold H. Mitchell
Kenneth C. Morgan
Cosette B. Polizo
Dimitri Polizo
Jay M. Russell
Albert Spinks
Tom Stanford
Marcie Stewart
Kurts B. Stowers
Frank N. Branch
B. H. Ellis
Barbara Harris
Regina Murphy
John James Smith
Helen Stovall

alpha tau alpha

The Alpha Tau Alpha, a National Professional and Honorary Agricultural Education Fraternity, was founded at the University of Illinois in 1921. The Omicron chapter was organized at Mississippi State in the spring of 1938.

Its purpose is to develop a true professional spirit in the teaching of Vocational Agriculture, to help train teachers of Vocational Agriculture, and to foster a true fraternal spirit among students in teacher-training for Vocational Agriculture.

OFFICERS

JAMES E. GOODMAN . . . . . President
LEAMON E. MALONE . . . . . Vice-President
DEWARD E. SPRABERRY . . . . . Secretary
JOE L. DUNCAN . . . . . Treasurer
THOMAS P. GROSS . . . . . Reporter
HERMAN B. COWART . . . . . Sergeant-at-Arms

ADVISORY COMMITTEE

Dr. O. L. Snowden
Prof. V. G. Martin
Prof. J. F. Scoggin

CHARTER MEMBERS

Prof. V. G. Martin
Dr. O. L. Snowden

MEMBERS

Edwin D. Clark
Herman B. Cowart
Edward Crosby
Jesse P. Dean
Joe Lee Duncan
Oma T. Duncan
Leon Francis
James E. Goodman
Thomas P. Gross
Ben K. Harris
Curtis Jasper
Leamon E. Malone
Johnnie L. Pigg
F. O. Smith
N. F. Smith
Deward E. Sprayberry
Glen E. Watson

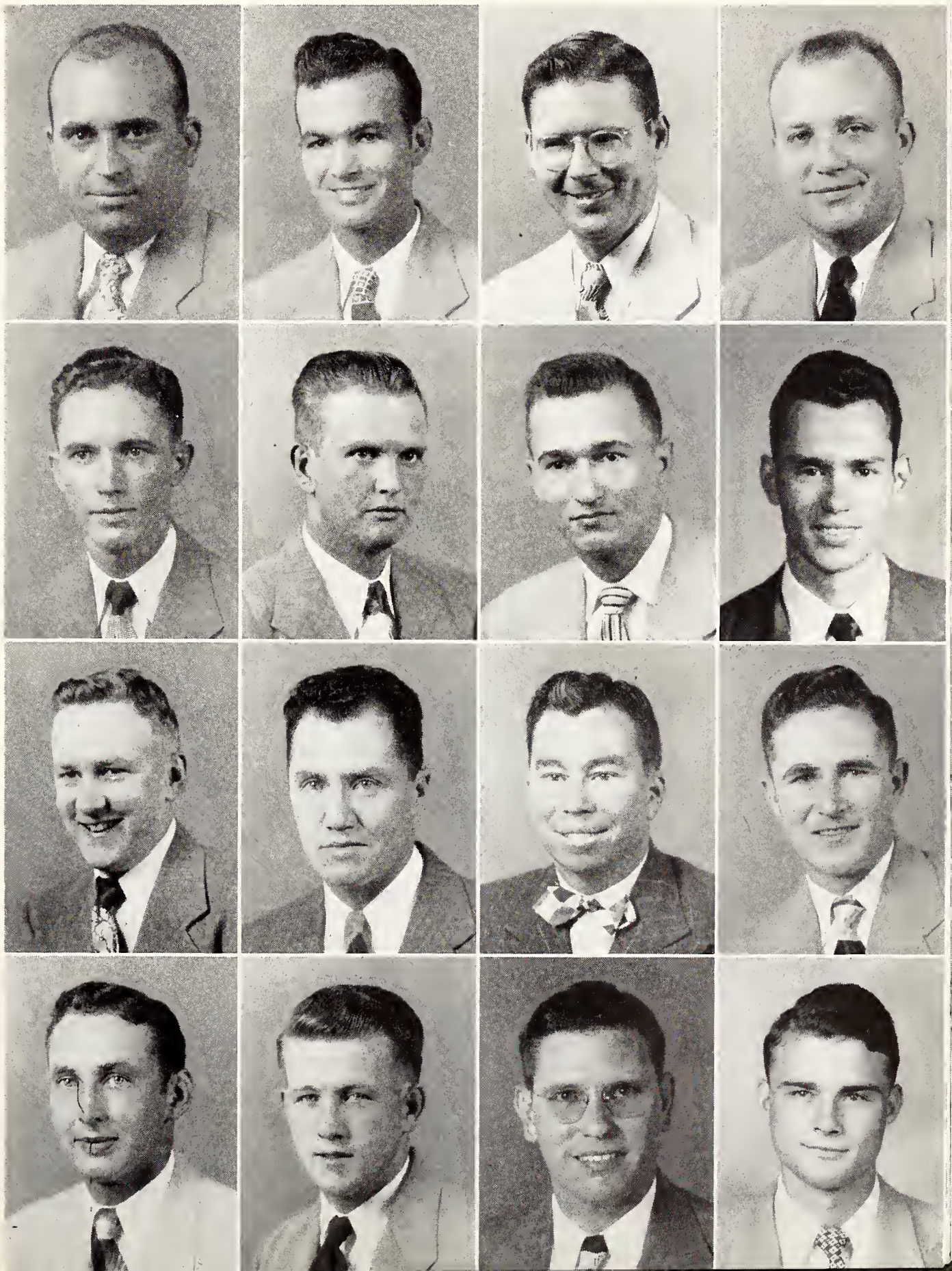

chi lambda rho

Chi Lambda Rho, local honorary business fraternity, is composed of Juniors and Seniors in the School of Business and Industry who have maintained an average of not less than two quality points per semester hour. The founders of the fraternity saw the need of an organization to recognize and honor high scholastic standing in the School of Business and Industry; thus, Chi Lambda Rho was organized at Mississippi State College in 1930. Women have been initiated into membership this year for the first time in the fraternity's history.

OFFICERS

AMOS D. BURNS . . . . . President **HAROLD L. WILSON** . . . . . Vice-President

JEROME B. HANKS, JR. . . . . . Secretary-Treasurer

FACULTY ADVISORS

Malcolm G. Gray **Robert C. Weems**

MEMBERS

Thomas L. Adams
Gerald H. Banks
Virginia Barfield
Roy L. Barton
John T. Bean
James A. Bedenbaugh
James A. Bedwell
John A. Bethany
Woodley L. Chandler
Hilliard E. Chesteen
Amos D. Burns
Elmer W. Clark
William H. Cole
Robert P. Cook
Tommy C. Crook
Joseph F. Curry
Robert B. Foard
Charles W. Gray
Jerome B. Hanks, Jr.
Joe L. Harrell
George T. Hutton
Peter A. Koury
Allan H. Mapp
Arthur G. McFarling
Calvin L. Massey
A. James Mitchell
Daniel O. Murphy
Harold S. Nash
Anne Nichols
William A. Parks
Glenn L. Watson
E. Ray White
Thomas L. Wiley
Harold L. Wilson
William R. Woodruff
Joe H. Wilson

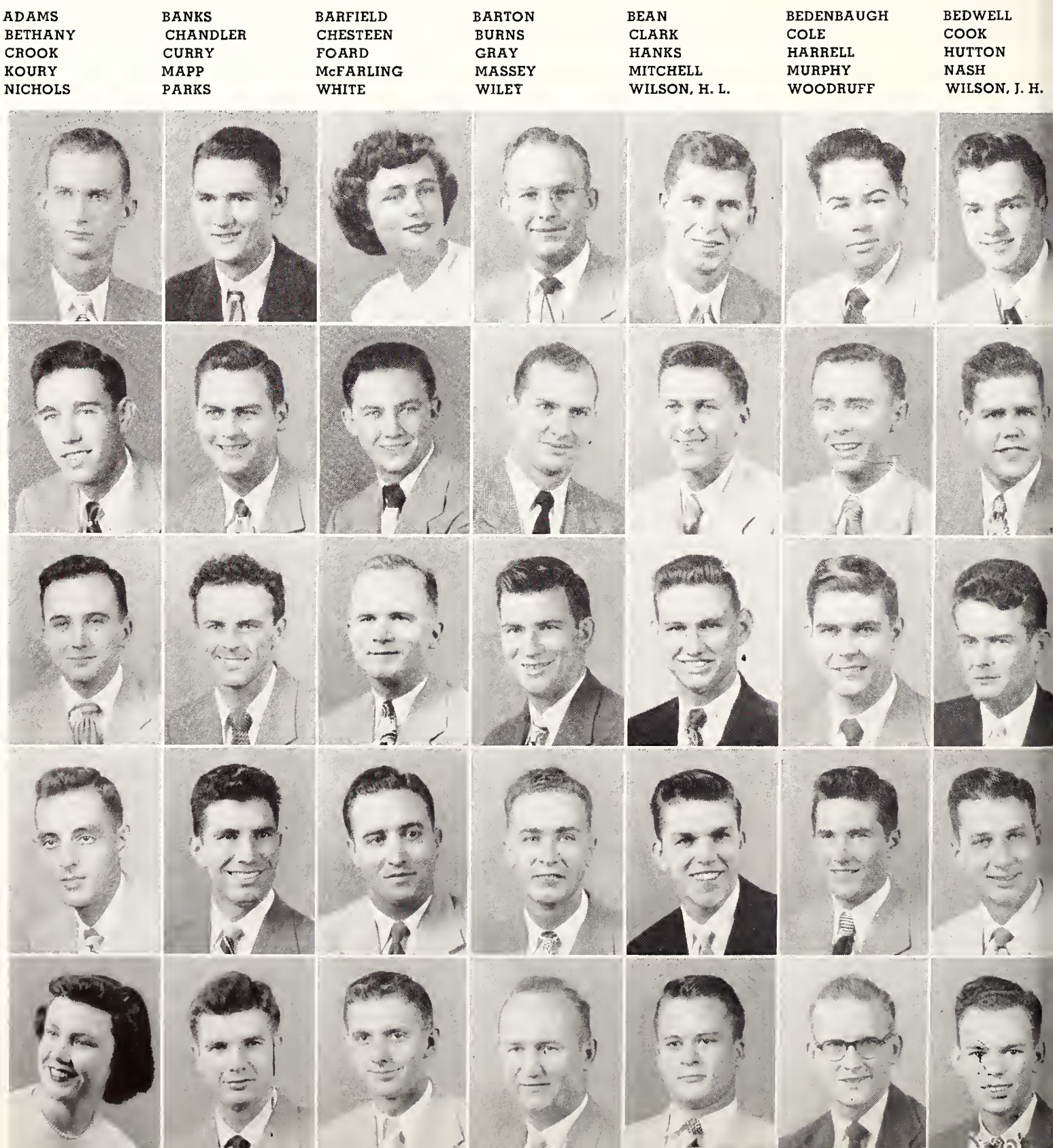

ALLISTON LONG | BRISTOW PEEPLES | DAY SIMMONS | JOHNSON STEWART | LACEY WALL

pi delta epsilon

Pi Delta Epsilon, national journalistic honorary fraternity, is composed of junior and senior students holding an editorial position on one of the college publications for two semesters with an average of 1.25 for the semester preceding initiation.

The Omicron Theta Chapter of Pi Delta Epsilon was chartered on November 17, 1947, from Omicron Theta, a local journalism fraternity. It is the purpose of Pi Delta Epsilon to foster higher ideals in collegiate journalism, to improve the standards of undergraduate journalism, and to make a position in the professional world for the professional journalist.

OFFICERS

CARL LONG . . . . . President
CHARLES (BILL) JOHNSON . . . . . Vice-President
MARCIE STEWART . . . . . Secretary

HONORARY MEMBERS

B. P. Brooks — **Newt Hamlin**
Herbert Drennon — **I. D. Sessums**
Robert Channell

MEMBERS

Charles Alliston
Van Bristow
Bobby Day
Bill Johnson
Jim Lacey
Carl Long
Jim Peeples
Sam Simmons
Marcie Stewart
J. Ray Wall

BARTON
BATES
CLARK
CRENSHAW
CROOK
EMMONS
FOARD
FRANCIS
GRAY
HANNA
HEFLIN
HERNDON
HUNT
KOURY
LAWRENCE
McFARLING
McKINNEY
McMURPHY
MAPP
MURRAY
O'KEEFE
SAVELLE
SIMMONS
WHITE
WILSON, H.
WILSON, J. R.

MEMBERS

Robert D. Anderson
Roy L. Barton
Charles L. Bates, Jr.
Elmer W. Clark
Roy M. Crenshaw
Tommy C. Crook
Mack Emmons
Robert B. Foard
Harold Francis
Warren Gray
John J. Hanna
Olen R. Heflin
William Herndon
Benny M. Huffman, Jr.
Albert L. Hunt, Jr.
Peter A. Koury
Julian L. Lawrence
Jemmy McKinney
Horace M. McMurphy
Allen H. Mapp
John W. Murray
Carlton L. O'Keefe
Ike W. Savelle
Sam Simmons
Harold F. Smith
E. Ray White
Harold Wilson
James R. Wilson

delta sigma pi

Delta Sigma Pi is a professional business fraternity founded at New York University in 1907. The fraternity was organized to foster the study of business in universities; to encourage scholarship, social activity, and the association of students for this mutual advancement by research and practice; to promote closer affiliation between the commercial world and students of commerce and to further a higher standard of commercial ethics and culture and the civic and commercial welfare of the community. Gamma Delta Chapter was installed on Mississippi State College campus in March, 1949. At present, there are 72 active chapters on various campuses throughout the United States.

OFFICERS

ROY L. BARTON . . . . . Head Master
HAROLD F. SMITH . . . . . Senior Warden
HAROLD WILSON . . . . . Junior Warden
ARTHUR GLEN McFARLING . . . . . Scribe
JOHN J. HANNA . . . . . Treasurer
ALLEN H. MAPP . . . . . Chancellor
L. A. ROBINSON . . . . . Faculty Advisor
PROF. ROSSAL J. JOHNSON . . . . . Province Officer

alpha phi omega

". . . to assemble college men in fellowship of the Scout Oath and Law, to develop friendship, and to promote service to humanity."

OFFICERS

GARNSEY WADE . . . . . President
ROBERT EUGENE DAY . . . . . Vice-President
ALVIN CARL LONG . . . . . Corresponding Secretary
BILLY FLANAGAN . . . . . Recording Secretary
WILLARD BENTON OLIVER . . . . . Treasurer
JOE EDWARD BECKHAM . . . . . Sergeant-at-Arms

MEMBERS

Joe Edward Beckham
Norman Houston Bennett
Will Dockery Carpenter
Lawrence Watson Carter
Jack Wilson Case
William Oliver Cleland
Maxwell Alexander Davis
Robert Eugene Day
Samuel Jones Ely
Billy Flanagan
Vernon Monroe Hull
Huston Carl Jones
Algirdas Vincas Kanauka
Alvin Carl Long
William Norman Moore
Willard Benton Oliver
Edgar Hey Pressgrove
John Randolph Prince
Carl Stanley Scarborough
Garnsey Wade

FIRST ROW: **Beckham, Bennett, Carpenter, Carter, Case, Cleland.** SECOND ROW: **Davis, Day, Ely, Jones, Long, Moore.** THIRD ROW: **Oliver, Pressgrove, Prince, Scarborough, Wade.**

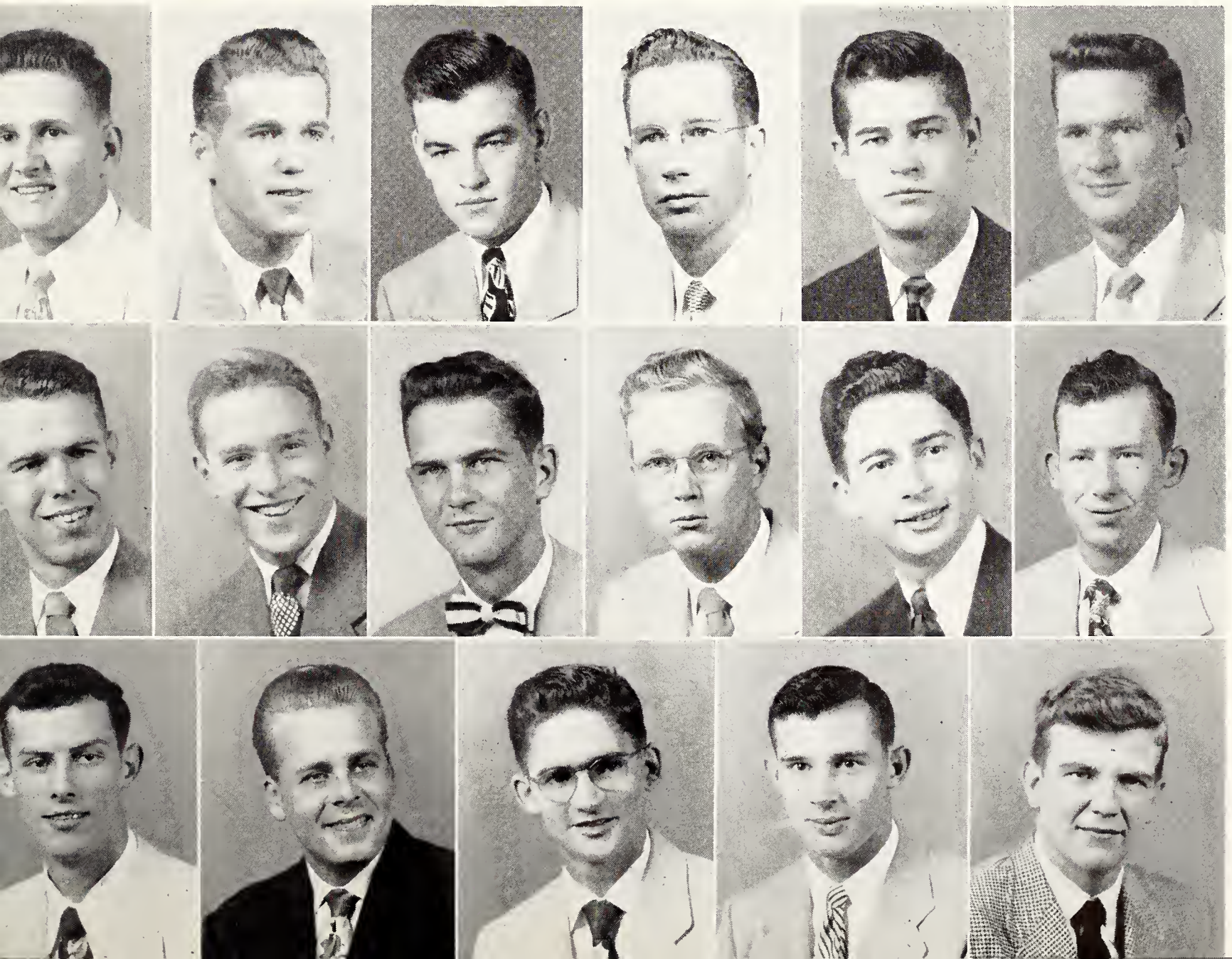

kappa mu epsilon

Kappa Mu Epsilon, national honorary mathematics fraternity, was founded in 1931 to serve the best interests of mathematical science and to provide a society for the recognition of undergraduate students who have made outstanding achievements in mathematics. Members must also be recognized for their good character, college spirit, and high general scholastic average.

OFFICERS

SAMUEL DAVIS GODBOLD . . . . . President

DONALD FUNT FITZGERALD . . . . . Vice-President

RONNIE MARVIN BURKHALTER . . . . . Secretary

PROF. W. O. SPENCER . Corresponding Secretary & Treas.

FACULTY MEMBERS

Frances Monica Goen

Alton C. Grimes

Robert H. Hopkins

Helen White Lindley

Spencer B. Murray (Advisor)

Arthur Ollivier

William O. Spencer

Meredith M. Temple

Christopher R. Stark

MEMBERS

Theodore Bratton Brister
Ronnie Marvin Burkhalter
Irwin Daniel Crowley, Jr.
Robert Eugene Day
Charles Harold Filgo
Donald Funk Fitzgerald
Howard Marsh Gardner
Samuel Davis Godbold
Bishop Bascom Graves
Vernon Monroe Hull
William Harry Jones
James Robert Manselle
Paul Harvey McMinn

Edgar Gordon Miles
James Patrick Minyard
Charles Henry Mitchell
Perry Wilkes Morton, Jr.
George Horace Ogburn, Jr.
Dimitrios Theodoros Paraskevopoulos
William Claude Pittman
John Wesley Ray, Jr.
Gregory Louis Root
Walter Ellsworth Rowe

Robert Locke Rutledge
Carl Stanley Scarborough
Derrell Alfred Smith
William Boyd Smith
Robert Edwin Smylie
James Hobart Taylor
Lucien Willis Thornton
Winfred Eugene Tullos
Charles Lawrence Warner
Lee Roy Wells, Jr.
Jasper Howard Williamson, Jr.
John Gordon Woodward
Ben Sturdivant Yandell

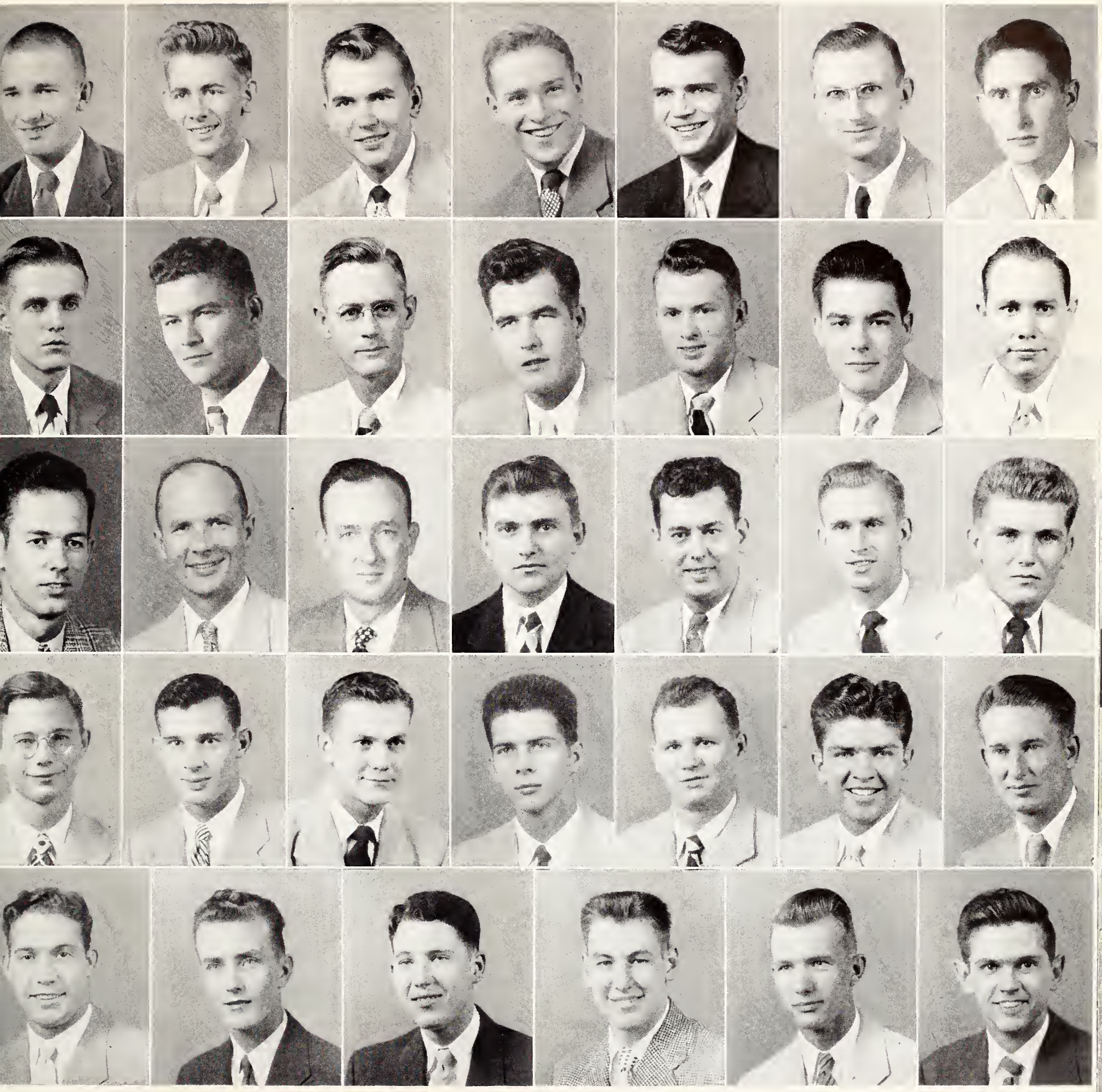

BRISTER BURKHALTER CROWLEY DAY FILGO FITZGERALD GARDNER
GODBOLD GRAVES JONES MANSELLE McMINN MILES MINYARD
MITCHELL MORTON OGBURN PARASKEVOPOULOS PITTMAN RAY ROOT
RUTLEDGF SCARBOROUGH SMITH, D. SMITH, W. SMYLIE TAYLOR THORNTON
TULLOS WARNER WELLS WILLIAMSON WOODWARD YANDELL

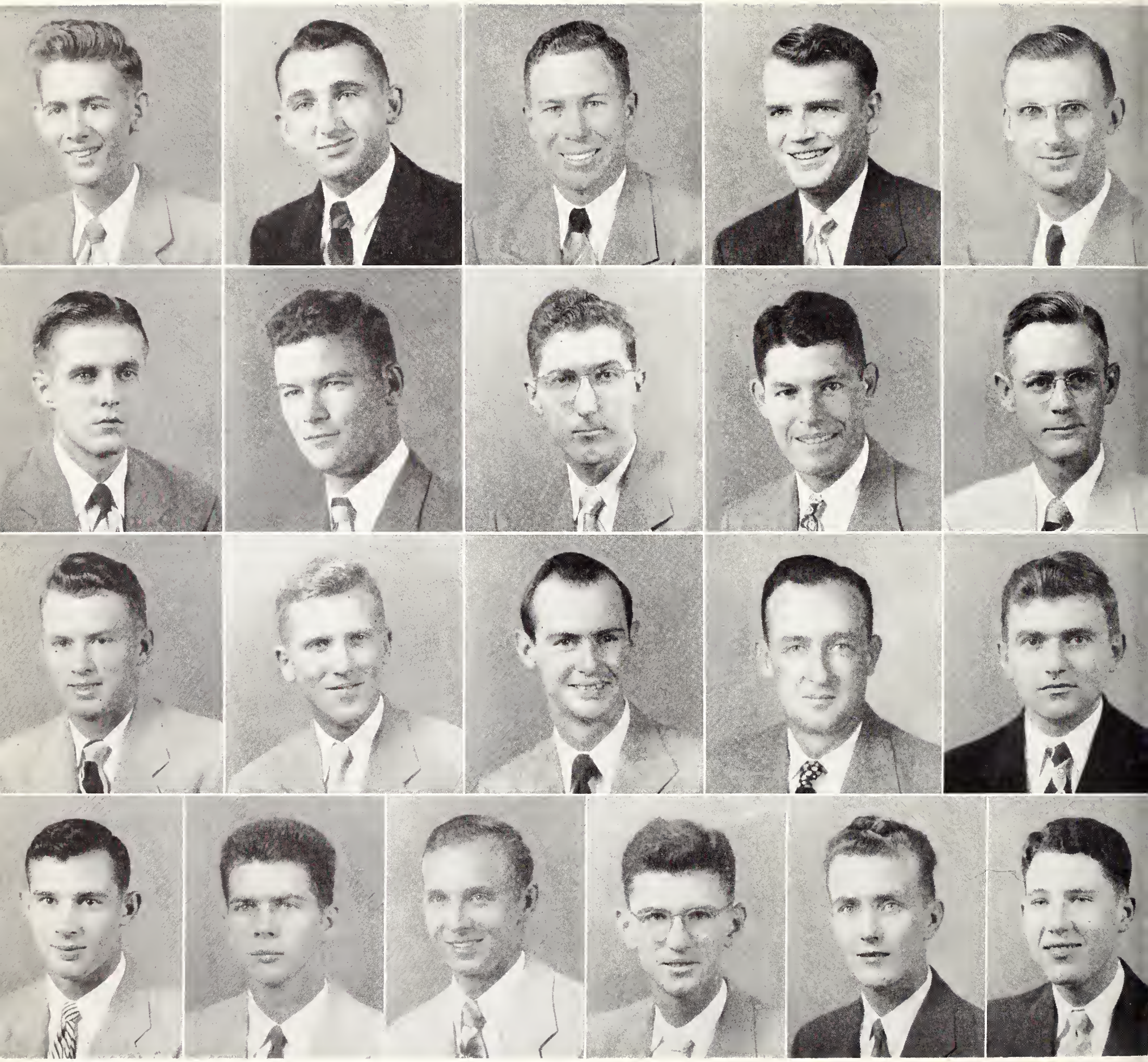

BURKHALTER
GODBOLD
McMINN
SCARBOROUGH

BROWN
GRAVES
MOORE
SMITH

DAVIS
HARRINGTON
NICHOLS
STREETER

FILGO
HERRING
OGBURN
TOMLINSON

FITZGERALD
JONES
PARASKEVOPOULOS
WARNER

WELLS

tau beta pi

The purpose of Tau Beta Pi is to mark in a fitting manner those who have conferred honor upon their Alma Mater by distinguished scholarship and exemplary character as undergraduates, or by their attainments as alumni. Some of the activities carried on by the society each year are a faculty evaluation poll of the engineering faculty, outstanding engineering freshman award, and slide rule course.

OFFICERS

WILLIAM HARRY JONES, JR. . . . . . President
SAMUEL D. GODBOLD . . . . . Vice-President
DONALD F. FITZGERALD . . . . . Secording Secretary
RONNIE M. BURKHALTER . . . . . Corresponding Secretary
MALVIN M. COX (Faculty) . . . . . Treasurer
CHARLES H. FILGO . . . . . Cataloger

FACULTY MEMBERS

W. R. Berry
W. L. Brown
G. D. Bryant
M. M. Cox
F. S. Edwards
J. L. Flanagan
R. H. Guess
C. T. Holbrook
P. T. Hutchinson
A. G. Holmes
P. B. Jacob
D. M. McCain
H. P. Neal
L. L. Patterson
H. C. Simrall
H. K. Williford
R. S. Wiseman

MEMBERS

Ronnie M. Burkhalter
Robert E. Brown
Herman K. Davis
Charles H. Filgo
Donald F. Fitzgerald
Samuel D. Godbold
Bishop B. Graves, Jr.
Virgil L. Harrington
James C. Herring
William H. Jones, Jr.
Paul H. McMinn
Harold R. Moore
James H. Nichols
George H. Ogburn
Dimitrios T. Paraskevopoulos
William C. Pittman
Carl S. Scarborough
William B. Smith
Forrest W. Streeter
Everett S. Tomlinson
Charles L. Warner
Lee Roy Wells, Jr.

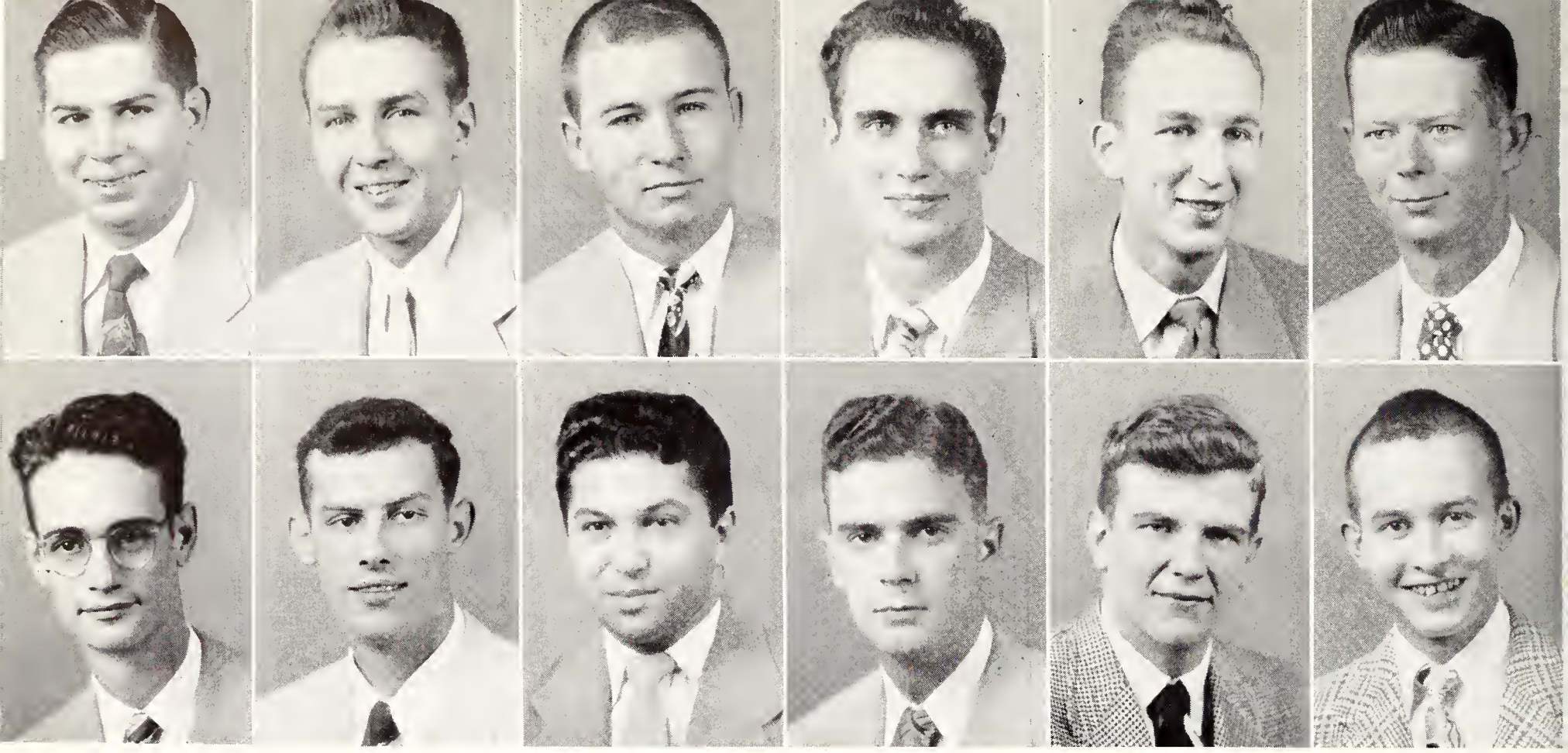

AIKEN
NOLAND

BELL
OLIVER

BERT
SCALZO

CALDWELL
SMITH

KESTENBAUM
WADE

McFARLAND
WELLMAN

junior hotel men of america

The membership of the Junior Hotel Men of America is composed of second generation hotel men or those students enrolled in an accredited college of Hotel Administration. It is a nucleus of all schools of Hotel Administration and serves as a means of contact with men in the hotel profession.

OFFICERS

WILLIARD B. OLIVER . . . . . President
JOHN M. SCALZO . . . . . Vice-President
LOUIS I. KESTENBAUM . . . . . Secretary-Treasurer
TOMMY WARNER WELLMAN . . Corresponding Secretary
J. J. MacALLISTER . . . . . Faculty Advisor
MISS IRVA BRYANT . . . . . Sponsor

MEMBERS

Durwood Aiken, Jr.
James Bell
Hughes Bert
Allison Caldwell
Ronald Howell
Louis Kestenbaum
William McFarland
Joe P. Montgomery
Vaughn Noland
Williard Oliver
Louis Pace
Charlie Parker
John Scalzo
Gill Smith
Garnsey Wade
Tommy Wellman

scabbard and blade

Scabbard and Blade is a national honorary military society for advanced Reserve Officers Training Corps cadets who meet certain military and scholastic requirements. The major objectives of the organization is to promote a feeling of unity among the cadet military leaders and to maintain a higher standard in the military activities of the corps of cadets.

The Mississippi State Company, B Company, 7th Regiment, is famous for its precision drill and its "double quick step" marching.

OFFICERS

JOHN R. PRINCE . . . . . Captain
CHARLES WARNER . . . . . First Lieutenant
HAROLD H. MITCHELL . . . . . Second Lieutenant
JOHN B. BURNS . . . . . First Sergeant
GEORGE D. WARNER . . . . . Drill Master

FIRST ROW: **Major Davis, Lt. Col. Murry, John B. Burns, George Warner, John R. Prince, Charlie Warner, Harold Mitchell, Captain Gresham**
SECOND ROW: **J. C. Lowe, Ted Brister, Vernon Hull, Stanley Morgan, Bobby Brewer, H. G. Millner, Vernon Ashley, J. C. Mabery, O. T. Gilbert, Leland Speakes**
THIRD ROW: **Henry Pilkington, Lawrence Carter, Bob Pritchard, Albert Spinks, Bob McKnight, Stanley Scarborough, Tommy Gilmore, Bob Day, Louis Tucker**
FOURTH ROW: **John Albritton, Ed Miles, B. G. Garrett, William Osborne, Thomas Adams, Marion Osborne, Thomas Ousley, Tom Simmons, G. L. Root**

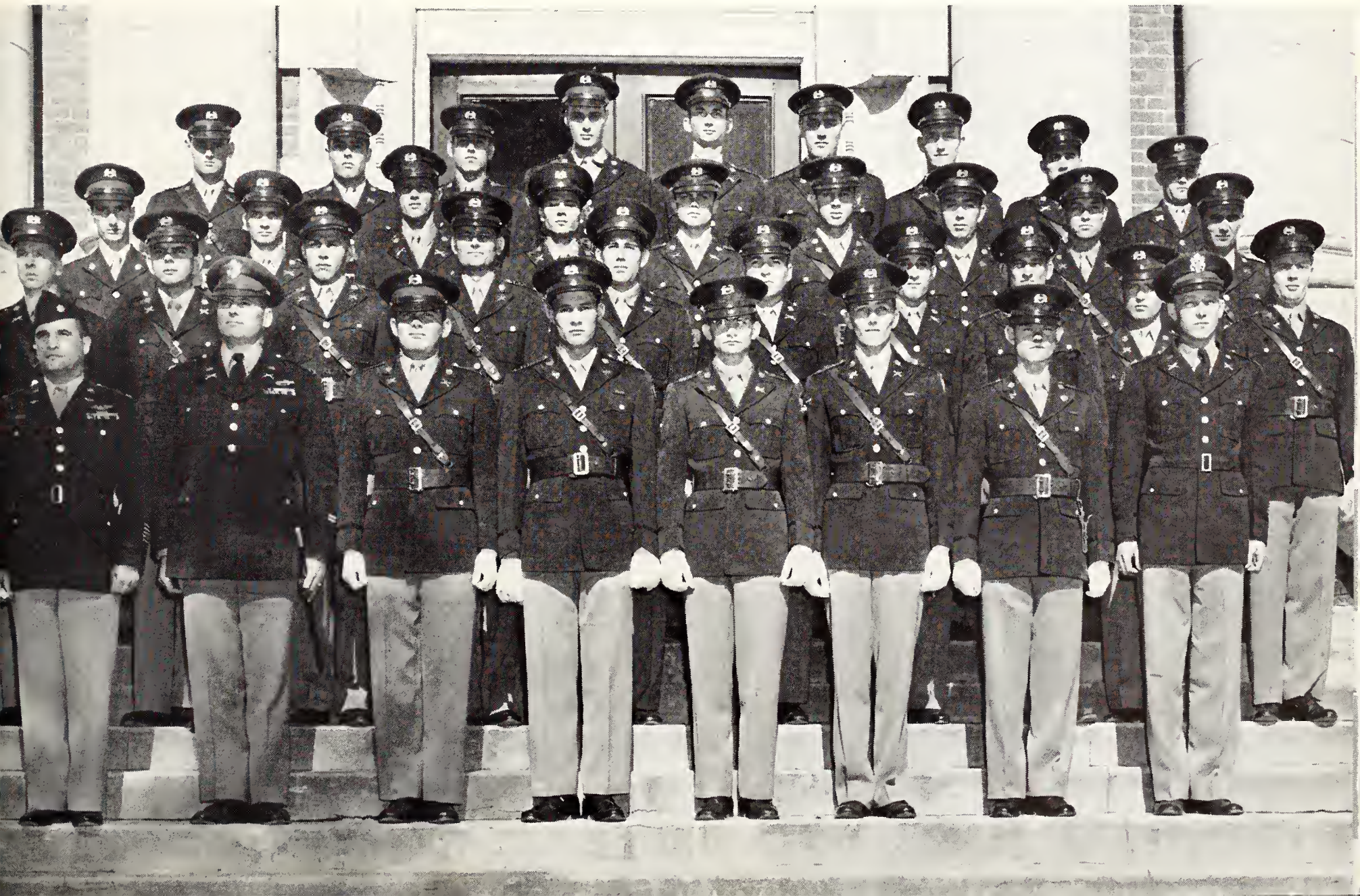

FIRST ROW: **Anders, Beckman, Beech, Boyd, Burgoyne, Carpenter, Edmondson.** SECOND ROW: **Gardner, Hajj, Hargett, Ware, Houston, Miles, Morton.** THIRD ROW: **Pallop, Ray, Roberts, Rutledge, Simmons, Smith, Stevenson, Stovall.**

y. m. c. a.

When George Williams, the founder of the Y. M. C. A. in London, England, in 1844, was asked for the secret of this great organization, he replied: "There is no secret. We simply saw a great need, began to pray about it and then did the thing next at hand." This spirit has characterized the Y. M. C. A. at Mississippi State College since 1882 when it was first organized.

The Y. M. C. A. building serves as a center and symbol of religious unity on the campus. It works in full cooperation with the Church Foundations promoting unified projects and at the same time has a life of its own expressed through the Cabinet committees, counseling, conferences, work projects, etc. The organization includes students and faculty on its program.

Y. M. C. A. ADVISORY BOARD

Dr. J. K. Bettersworth — **Dr. G. W. Johnston** — **Dr. C. H. Ragland** — **Mr. R. P. White**

Dr. C. Q. Sheely — **Mr. S. B. Murray** — **Dr. P. H. Dunn** — **Mr. W. W. Littlejohn**

Y. M. C. A. STAFF

HENRY T. WARE
General Secretary, and Director of Religious Life

HOWARD W. LOLLAR . . . . . Business Manager

MRS. L. H. ROBERTS
Hostess, and Religious Counselor for Women

MARY YOUNG . . . . . Office Secretary

co-ed club

The Y. M. C. A. Co-Ed Club has been continued into its second year for fellowship, discussion and mutual growth in Christian faith and practice.

This club is open to every girl enrolled at Mississippi State. The service project of the fall semester is making Oktibbeha County's quota of one hundred Red Cross Bedside Hospital Bags.

OFFICERS

JUANICE STEVENSON . . . . . President
HELEN STOVALL . . . . . Vice-President
REGINA MURPHY . . . . . Secretary
MRS. L. H. ROBERTS . . . . . Advisor

MEMBERS

Mary Ann Adams	Janie Giles	Aino Lusi	Martha Roberts
Virginia Barfield	Nancy Guerry	Heljo Lusi	Margaret Louise Shaw
Betty Ann Barr	Sadieth Hall	Rhoda McIntyre	Zelma Smith
Jeanne Blake	Dorothy Harrelson	Betty McLemore	Juanice Stevenson
Martha Burgoyne	Joan Harrelson	Donna Lee Miller	Helen Stovall
Helen Cabler	Margaret Le Croy	Regina Murphy	Betty M. Walker
Jane O. Dunn	Jere Lemmons	Cozy B. Polizo	Carolyn Walters
Biruta Eimanis	Etta Mae Little	Jackie Ridling	Emma Williams

The Baptist Student Union is a co-ordinator of religious activities for all students of Baptist preference and their families and is a channel through which transcends artificial boundaries. Its purpose is to tie students on to the Church both in the local and the universal sense that a feeling of kinship might be developed toward each other and toward all Christians everywhere regardless of differences in race, creed, or color.

BARNETT
BRANNON
BYRD
CAUSEY
CLOWER
CURRY
ELDER
HERNDON
MOUSTON
McMURTRAY
MITCHELL
MOAK
MORTON
PYLANT
RAYBORN
ROBINSON
SHEPHERD
STREET
WEBSTER
WILLIAMS

baptist student union

MEMBERS

BOBBY BARNETT . . . . . Social Director
CHARLIE BRANNON . . . . . Athletic Director
FELTON BYRD . . . . . Sunday School Representative
JAMES CAUSEY . . . . . Evangelism Director
JERRY CLOWER . . . . . Junior Church Pastor
ERNEST CURRY . . . . . Hull Hall Representative
ERNIE ELDER . . . . . Service Projects Director
BILL HERNDON . . . . . Secretary
P. D. HOUSTON . . . . . Training Union Representative
FRANK McMURTRAY . . . . . Promotional Director
ROY MITCHELL . . . . . Main Dormitory Representative
JAMES MOAK . . . . . Missions Director
BOBBY MORTON . . . . . Stewardship Director
THOMAS PYLANT . . . . . Chapel Director
BARNEY RAYBORN . . . . . Librarian-Historian-Host
DAVID ROBINSON . . . . . Trailer Representative
THOMAS SHEPHERD . . . . . Transportation Director
JAMES FRANKLIN STREET . . . . . President
JAMES F. WEBSTER . . . . . Editor and Publicity Director
WOODIE WILLIAMS . . . . . Enlistment Director

S. A. SALTER, STUDENT SECRETARY

colonel's club

The primary purpose of the Colonel Club, an honorary service organization, is to serve as official representatives of the college by greeting, accompanying, and giving information to all visitors, as well as serving in any worthwhile activity beneficial to the welfare of the college.

Our basic aim is to better our reputation as "The Most Friendly Campus in the South."

We select one representative from each fraternity and sorority, and six independents, four boys and two girls, each semester. They must be of second semester freshman or first semester sophomore standing, bona fide students of Mississippi State College.

OFFICERS

H. J. McLAURIN . . . . . President

GEORGE BISHOP . . . . . Vice-President

R. D. (BOBBY) ANDERSON . . . . . Secretary-Treasurer

MEMBERS

Billy F. Anderson
R. D. Anderson
Cyrus Bradshaw
Elmo Branch
George Bishop
Johnnie Boyles
Mary Butler
Billy Cash
Gloria Coggins
Bobby Cook
Ann Edmondson
Lela Foresman
Joan Harrelson
Peter Hogaboom
W. M. Johnson
Milford Kelly
Charles E. King
Tom Kirkpatrick
Jack MacDonald
Rex Marshbanks
Jimmy Montgomery
H. J. McLaurin
Norton Haas
Leila Page
Parker Rhett
Margaret Shaw
James Simpson
Robert Smith
David Speyerer
Ralph Thompson
Henry Waterer
Ray Waters
Russel Weathersby
Barbara Willcut
Estal Wilson

ANDERSON
ANDERSON
BRADSHAW
BRANCH
BISHOP
BOYLES
BUTLER
CASH
COGGINS
COOK
EDMONDSON
FORESMAN
HARRELSON
HOGABOOM
JOHNSON
KING
KIRKPATRICK
MacDONALD
MARSHBANKS
MONTGOMERY
McLAURIN
PAGE
RHETT
SHAW
SIMPSON
SMITH
SPEYERER
THOMPSON
WATERER
WATERS
WILLCUT

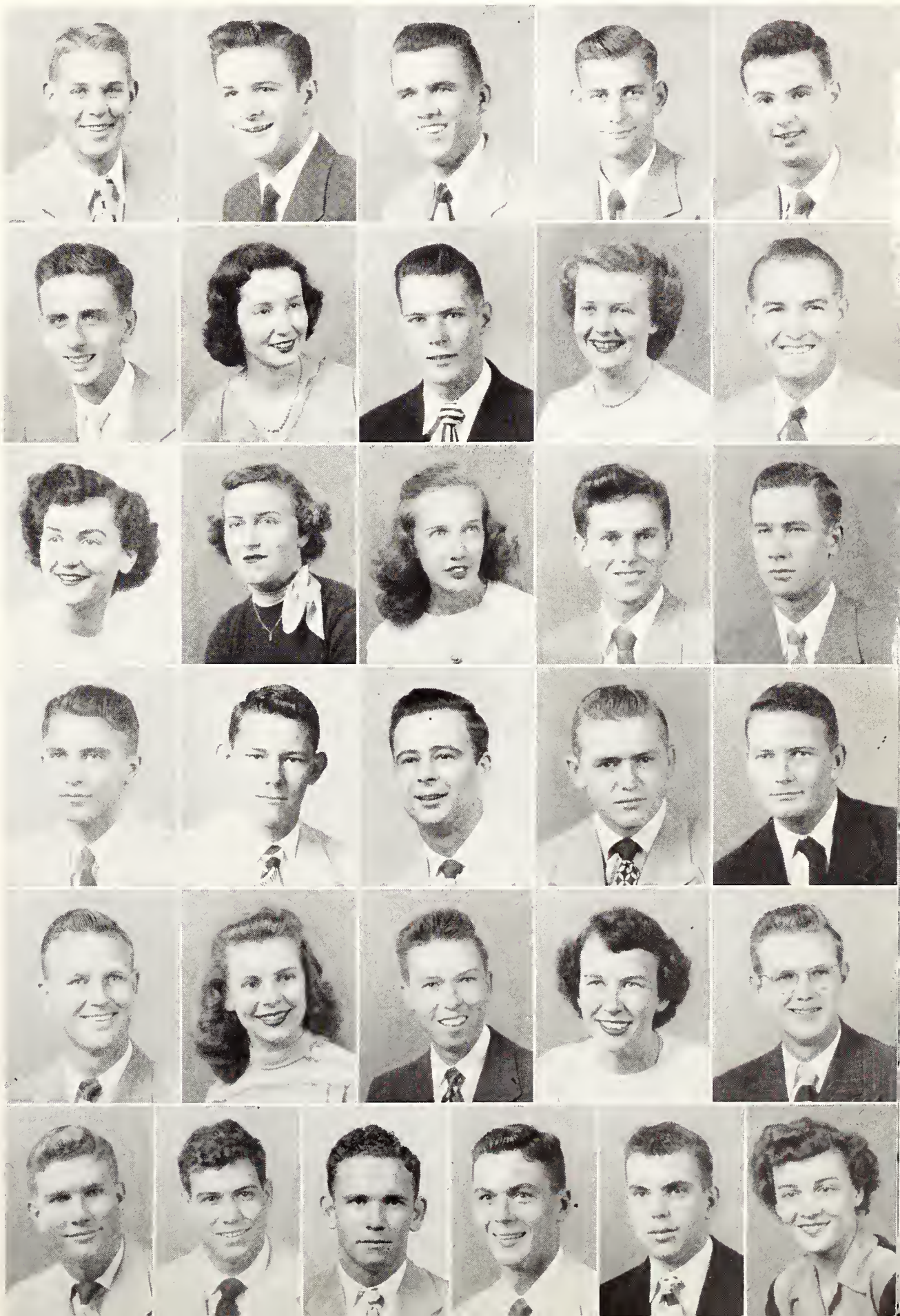

wesley foundation

"The purpose of the Wesley Foundation is to develop students in worship, intelligent churchmanship, wholesome friendship, and creative recreation. Our fellowship, with all Christians, is striving to become the saving difference between world community and world chaos."

ARTICLE I, CONSTITUTION OF THE WESLEY FOUNDATION:

As the Methodist Church at work on Mississippi State College campus, the Wesley Foundation ministers to the more than seven hundred Methodist students in many and varied ways. Through worship, recreation, trips to other campuses, the Wesley Foundation helps students to know each other and to know themselves.

The Wesley Foundation is a growing organization. It is open to all who wish to subscribe to its purposes and join its Fellowship.

COUNCIL MEMBERS

REVEREND W. ELLIS WILLIAMSON . . . . . Director
ED SHIELDS . . . . . President
DAVID POWELL . . . . . Vice-President
WILLIE JONES . . . . . Secretary
BILL COLE . . . . . Treasurer

CHAIRMEN OF COMMITTEES

Juanita Thompson
Clinton Boyd
Jackie Ridling
Charlie Robinson

MEMBERS

Earnest Bailey
Clinton Boyd
Wallace Blackwood
Frank Branch
Charles Brown
Fay Burus
Morris Carr
Billy Cole
Tom Conger
Mrs. G. W. Coward
Mr. G. W. Coward
Buford Cowart
Marry Rose Cowart
Jane Dunn
Biruta Eimanis
Richard Gaskin
Robert Goff
Ena Kay Hudson
Willie Jones
Arthur Kerns
Bob Kirkland
Bobby King
Marvin Keeton
Fred Lamon
Jack Lemmons
Jere Lemmons
George Lipscomb
Heljo Lusi
Helqjo Lusi
Aino Lusi
Herbert Patrick
James Patrick
Billy Pounds
David Powell
Edwina Price
Betty Walker
Bill Walker
Edward Walker
Jasper Williamson
Alex Ramsey
D. E. Reynolds
Jackie Ridling
Martha Roberts
Charles Robinson
Bill Rutledge
Robert Rutledge
Georgena Ryerson
Margaret Shaw
Ed Shields
O. B. Spruill
Juanita Thompson

STRICTLY POSED.

THE INNER SANCTUM.

THE COUNCIL.

BAILEY BOYD BLACKWOOD BRANCH BROWN CARR COLE CONGER
COWART DUNN EIMANIS GASKIN GOFF JONES KERNS KIRKLAND
KING KEETON LAMON LEMMONS LEMMONS LIPSCOMB LITTLE LUSI, A.
LUCI, H. PATRICK, H. PATRICK, J. POUNDS POWELL PRICE WALKER, B. WALKER, B.
WALKER, E. WILLIAMSON RAMSEY REYNOLDS RIDLING ROBERTS ROBINSON RUTLEDGE, B.
RUTLEDGE, R. RYERSON SHAW SHIELDS SPRUILL THOMPSON WILLIAMSON

"HOT DOG(S)!"

SEVEN P.M. SUNDAY

"m" club

OFFICERS

MAX STAINBROOK . . . . . President

BOB JEFFREY . . . . . Vice-President

JOHN PACE . . . . . Secretary-Treasurer

FACULTY ADVISORS

Coach C. R. "Dudy" Noble

Coach Arthur "Slick" Morton

The "M" Club is composed of men who have lettered in the four major sports . . . Football, Basketball, Baseball, and Track. The purpose of this organization is to promote better athletic teams at Mississippi State College and to promote good sportsmanship among these teams.

The highlights of the Club are the "M" Club dance and "M" Club Day. Mrs. Sara Rucker reigned as Queen of the Club this year after being presented at the annual dance.

MEMBERS

Joe Roy Adams
James Bailey
Wallace Beach
Warren Blomeley
Jack Blount
Albert Bodron
Jimmy Bragan
D. R. Branch
Rex Bullock
Bobby Coltharp
Sims Cooley
Charles Crumbley
Fred Dreyspring
Gene Galey
Beverly Gross
Duval Heflin
Bob Jeffrey
Floyd Johnson
Tex Moseley
John Pace
Charles Pittman
James Pope
Bill Pyron
Jack Rucker
Ben Ruscoe
Max Stainbrook
Basil Strickland
Arthur Tait
Norwood Varnado
Oliver Vaughn
Pete Walker
Paul Younger

ADAMS	BAILEY	BEACH	BLOMELEY	BLOUNT	BODRON	BRAGAN	BRANCH
BULLOCK	COLTHARP	COOLEY	CRUMBLEY	DREYSPRING	GALEY	GROSS	HEFLIN
JEFFREY	JOHNSON	MOSELEY	PACE	PITTMAN	POPE	PYRON	RUCKER
RUSCOE	STAINBROOK	STRICKLAND	TAIT	VARNADO	VAUGHN	WALKER	YOUNGER

the maroon band

Adding greatly to the color of Mississippi State's gridiron wars, the Maroon Band led the Maroon supporters with a splendid display of leadership.

Under the capable direction of Mr. Henry E. Wamsley, the Maroon Band added color to all of the home games during the past season and also accompanied the football team to Baton Rouge, Tuscaloosa, and Oxford.

One of the outstanding features of the band this year was its seven beautiful majorettes, B. B. Hartness, Dot Dubard, Jo Anda Osgood, Daisy Sutherland, Marcie Stewart, Pat Martin, and Betty Travis. Leading the band on the field for the fourth consecutive year was Bill Boyd.

Each year the Band gives an annual concert and also makes a concert tour of the state. It takes an active part in all of the school's activities, and adds much to the morale and spirit of the student body.

OFFICERS

MR. HENRY E. WAMSLEY . . . . . Director

MR. D. W. BARTON . . . . . Assistant Director

JAMES E. STONE, JR. . . . . . President

MEMBERS

Wesley Allen, Jr.
Robert D. Anderson
Jack L. Beall
E. E. Bentley, Jr.
Norman H. Bennett
A. W. Bentz
Wallace Blackwood
A. H. Boyd
W. N. Brevard
J. D. Bristow
R. V. Bristow
Robert L. Brown
William A. Boon
A. L. Caples
R. D. Coit
S. L. Corbin
DONALD DAVIS
R. E. DAY
Gene Dongeiux
Dorothy DuBard
Alphous Dugard
Rufus Dunn
Haywood B. Drane
Rcdney Farris
Leon Faulkner
Charles P. Fortner
John I. Fowler

H. R. Fraiser
John F. Garst
Richard G. Gaskin
Billy Joe Griffin
Bill R. Hall
James D. Hankins
Claude H. Harrison
H. G. Harvey
W. O. Harvey
B. B. Hartness
George E. Hooks
Frank Houston
Donald Howell
William Hitch
C. F. Hudson
O. H. Johnson, Jr.
Willie C. Jones
Charles E. Keel
Dudley Lacey
Clyde E. Lee
John W. Lundy
Bobby Malone
Patricia Martin
Harold McCarley
H. H. Miller
R. B. Moore
Talmage Myrick

Ranny W. Nash
J. D. Oliver
Jo Anda Osgood
Herman H. Parks
Samuel B. Powell
William A. Powell
Raymond Radke
Sam A. Sarullo
Bonnie Scales
George D. Simpson
William Spence
Bobby L. Suber
Daisy Sutherland
William A. Steen
Marcie Stewart
James E. Stone, Jr.
Floyd Stringer
Charles Thomas
Betty Travis
Franklin Tullos
Gene Ulmer
Carolyn Walters
Cecil Warren
Francis D. Watts
H. Bradley White
Emma Williams
John G. Woodward

AVERA

BARBOUR

BALLARD

CASSELS

CUMMINGS

DONNELL

FARR

HEFLIN

HUBBARD

HUNT

JOHNSON

LONG

REEVES

RICE

SPEIR

STONE

TERRELL

WATTS

WILEY

WILLIAMS

society for the advancement of management

The purpose of the student chapter of the Society for the Advancement of Management is to further the knowledge and understanding of the scientific principles of management through discussions, general programs, and field trips through prominent industrial plants of the south. This chapter is a co-sponsor of the Annual Mississippi Management Conference.

OFFICERS

OLEN R. HEFLIN . . . . . President
DAVID J. CASSELS . . . . . Vice-President
WILLIAM W. HUBBARD . . . . . Secretary
RALPH E. BARBOUR . . . . . Treasurer
THOMAS L. WILEY . . . . . Program Chairman
PETE M. NICOLADIS . . . . . Membership Chairman
PROFESSOR R. J. JOHNSON . . . . . Faculty Advisor

MEMBERS

Lelas J. Avera
Ralph E. Barbour
L. E. Ballard
David J. Cassels
Gene H. Cummings
Wade C. Donnell
S. A. Farr
Olen R. Heflin
William W. Hubbard
Albert L. Hunt, Jr.
Fee Joe
Dorsey E. Johnson
Carl Long, Jr.
Pete M. Nicoladis
Robert D. Reeves
David L. Rice
Henry C. Speir, Jr.
James E. Stone, Jr.
Lester R. Terrell
Vernon L. Watts
Thomas L. Wiley
Edwin C. Williams

4-h club

The 4-H Club was reorganized on the campus March 10, 1948. The club meets every two weeks for the purpose of discussing rural problems. The purpose of the club is to foster a spirit of responsibility to rural mankind, on a college level, that the 4-H members knew during high school.

OFFICERS

BOBBY WEST	President	**GEORGE BERRY**	Treasurer
FRANK FERNANDEZ	Vice-President	**CARL LONG**	Reporter
CHARLES ALLISTON	Secretary	**R. O. MONOSMITH**	Advisor

ALLISTON, CHARLES
AUNE, EARNIE
BAIRD, WESLEY
BERRY, GEORGE
BOSWELL, RUTH
CAFFEY, ROUSE
CARTY, WEYMEN
COLLINS, JIM

CONERLY, LOUIS
DAVIS, ROBERT
EDWARDS, ROY
FERNANDEZ, FRANK
FLETCHER, GEORGE
GIBSON, PAT
HORNE WILLIS
LAWSHEE, ROBERT

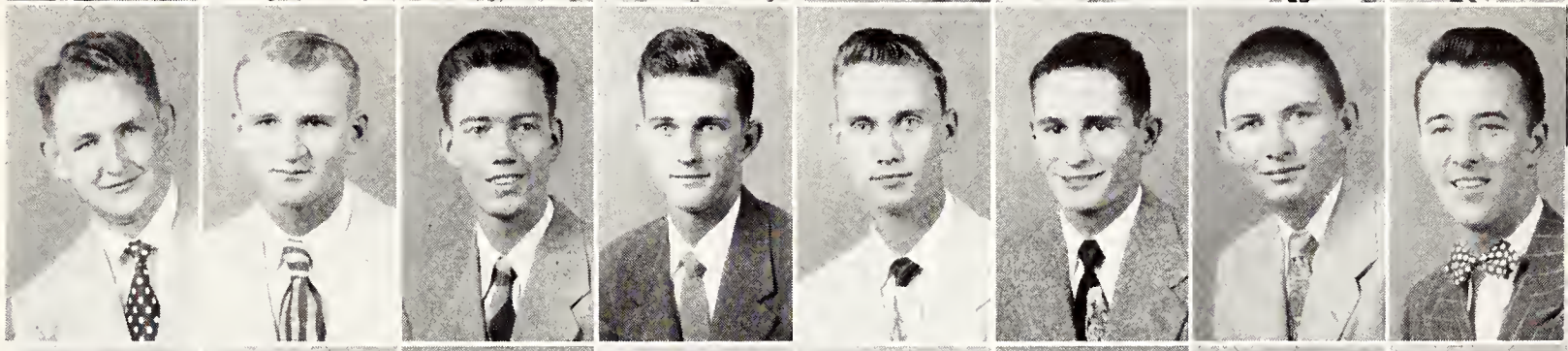

LOGAN, RUFUS
LONG, CARL, JR.
LOTT, GEORGE
McKEITHEN, EMORY
MABRY, JAMES
MEADE, JIMMY
MILLER, KARL
MISKELLY, BRYAN

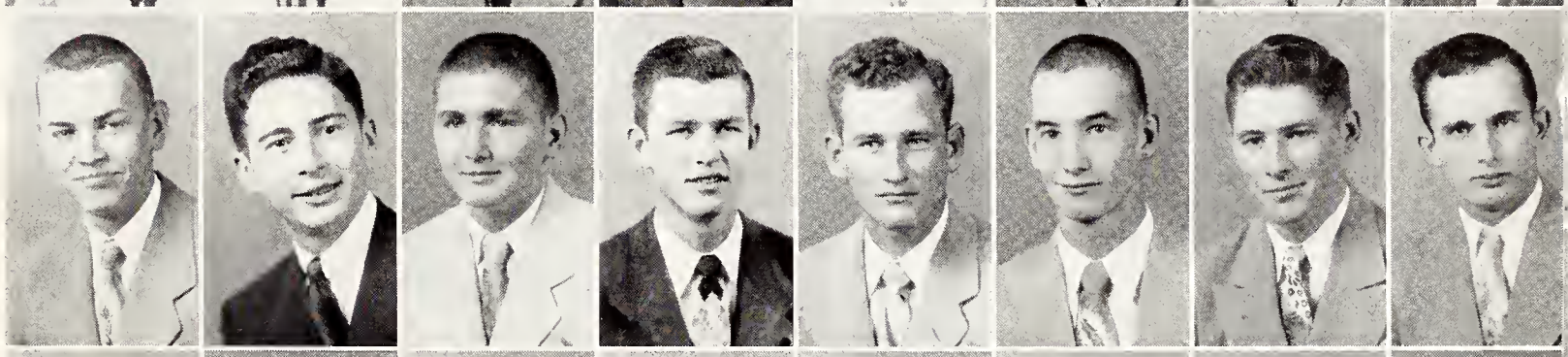

MORMON, THOMAS
MUCKLEWRATH, W.
NERREN, JAMES
PEAY OSCAR
PHILIPS, TRAVIS
REYNOLDS, KENNETH
RICE, WALTER
ROSE, REX

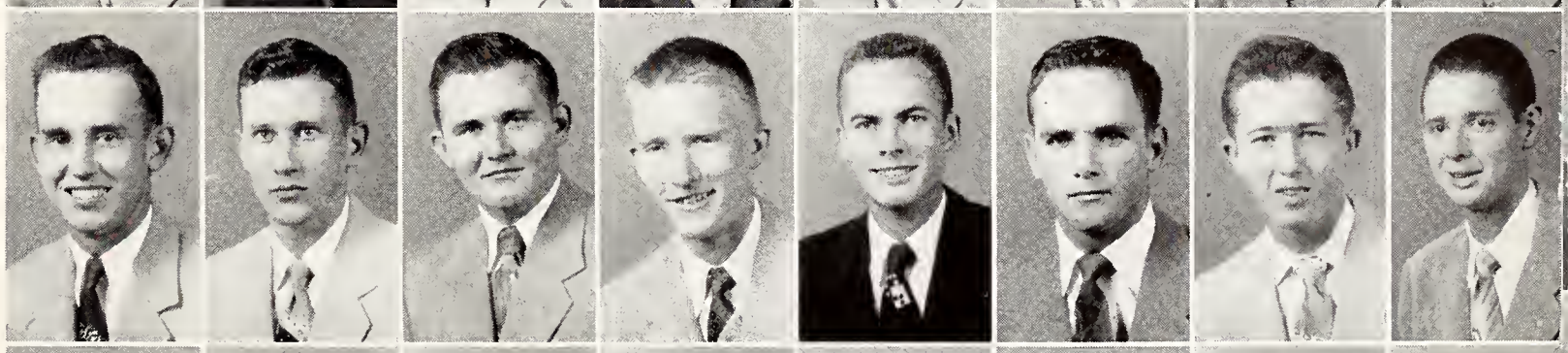

SHOWS, THOMAS
SIMPSON, JAMES
SONES, JOHN
SULLIVAN, BILL
WARRINGTON, LEON
WATERS, BILLY
WEAVER, J. C.
WILLIAMSON, BILLY

american farm economic association

The Student Section of the American Farm Economic Association is one of the youngest organizations on the campus. It was organized the spring semester of 1949 by combining the Agricultural Administration and the Agricultural Economic Clubs.

The American Farm Economic Association is a professional Association of agricultural economists and rural sociologists. Its student section extends membership to students majoring in Agricultural Administration, Agricultural Economics, and Rural Sociology. Graduate students, faculty members, and research personnel are accorded associate membership.

OFFICERS

O. T. GILBERT . . . . . President
JOHN ROBERSON . . . . . Vice-President
CLAUDE T. LOWRY . . . . . Secretary and Treasurer
JOHN C. SIMS . . . . . Reporter

FACULTY ADVISORS

Dr. R. J. Saville **Mr. Chester M. Wells**

MEMBERS

Ralph L. Atkinson
Bobby D. Brewer
Elgin J. Brown
Kenneth H. Byers
Willie C. Bullock
Robert F. Chambliss
Richard Lee Chambliss
Thurman D. Davis
O. T. Gilbert, Jr.
James T. Ishee
Robert H. Long
Claude T. Lowry, Jr.
Joseph A. McNulty
H. T. Miller
James W. Miller
Woodson W. Moffat
J. H. Montgomery
Rupert D. Palmer
Charles R. Perry
W. P. Price
Alvin T. Pullen
John Roberson
Walter R. Roman
John C. Sims
W. C. Sims
James Tolar
Hal H. Underwood
Delbert Williams

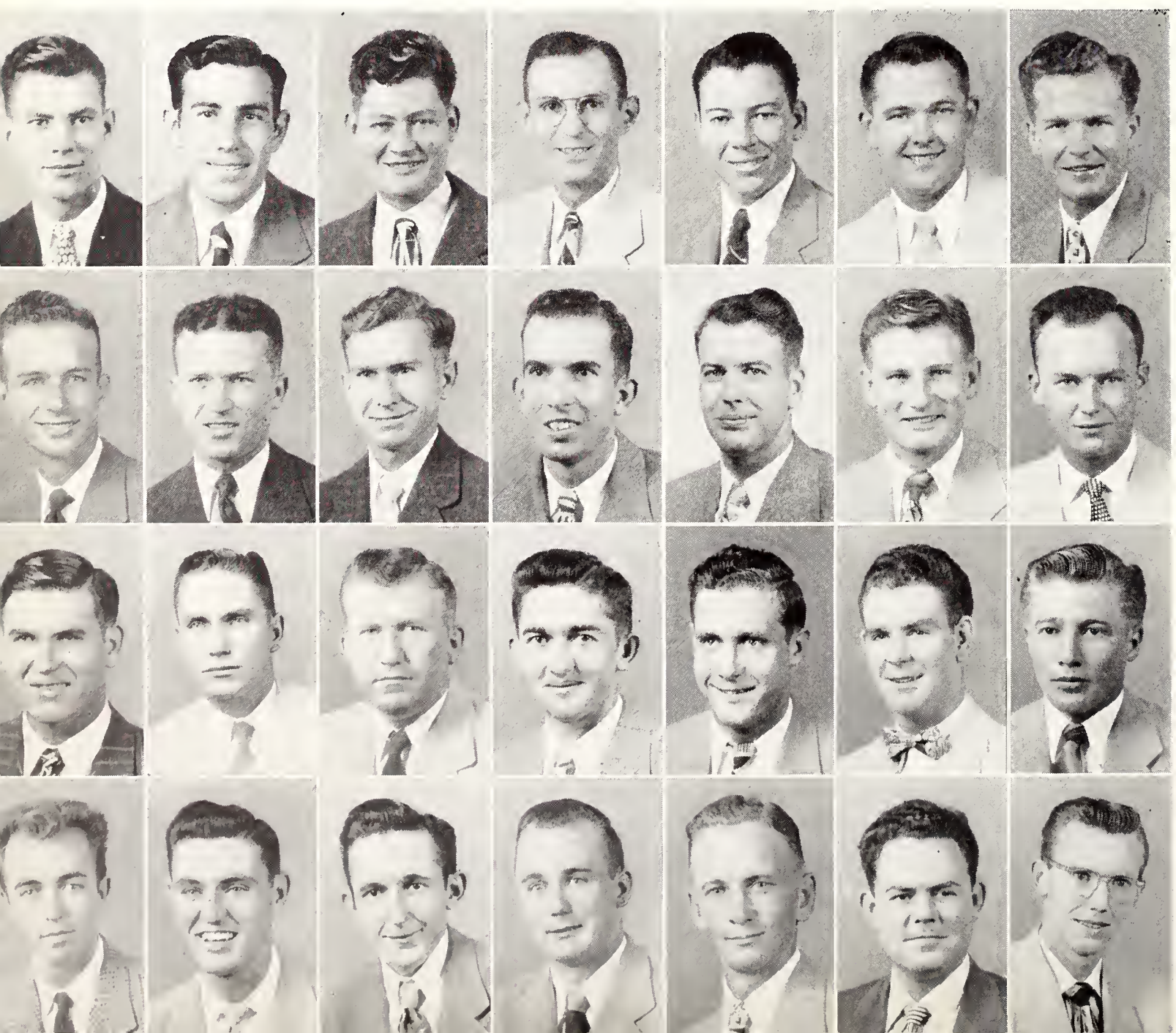

ATKINSON
BREWER
BROWN
BYERS
BULLOCK
CHAMBLISS
CHAMBLISS

DAVIS
GILBERT
ISHEE
LONG
LOWRY
McNulty
MILLER

MILLER
MOFFAT
MONTGOMERY
PALMER
PERRY
PRICE
PULLEN

ROBERSON
ROMAN
SIMS
SIMS
TOLAR
UNDERWOOD
WILLIAMS

The Mississippi State Collegiate Chapter of the Future Farmers of America was established on July 1, 1934. The National order of the Future Farmers of America was founded in Virginia in 1928.

Membership is composed of students who are enrolled in the School of Agricultural Education and former active members who wish to further pursue their work in the organization.

Meetings are held bi-weekly and feature programs by specialists and students in various fields of Agriculture and Education.

This chapter is designed primarily to assist prospective teachers of vocational agriculture in becoming good advisors of F. F. A. chapters.

OFFICERS

EDWIN D. CLARK
President

TRUSSELL DUNCAN
Vice-President

JOE CONLEE
Secretary

GLEN E. WATSON
Treasurer

KENNETH G. GRAHAM
Reporter

J. F. SCOGGIN
Advisor

BAILEY, J. G.
BALL A.
BASDEN, B.
BERRY, G.
BROWN, E. T.

BURGE, J. M., JR.
BERNIE, A.
CANNON, H. C.
CLARK, E. D.
CLOWER, J.

CONLEE, J.
COWART, F.
COSCIA, L.
CRAWFORD, A. B.
CROSBY A.

DUNCAN, J. L.
DUNCAN, T.
FULCHER, J. R.
GRAHAM, K. G.
GROSS, T. P.

MASSEY, J. A.
MIDDLETON, R. L.
MOODY, B. K.
PIERCE, R.
POSEY, S. G.

RAYBORN, B. W.
SMITH, E. B.
SMITH, J. W.
SMITH N. F.
STEEL, W.

TURNER, W. T.
WATSON, G. E.
WATSON, W. L.
WILLIAMS, W. P.
WINSTEAD, E. H.

Member not pictured: Mitchell, P. D.

future farmers of america

agricultural club

The Agricultural Club is composed primarily of students in the department of general agricultural and includes the men of the other various departments. Special emphasis is placed upon the Freshmen and Sophomores, who should become active in an organization so that they might be better trained to be leaders in their field after graduation. Therefore, the programs include men who have had practical experience, and have been successful in the world of keen competition.

The parents of these men can justly be proud of their sons, who seek knowledge beyond the required curriculum of the college. May their reward be worthy of their integrity.

OFFICERS

C. F. HUDSON . . . . . President
HOMER D. CLIFTON . . . . . Vice-President
LAWRENCE T. DILLARD, JR. . . . . . Secretary
JIMMY CLANTON . . . . . Treasurer
WINFRED H. MUCKELRATH . . . . . Reporter

FACULTY ADVISORS

Dean E. B. Colmer **Dean Frank K. Welch**

MEMBERS

Wayland M. Alder	Earnest A. Curry	W. D. Ishee	Gene Reynolds
William W. Aycock	Thurman Davis	Houston C. Jones	D. G. Reynolds
Sidney Beckett	Maleom L. Denman	Howard Eugene Martin	Paul B. Rice
James W. Bentley	John Dickerson	L. A. Martin, Jr.	Tommy Rice
Kemal Bilgic	Lawrence T. Dillard	James A. Massey	Essie B. Ryle
B. L. Brown	John Ray Edward	Charles Mauldin	Agnew Safley
Howard W. Brown	John A. Espensen	H. H. Mitchell	William C. Sims
Lonnie Chancellor	Dennis H. Everett	R. B. Moor	Thomas E. Suttle
Eugene Chaney	Sydney H. Fernandez	B. F. Mosely	Bobbie D. Taylor
Jimmy Clanton	T. G. Flowers	Winfred H. Mucklerath	L. E. Vanderford
Homer Clifton	Charles A. Gibson	H. T. McGarrh	W. H. Wallace
Dexter Cochran	Alvin H. Harvey	George H. Pratt	F. K. Welch
Fred A. Conlee	W. M. Horne	C. W. Price	Bobbie West
Harold B. Crawford	C. F. Hudson	Barney Rayburn	Woodie P. Williams, Jr.
Willie Joe Cruise	D. E. Hunt	W. S. Pugh	Charles H. Williamson

FIRST ROW: **Alder, Aycock, Beckett, Bentley, B. Brown, H. Brown, Chancellor.** SECOND ROW: **Chaney, Clanton, Clifton, Cochran, Conlee, Crawford, Cruise.** THIRD ROW: **Murry, Davis, Denman, Dickerson, Dillard, Edward, Espensen.** FOURTH ROW: **Fernandez, Flowers, Gibson, Harvey, Horne, Hudson, Hunt.** FIFTH ROW: **Ishee, Jones, H. Martin, L. Martin, Massey, Mauldin, Mitchell, Mucklerath.** SIXTH ROW: **Pratt, Price, Rayburn, Pugh, G. Reynolds, D. Reynolds, Rice, Ryle.** SEVENTH ROW: **Safley, Sims, Suttle, Taylor, Vanderford, Wallace, West, Williams.**

FIRST ROW: **Dr. Bowers, Dr. Overcash, Stemme, Mr. McElwee.** SECOND ROW: **Thomas, Mr. Batson, Dr. Edmond.** THIRD ROW: **Altman, Batson, Stringer, Mr. Anderson.** FOURTH ROW: **Curtis, Spivey, Meena, Blackwell, Parvin (behind) Matlock, Pope (behind) Quimby, Anderson.**

horticulture club

The Mississippi Junior Branch of the American Society for Horticulture Science promotes interest in the various fields of horticulture, provides training in the extra-curricula activities, and maintains contact with similar clubs in the nation.

OFFICERS

CECIL BLACKWELL . . . . . President
VICTOR H. MEENA . . . . . Vice-President
FRANCIS C. MATLOCK . . . . . Secretary-Treasurer
JULIUS H. LOVE . . . . . Reporter

FACULTY MEMBERS

W. S. Anderson
F. S. Batson
J. B. Edmond, Advisor
J. P. Overcash
E. W. McElwee
C. H. Ragland
W. J. Stemme

MEMBERS

Daniel A. Aultman
W. A. Batson
Cecil Blackwell
C. O. Box
Coise D. Spivey
H. H. Burkes
R. T. Chapin
Cheslie R. Curtis
Sim J. Dixon, Jr.
Floyd H. Stringer, Jr.
Roy C. Fanguy
Julius H. Love
Francis C. Matlock
Victor H. Meena
William O. Thomas
Kenneth C. Morgan
J. E. Nail
Phil E. Parvin
Thomas E. Pope
Hollis E. Quimby

forestry club

The Forestry Club, organized in September, 1946, includes majors in Preforestry, Agriculture Forestry and other students interested in Forestry. The purpose of this club is to learn more about one of the world's most valuable resources and at the same time learn the members, and thereby promote social relations within the club.

Meetings are held on alternate Tuesday evenings at seven o'clock. Members enjoy films, parties, picnics and other forms of entertainment at regular intervals.

OFFICERS

KELTON L. ANDERSON . . . . . President
ROY D. HUDSON . . . . . Vice-President
HAROLD E. WALLS . . . . . Secretary-Treasurer
ROY D. WILLIAMS . . . . . Reporter

FACULTY ADVISORS

John W. Starr **James L. Smith**

MEMBERS

Kermit A. Anderson
Kelton L. Anderson
Billy Joe Beckett
Dan W Chumley, Jr.
Jack R. Graham
Omer A. Haas
Robert H. Hansbrough
William R. Henry
Harold D. Howell
Roy D. Hudson
Allen C. Jones
Rufus D. Logan, Jr.
Malcolm K. McKay, Jr.
James E. Moak
Sam A. Pittman
Thomas W. Pittman
Robert G. Prescott, Jr.
Thomas R. Rowell
William T. Turner
Harold E. Walls
Clyde N. Webb
Fred W. Whitfield
Roy D. Williams

dairy club

The Dairy Club was organized about 1910. It has shown much progress since that time.

Members of the Dairy Club compose the judging teams in both production and manufacturing; both of these have won national honors many times.

The purposes of the Dairy Club are: To develop leadership and initiative among its members. Each member has an opportuniy to help organize and present programs.

OFFICERS

REX BULLOCK . . . . . President
JACK DAVIS . . . . . Vice-President
RALPH GILLESPIE . . . . . Secretary
MILFORD BONNER . . . . . Treasurer
DAVE BAILEY . . . . . Reporter

FACULTY ADVISORS

F. H. Herzer **W. C. Cowsert** **R. E. Waters** **John Lusk**
D. B. Rourk **George Freeman** **L. Ratcliff**

MEMBERS

Robert Abbey
Richard Andrews
Ernie Aune
Dave Bailey
Bobby Barnett
Freddie Barnett
Frank Battaile
Jack Blackburn
Milford Bonner
Robert Brooks
Rex Bullock
Vernon Bullock
Marion Cagle
Robert Crumpton
Lawrence Custer
Jack Davis
Norman Duncan
Hal Fiore
George Fletcher
James Gallop
Ralph Gillespie
Tommy Gilmore
Wendell Grissom
Morgan Hardy
Carroll Harpole
George Heard
Billy Hill
J. W. Jennings
Julius Jordan
Art Kerns
G. B. Kimbell
Edwin Land
Pat Langston
Robert Lawshe
Richard Lewis
Billy Lundy
Wood Moore
Henry Morgan
G. E. Morrow
Olen Newman
Tommy Oakes
Tommy Ousley
Joe Pearce
Robert Prescott
Harold Reedy
Henry Schroeder
Jerry Sparks
Joe Stiles
J. C. Tousley
Ray Wallace
Bill Waters

ABBEY
ANDREWS
AUNE
BAILEY
BARNETT, B.
BARNETT, F.

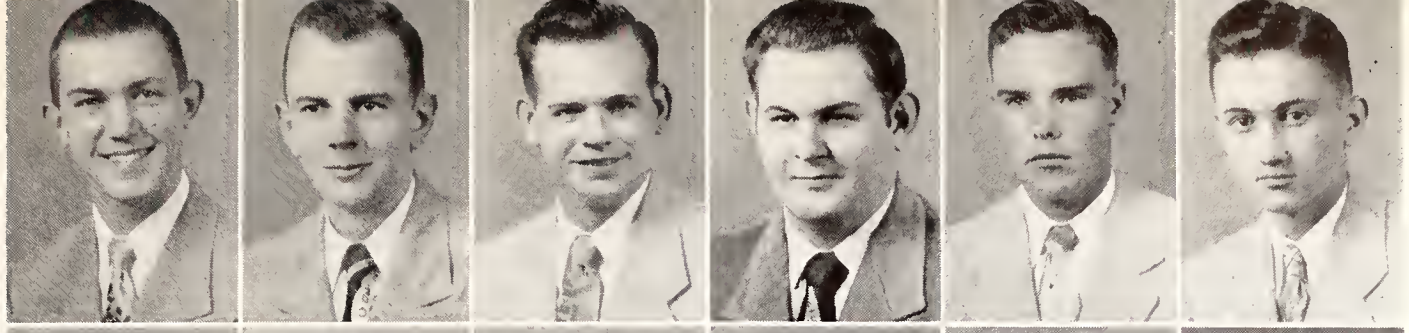

BATTAILE
BLACKBURN
BONNER
BROOKS
BULLOCK, R.
BULLOCK, V.

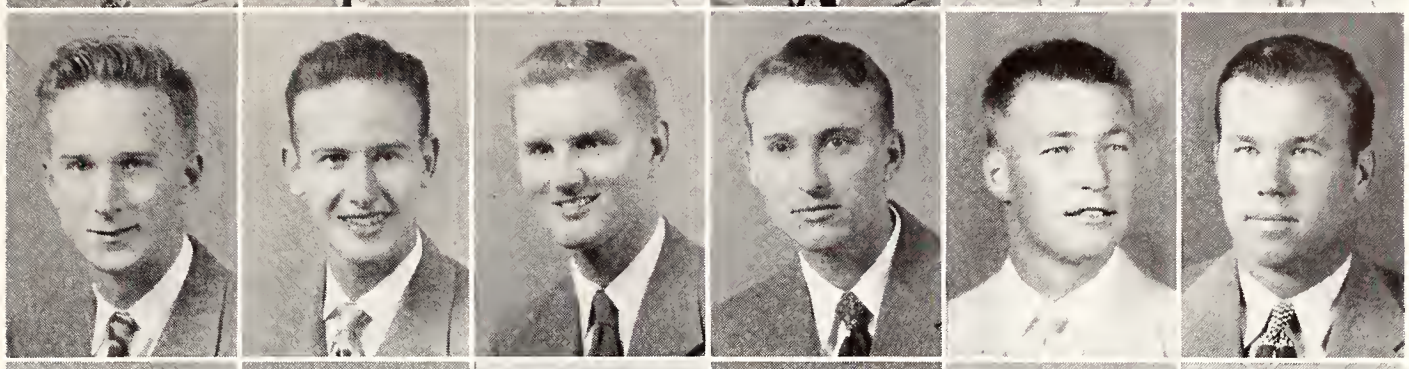

CAGLE
CRUMPTON
CUSTER
DAVIS
DUNCAN
FIORE

FLETCHER
GALLOP
GILLESPIE
GILMORE
GRISSOM
HARPOLE

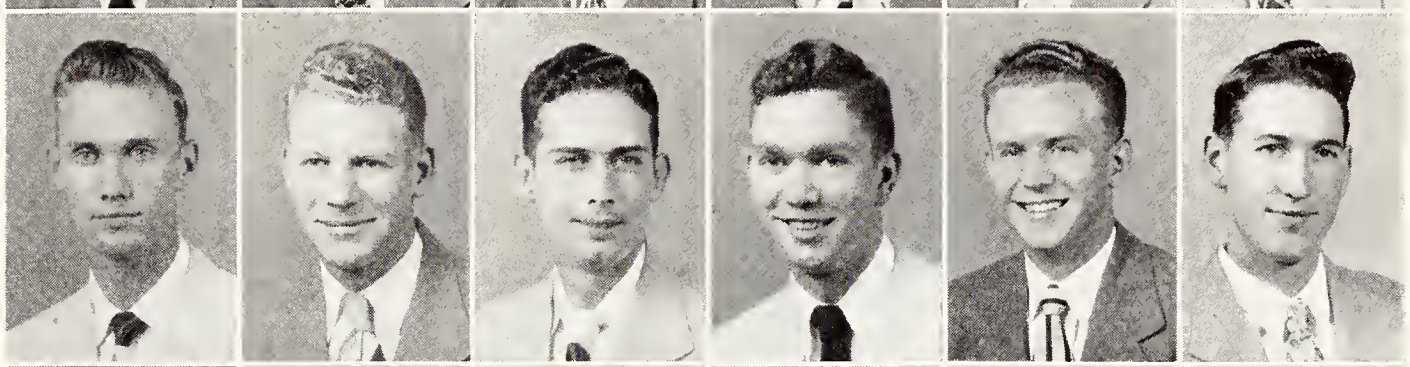

HEARD
HILL
JENNINGS
JORDON
KERNS
LAND

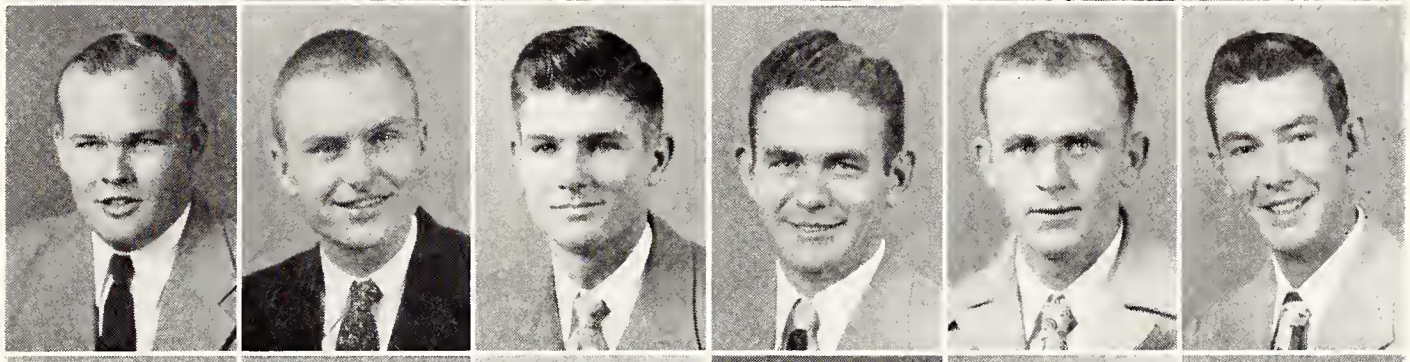

LANGSTON
LAWSHE
LEWIS
LUNDY
MOORE
MORGAN

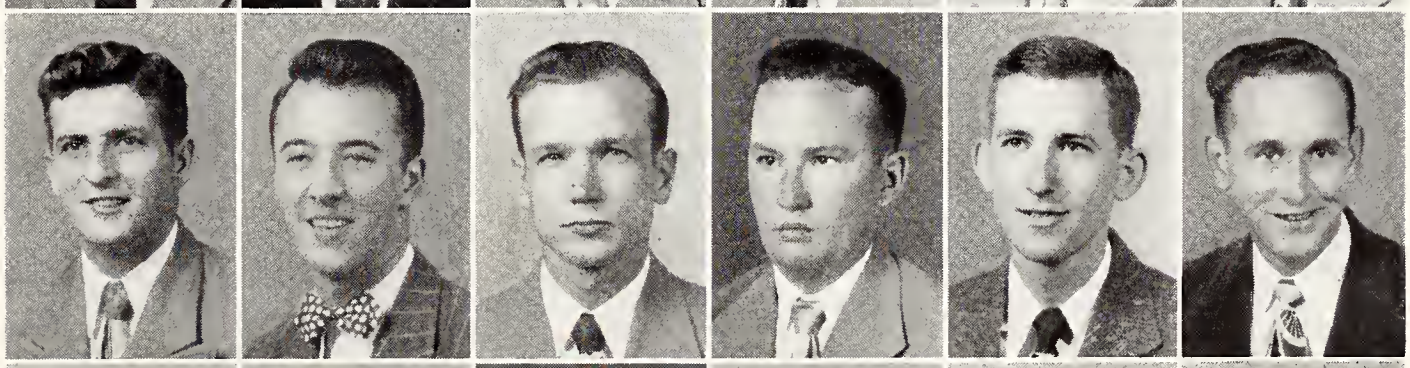

MORROW
NEWMAN
OAKES
OUSLEY
PEARCE
PRESCOTT

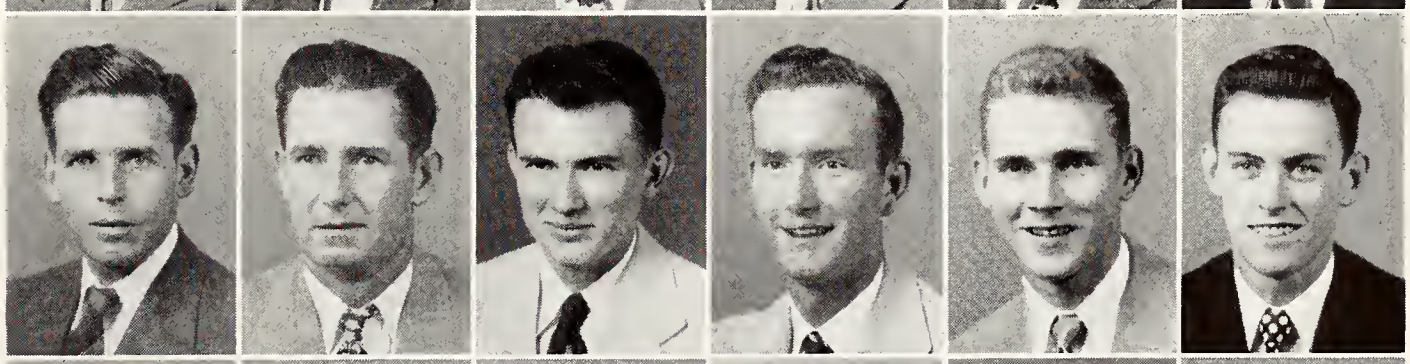

REEDY
SCHROEDER
SPARKS
TOUSLEY
WALLACE
WATERS

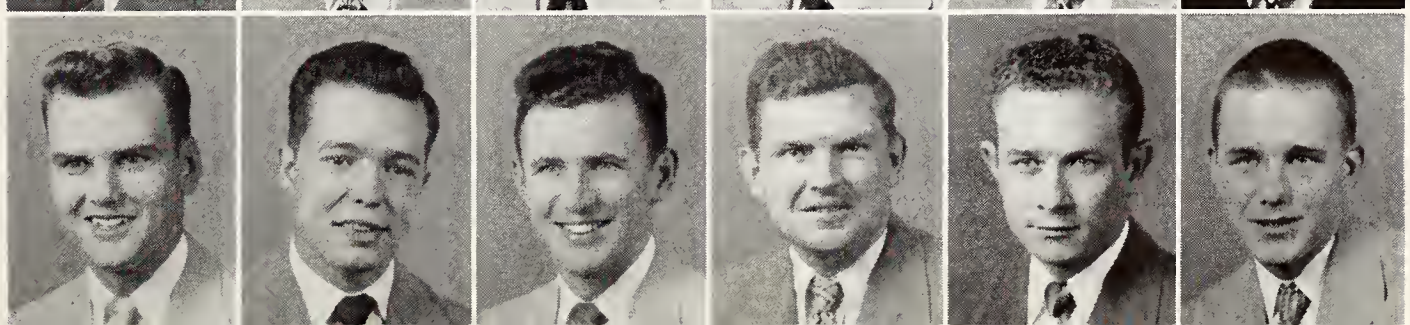

block and bridle

The Block and Bridle, a club for Animal Husbandry majors or men interested in the field of Animal Husbandry, contributes to the training that every student needs, but which is not always supplied by the classroom meetings.

Its three objectives are:

To promote a higher scholastic standard among students of animal husbandry.

To promote animal husbandry, especially all phases of student animal husbandry work in colleges and universities.

To bring about a closer relationship between students, faculty, and others engaged in animal husbandry.

Major activities of the club are the Annual Fall Barbecue, the Livestock Showmanship Contest, the Annual Spring Banquet, and the Intra-mural Livestock Judging Contest.

OFFICERS

LOUIS A. CONERLY . . . . . President

ERNEST A. CURREY . . . . . Vice-President

OREN R. SEGREST . . . . . Secretary

HAYWARD JAMES . . . . . Treasurer

HERBERT M. WORD . . . . . Corresponding Secretary

BRYAN L. SWILLEY . . . . . Marshall

CALVIN O. BOONE . . . . . Reporter, Editor

CHARLES W. ALLISTON . . . Photographer, Assistant Editor

PROF. J. L. FLETCHER . . . . . Faculty Advisor

MEMBERS

William Lanier Adams
Wiley Ainsworth
Wayland M. Alder
Charles W. Alliston
Earl A. Anderson
Charles W. Barret
Thomas S. Bateman
Joe E. Beckham
Billy D. Benoist
Max E. Benoist
Walter D. Blackard
Calvin O. Boone
John W. Bowen
Leslie G. Byford
Robert H. Caldwell
Raymond C. Cameron
Lawrence W. Carter
William D. Carter
Claude A. Cobb
James C. Collins
Louis A. Conerly
Gene L. Coopwood
Louis N. Coscia
Murl N. Craft
James W. Crook
Ernest A. Currey
Joe W. Curtis
James A. Darnell
Robert G. Davis
Thomas J. Dill
William J. DuBard
Alfredo J. Echeverria
Harold J. Fiore
Donald A. Frank
Johnny H. Garmon, Jr.
Charles A. Givson
Carl F. Haas
Wesley O. Harvey
Wallace L. Henry
Peter Hogaboom
Clifford E. Hough
Ernest H. James
John R. Jeter
Willie C. Jones, Jr.
Wesley F. Kent
Bob B. Kirkland
Maurice B. Layton
K. D. Leech
Douglas H. Leonard
John W. Lollar
Otis T. Marshall, Jr.
James A. Massey, Jr.
Virgil R. Massey
Archie F. McBroom, Jr.
Robert G. McCrory
Robert L. McGinnis, Jr.
James B. McGowan
John A. McGuire
Emory E. McKeithen, III
Henry W. McMullan
John D. McWilliams
J. Bryan Miskelley
Harold H. Mitchell
Arthur C. Moore
Wells R. Moorehead
Robert M. Morton
James C. Nerren
Albert E. Nordan
Joe B. Owens
Ants Pallop
William T. Pannell, Jr.
William A. Parks
Herbert F. Patrick, Jr.
James D. Patrick
Cassie W. Price
James E. Prince, Jr.
Alex F. Ramsey
Joseph W. Randle
Donald M. Rappe
Barney W. Rayborn
Walter R. Rice
Ellis R. Roberts
Charles L. Robinson
Bernell Ruffin
Howard E. Russell
Lawson A. Satley
Bernard C. Schuster
Robert L. Schwerin
Oren R. Segrest
William T. Shows
Elbert C. Sides
Charles K. Smith
Jacob F. Smith
William B. Smith
Albert H. Spinks
Earl W. Stanton
Thomas G. Stephenson, Jr.
Thomas E. Suttle
Bryan L. Swilley
Walter E. Tucker
Alcus L. Warren
Arthur L. Watts
Herbert M. Word

BLOCK & BRIDLE CLUB
CATTLE DRIVES KING

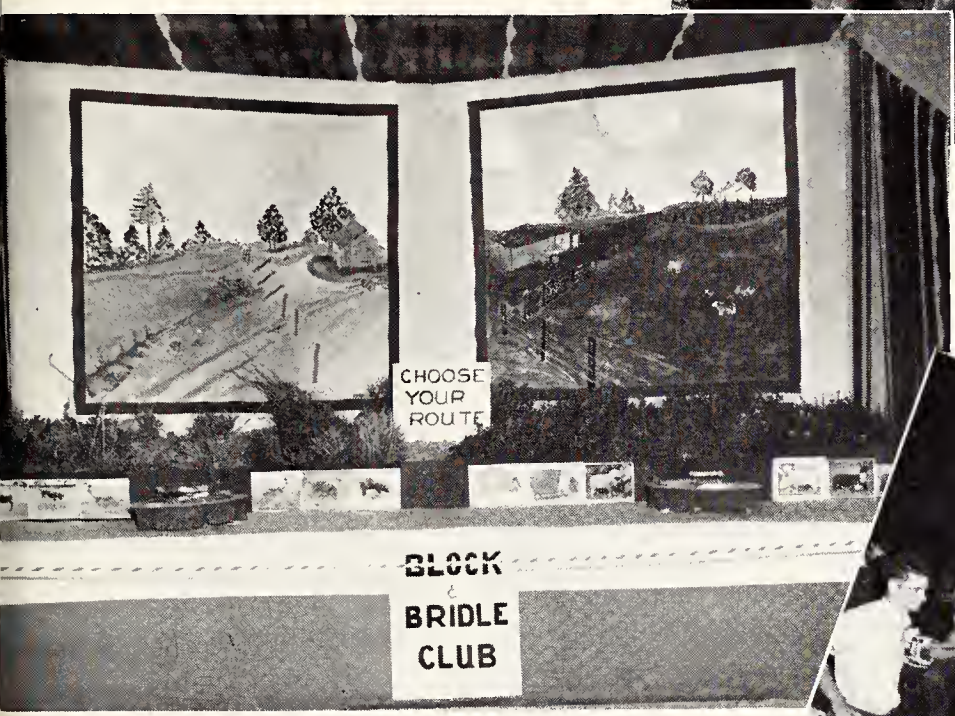
CHOOSE YOUR ROUTE
BLOCK & BRIDLE CLUB

BECKETT
BLOUNT
BOYD
CAFFEY
CARPENTER
CHRISTIAN
CURTIS
DUNAWAY

EASON
HALL
HARBOUR
HOLLAND
HOLLINSWORTH
HOOD
HOUSTON
JONES

HUNT
McLAIN
McWHORTER
MARTIN
MATHIS
MILNER
MOORE
MURPHY

MERWINE
RAWSON
RIVES
SMITH
SPARKS
SPOONER
WODARD
WRIGHT
WINSTEAD

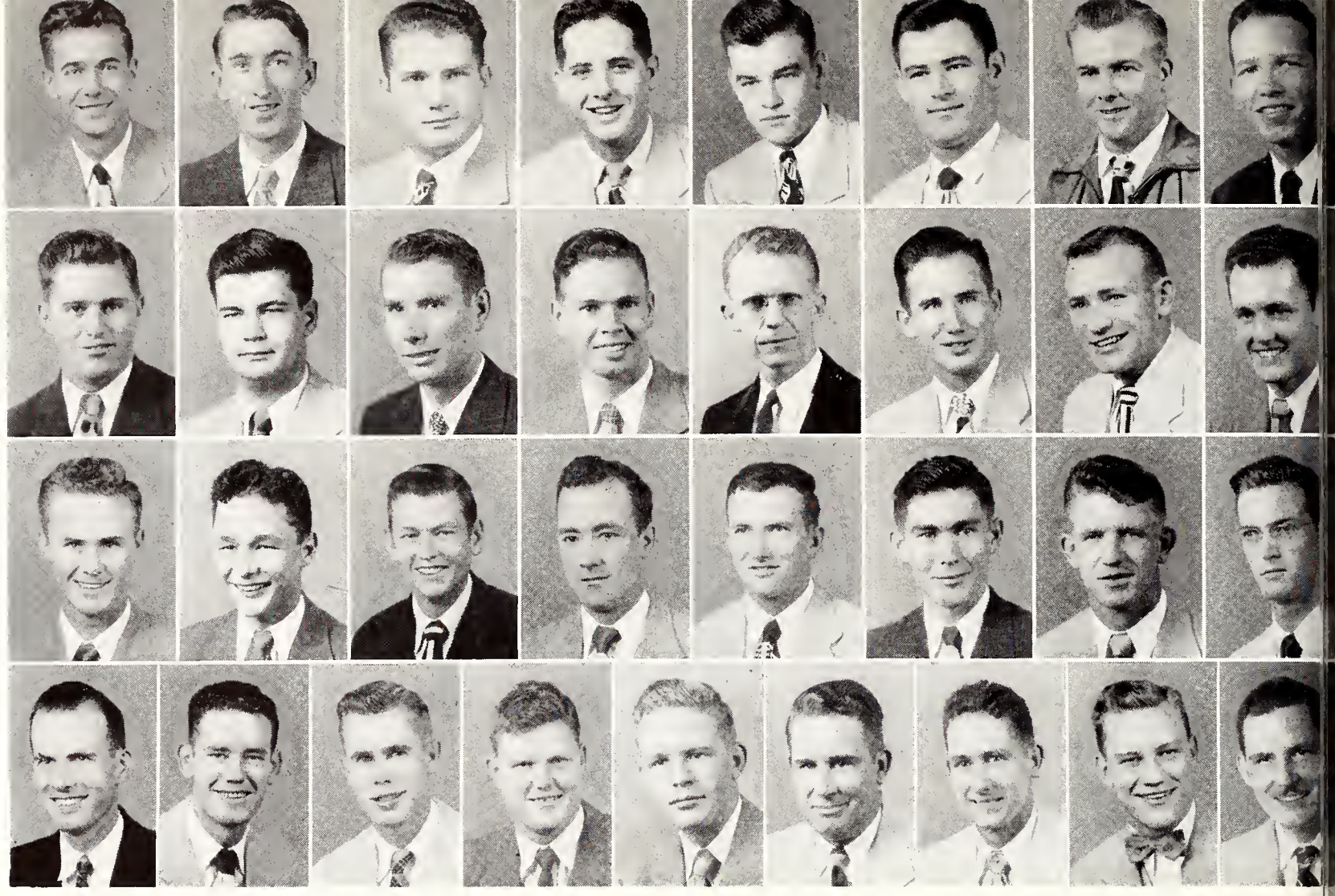

agronomy club

The local branch of the American Society of Agronomists was officially installed at Mississippi State College on January 1, 1937. Up to that time it had functioned as a local club. The group has as its chief aim the furthering of education in agronomical fields, and to bring students majoring in Agronomy into closer contact with instructors.

OFFICERS

CHESTER G. McWHORTER . . . . . President
WILL CARPENTER . . . . . Vice-President
R. J. SMITH, JR. . . . . . Secretary and Treasurer
PATRICK G. McLAIN . . . . . Reporter

SPONSORS

Dr. U. S. Jones **Dr. W. L. Giles**

MEMBERS

James W. Beckett, graduate
T. M. Blount
William E. Bright, graduate
Albert Boyd
Rouse Caffey
Will Carpenter
Marion H. Christian
Olen D. Curtis
Dan Dunaway
William Eason
Eugene W. Hall
Elbert E. Harbour
Arthur D. Holland
Everett B. Hollinsworth
Edgar D. Hood
P. D. Houston
Clyde R. Jones
Doyce E. Hunt
Patrick G. McLain
Chester D. McWhorter
John B. Martin
Robin H. Mathis
William P. Milner
Charles E. Moore
Burke C. Murphy
Norman C. Marwine, graduate
James W. Rawson
Ralph E. Rives
Joe Sanford
R. J. Smith, Jr.
David H. Sparks
Arthur G. Spooner
Harold I. Wodard
B. C. Bright
E. E. Winstead, graduate

american society of agricultural engineers

The Student Branch is established to provide the beginning of professional associations. Concurrently with technical training in the classroom, the Branch affords mental development through experience in preparing, presenting, and discussing papers and analyzing engineering problems. The Branch makes contacts with the profession by securing outside speakers, by visiting agencies and companies associated with the profession and through publications of the National Society.

OFFICERS

EDGAR H. PRESSGROVE . . . . . President

CLYDE PETTY . . . . . Vice-President

PAUL B. ALLEN . . . . . Secretary

KENNETH M. HAYWARD . . . . . Treasurer

WALTER R. BRYAN . . . . . Reporter

JOHN C. McWHORTER . . . . . Faculty Advisor

FIRST ROW: P. B. Allen, Maultie Aycock, F. C. Boone, G. M. Bowers, K. R. Bryan, J. L. Chrestman, N. B. Corley, W. E. Dickson, T. E. Dorris. SECOND ROW: J. T. Dulin, J. E. Evans, W. L. Felts, F. E. Fulgham, J. Harber, K. M. Hayward, H. B. Haynes, H. Huey, J. R. McCluskey. THIRD ROW: T. L. Mixon, J. A. Mullins, S. D. Myers, T. W. Nail, M. B. Osborn, W. H. Osborn, C. Petty, T. D. Phillips, E. H. Pressgrove. FOURTH ROW: E. F. Ratliff, R. F. Redmond, H. F. Rowley, J. P. Sheffield, J. H. Slaughter, J. L. Talbert, J. H. Taylor, W. G. Taylor, A. L. Wheeler, B. S. Yandell. Members not pictured: E. M. Johnson, B. D. McClure, M. M. Maxwell, D. H. Pittman.

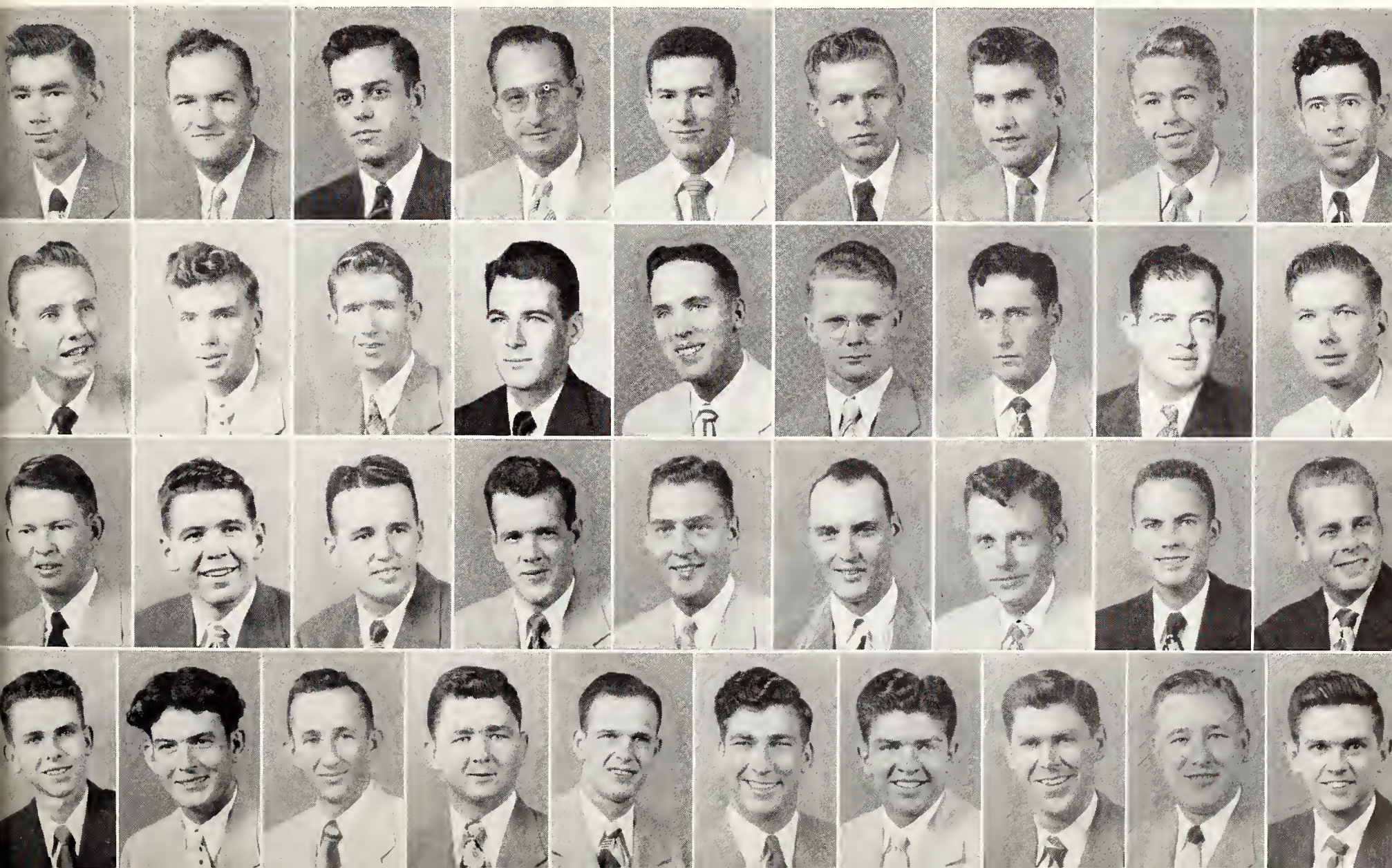

american society of civil engineers

The objects of the American Society of Civil Engineers are the advancement of the science of engineering, the professional improvement of its members, the encouragement of intercourse between men of practical science, and the establishment of a central point of reference and union for its members.

OFFICERS

ROBERT M. SCHOLTES . . . . . President

CHARLES H. FILGO . . . . . Vice-President

JOHN R. PRINCE . . . . . Secretary

SAMUEL D. GODBOLD . . . . . Treasurer

MEMBERS

John L. Anderson
Robert S. Atkinson
Clentis W. Bailey
Harold G. Barker
Claude H. Bennett
George H. Bethed
Percy F. Barrett
John A. Barron
John E. Blount
Jesse C. Bozone
William L. Burle
Francis A. Buescher
John B. Burns
Knollis E. Byrd
John H. Caldwell
Thomas S. Cates
Clarence D. Caraway
Lester G. Cook
Joe M. Crow
Irwin D. Crowley
Robert J. Curtis
Herman K. Davis
Robert L. Davis
Robert E. Day
James E. Easter
Charles H. Filgo
Baxter J. Fisher
Andrew Fitzsimons
Robert E. French
William V. Frogge
Samuel D. Godbold
A. J. Green
Bishop B. Graves
Robert G. Graves
Bryson A. Hardy
James N. Haas
Carroll J. Henley
Malcolm E. Herrington
Berl L. Hodum
Alfred B. Hicks
Perry L. Huff
James S. Johnson
Edward W. Johnson
James C. Joy
Milford R. Kelley
Sidney Kidd
Monroe Landrum
Jack W. Lemmons
Clyde E. Lee
Walton S. Little
Robert L. Long
Joe H. Losset
Otto G. Maganos
James R. Mansell
James E. Mason
B. E. McDearman
Charles H. Mitchel
Ernest L. Morris
John J. Mott
Samuel M. Murphy
James R. Oglesby
Joe P. Owen
Arnold E. Parsons
Joseph P. Perry
James R. Peters
Henry G. Phillips
John R. Prince
James L. Ray
Lawrence M. Roberts
Ronald E. Robinson
Gregory L. Root
James R. Sanders
Robert M. Scholtes
Jack D. Scott
Charles E. Sheffield
William D. Simmins
Walton F. Smith
Bryan H. Stephens
James T. Stewart
Sidney G. Tucker
Cooper J. Twaddle
Harry H. Ulery
Finley G. VanBrocklin
Herald H. Walker
William E. Walker
Clarence L. Webb
William L. Wells
Jacob W. White
Frank H. West
Hugh C. Williams
Connie C. Williamson
James W. Woodard
Clifton D. Yeager
Ray Wooton

ANDERSON
ATKINSON
BAILEY
BARKER
BENNETT
BETHED
BARRETT
BARRON
BLOUNT

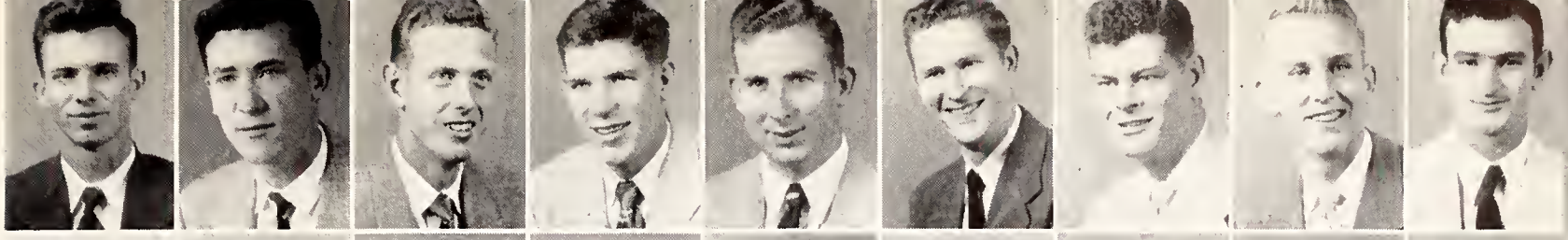

BOZONE
BURLE
BUESCHER
BURNS
CALDWELL
CATES
CARAWAY
COOK
CROW

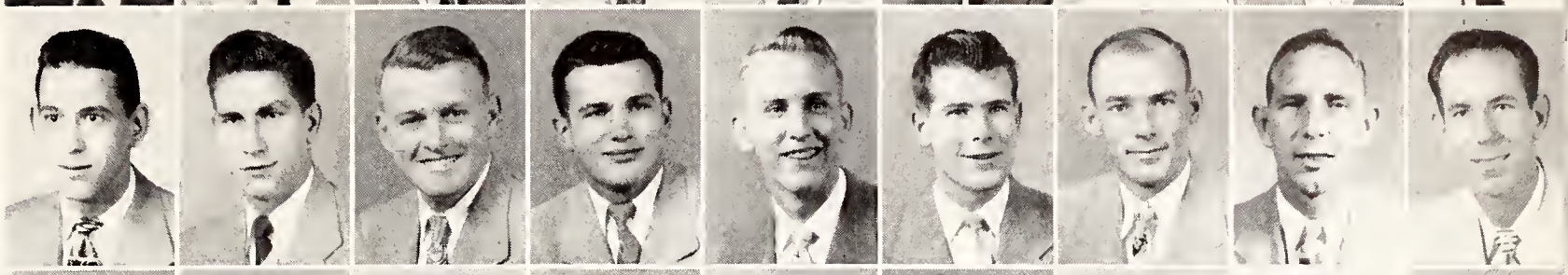

CROWLEY
CURTIS
DAVIS, H.
DAVIS, R.
DAY
EASTER
FILGO
FISHER
FRENCH

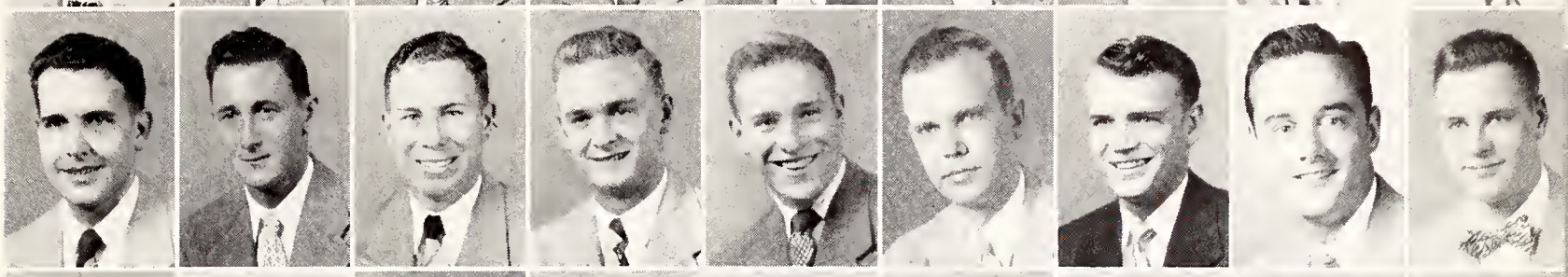

GODBOLD
GREEN
GRAVES, B.
GRAVES, R.
HARDY
HAAS
HENLEY
HERRINGTON
HODUM

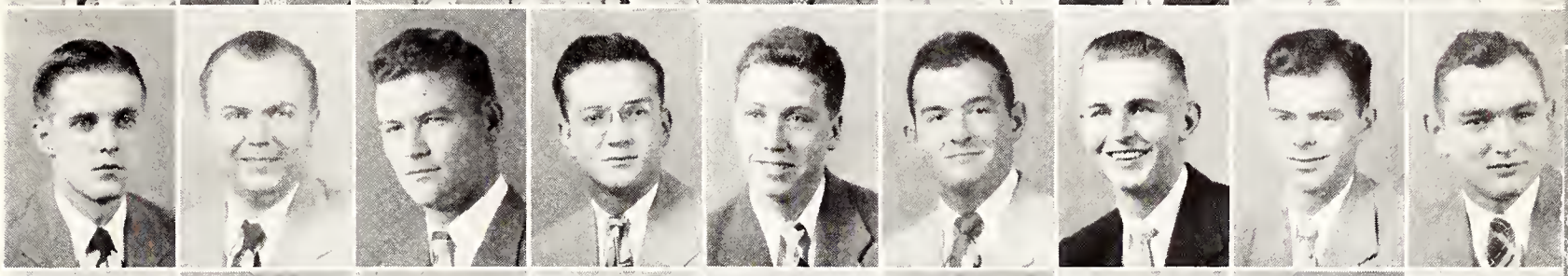

HUFF
JOHNSON, J.
JOHNSON, E.
JOY
KELLEY
KIDD
LANDRUM
LEMMONS
LEE

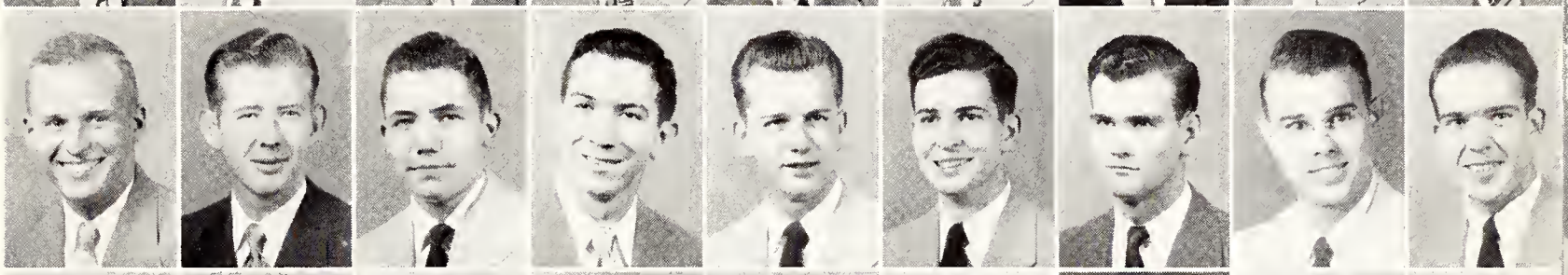

LITTLE
LONG
MAGANOS
MANSELL
MASON
McDEARMAN
MITCHEL
MORRIS
MOTT

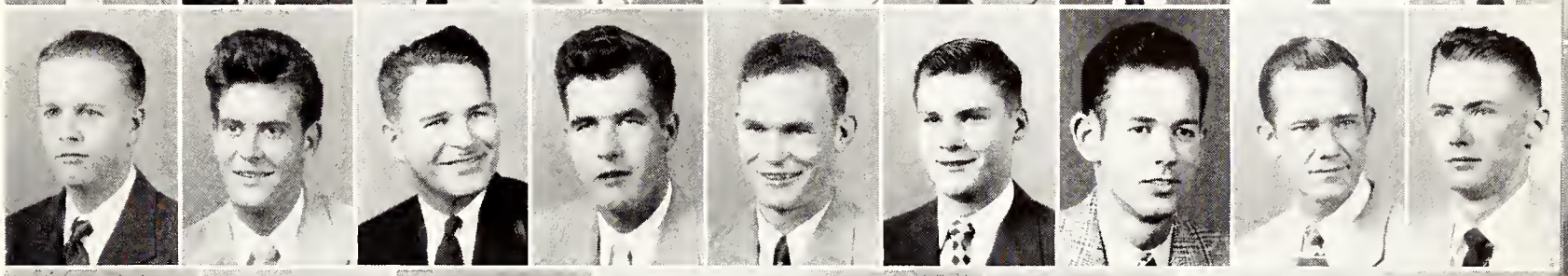

MURPHY
OGLESBY
OWEN
PARSONS
PETERS
PHILLIPS
PRINCE
RAY

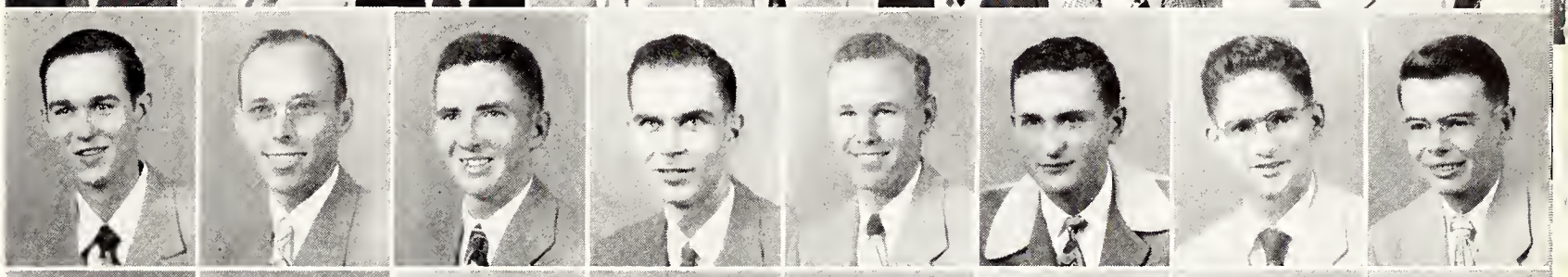

ROBERTS
ROBINSON
ROOT
SANDERS
SCHOLTES
SCOTT
SHEFFIELD
SIMMINS

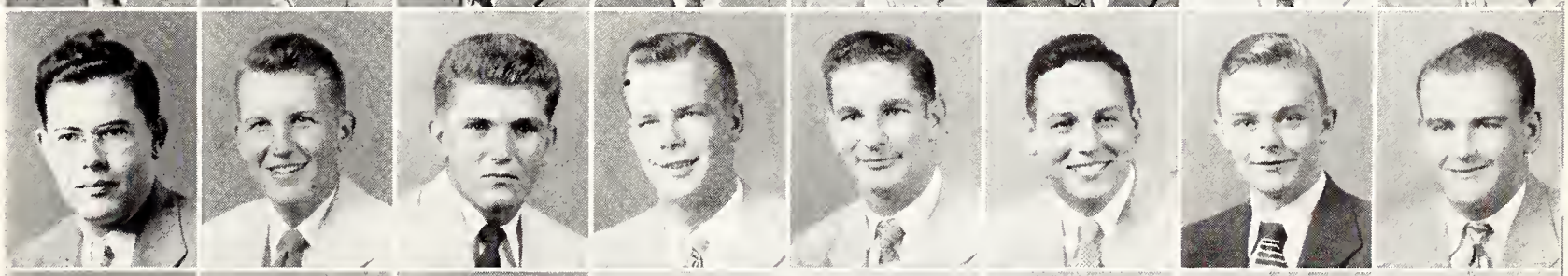

STEPHENS
STEWART
TUCKER
TWADDLE
ULERY
VanBROCKLIN
WALKER, H.
WALKER, W.

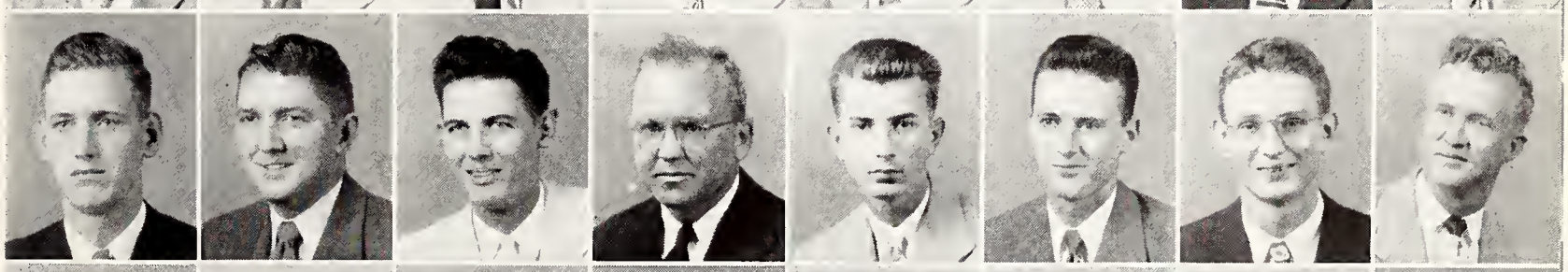

WEBB
WELLS
WHITE
WILLIAMS
WILLIAMSON
WOODARD
YEAGER
WOOTON

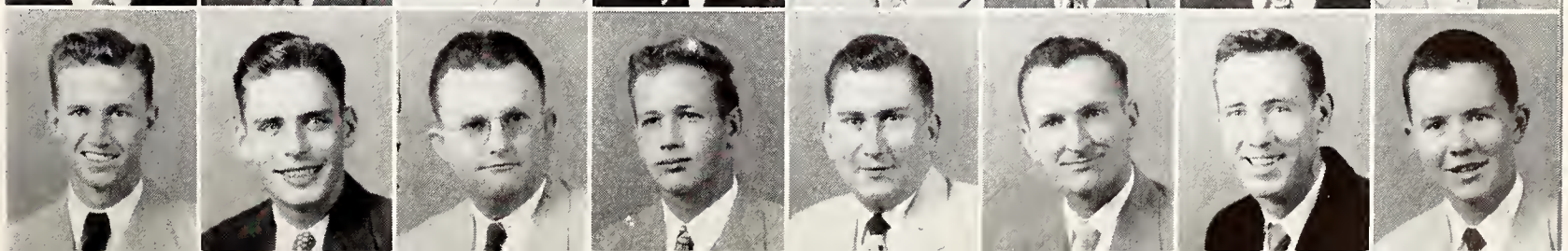

american society of mechanical engineers

"The Student Branch of the American Society of Mechanical Engineers was founded in 1928 as an outgrowth of the old Mississippi Agricultural and Mechanical College Engineers Club, the members of the Club becoming affiliated with the various national engineering societies.

The Student Branch, at its bimonthly meetings, follows closely the objectives set forth by its parent organization in presenting prominent speakers, technical films, and discussions on relevant subjects.

In addition to local activities, members of the society attend nearby sectional and regional meetings of the professional branches of ASME and present technical papers on a competitive basis with student members of other southern engineering schools."

OFFICERS

J. C. HERRING . . . . . Chairman

H. SPANG, JR. . . . . . Vice-Chairman

R. E. SMYLIE . . . . . Secretary

E. G. MILES . . . . . Treasurer

PROF. CHARLEY SCOTT . . . . . Honorary Chairman

MEMBERS

R. L. Barker
W. R. Bass
D. H. Black
C. C. Boyd
E. L. Brent
T. B. Brister
Joe Burt
Arthur Carr
Renan Casares
J. W. Case
J. H. Chesteen
L. E. Coker
H. S. Coumbe
R. W. Dalton
A. T. Duckworth
E. J. Falgo
M. C. Faulkner
H. M. Gardner
U. E. Garrison
C. M. Gatlin
E. C. Geer
H. E. Haigler, Jr.
J. S. Hamilton
J. D. Hankins
S. G. Harbison
J. H. Harper, Jr.
J. C. Harris
E. E. Heblon
S. K. Heblon
J. C. Herring
B. H. James
O. A. Johnson, Jr.
G. R. Jones, Jr.
R. N. Kittrell
H. E. Lane
James Lee
J. E. Lee, Jr.
A. Leger, Jr.
A. Looke
P. K. McClain
E. W. McLellan
W. D. McCreary
G. E. Menetre, Jr.
E. Meredith
E. G. Miles
B. L. Moor, Jr.
D. B. Myers
F. W. Nelms
G. H. Ogburn, Jr.
G. M. Price
C. E. Rhodes
G. L. Reid, Jr.
C. D. Riley
Roy Riley
D. C. Ruble
J. W. Rummell
T. E. Sanders
T. C. Shepherd
F. L. Shuman, Jr.
W. A. Sims
C. E. Small
E. M. Smith
R. E. Smylie
H. Spang, Jr.
H. C. Speir
F. W. Streeter
J. F. Swearengen
W. G. Talbert
J. R. Therrell
E. S. Tomlinson
T. A. Tullos
G. D. Weathers
W. R. White
E .O. Walker
G. N. Worsham
G. W. Wooddy
J. V. Wyatt
H. D. Young, Jr.

BARKER
BLACK
BOYD
BRENT
BRISTER
BURT
CARR
CASARES

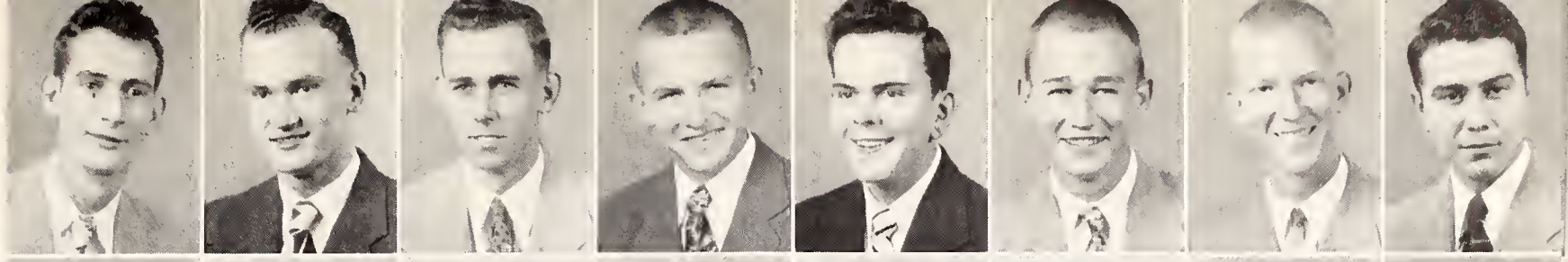

CASE
CHESTEEN
COKER
COUMBE
DUCKWORTH
FALGO
FAULKNER
GARDNER

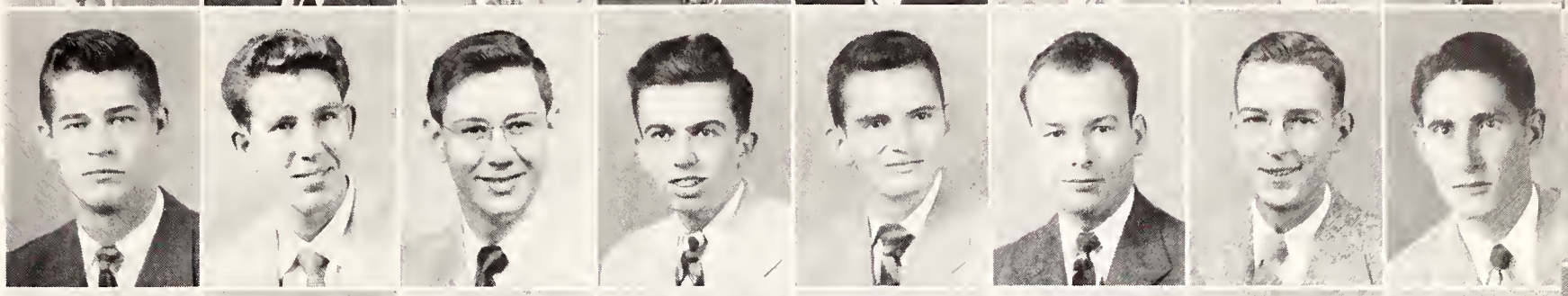

GARRISON
GATLIN
GEER
HAIGLER
HAMILTON
HANKINS
HARBISON
HARPER

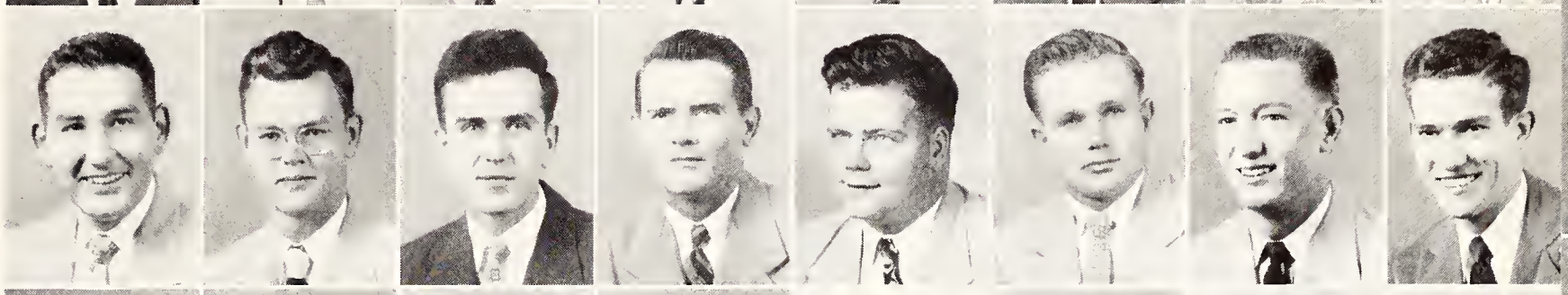

HARRIS
HEBLIN, E. E.
HEBLON, J. C.
HERRING
JAMES
JOHNSON
JONES
KITTRELL

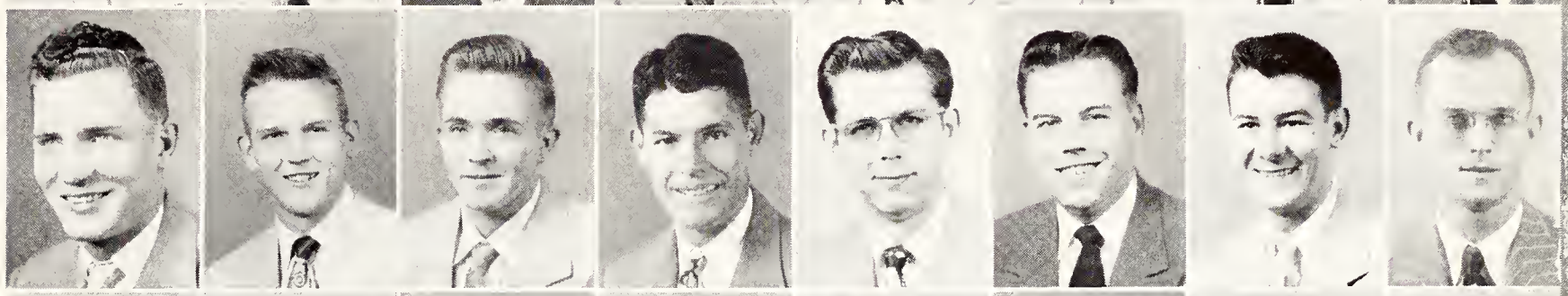

LANE
LEE, J.
LEE, J. E.
LEGER
LOOKE
McCLAIN
McCREARY
MENETRE

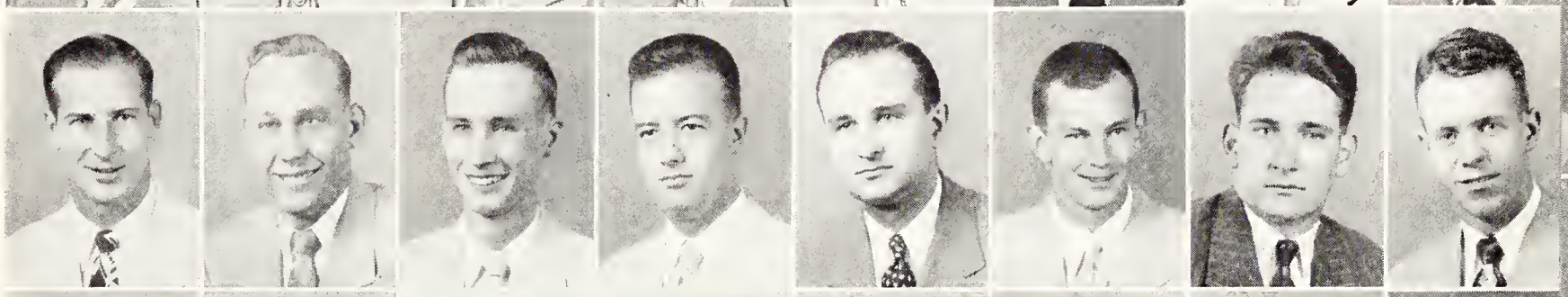

MEREDITH
MILES
MOOR
MYERS
NELMS
OGBURN
PRICE
RHODES

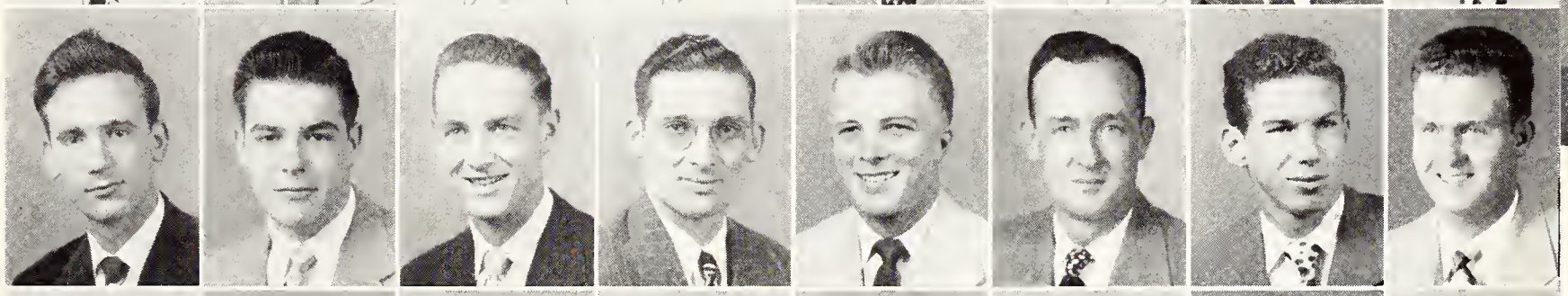

REID
RILEY, C.
RILEY, R.
RUBLE
RUMMELL
SANDERS
SHEPHERD
SHUMAN

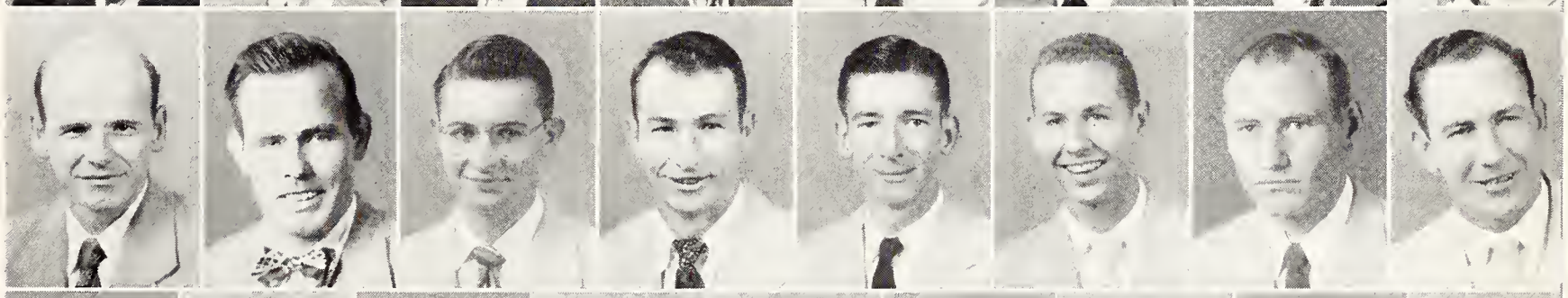

SIMS
SMALL
SMITH
SMYLIE
SPANG
SPEIR
STREETER
SWEARENGEN
TALBERT

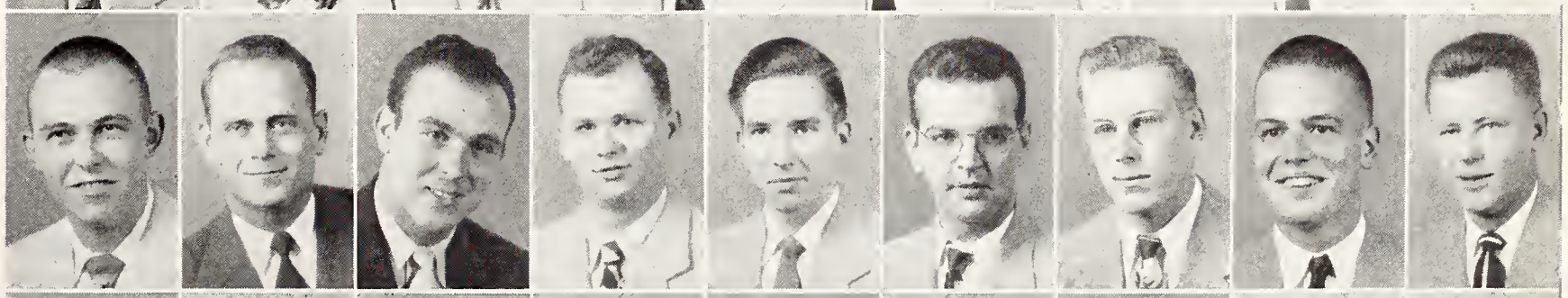

THERRELL
TOMLINSON
TULLES
WHITE
WALKER
WORSHAM
WOODDY
WYATT
YOUNG

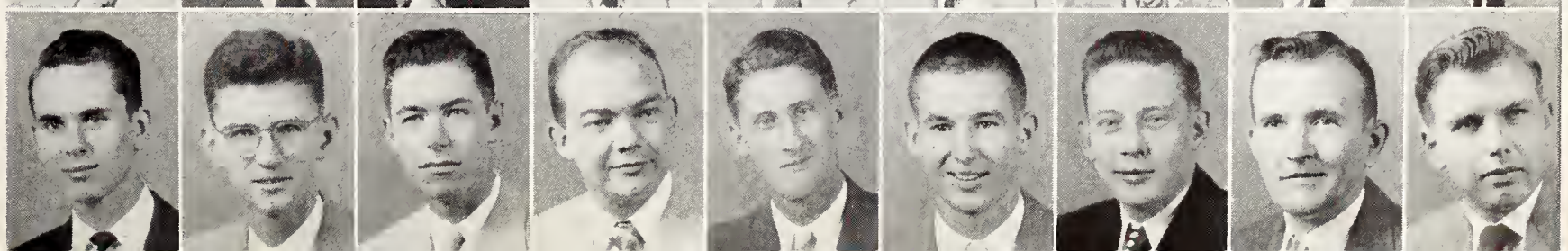

american institute of electrical engineers

In 1903 the American Institute of Electrical Engineers, realizing the need for acquainting electrical engineering students with the personnel and problems of the electrical industry made provisions for the establishment of student branches. The Mississippi State College Branch maintains the aims of the Institute by contributing to the technical and general development of electrical engineering students through its program of lectures, discussions, and field trips.

OFFICERS

JOHN E. LIPSEY . . . . . Chairman

HAROLD R. MOORE . . . . . Vice-Chairman

STANLEY SCARBOROUGH . . . . Secretary and Treasurer

PAUL B. JACOBS . . . . . Advisor

FACULTY MEMBERS

L. L. Patterson
H. C. Simrall
W. L. Brown
P. B. Jacob
R. H. Guess
Robert L. Smith, Jr.
H. M. Taylor, Jr.
R. S. Wiseman

MEMBERS

Thomas O. Anderson
Charles E. Bailey
Charles H. Blackwell
Warren R. Blomeley
Thomas M. Bozone, Jr.
Robert Brown
Ronnie M. Burkhalter
D. S. Clark
S. L. Corbin
Charles P. Crawford
Robert E. Doughty
C. H. Dykes
N. G. Ferguson
Joe Fish
Donald F. Fitzgerald
Kenneth L. Frantz
Dong J. Gong
Edward Graves
Thomas E. Hamby
Virgil L. Harrington
Henry F. Holman
Vermon M. Hull, Jr.
Joseph T. Idiaquez, Jr.
James H. Johnson
William Harold Jones
William Harold Jones, Jr.
Thomas Keefe
Alton Leger
Walter E. Lewis
John E. Lipsey
Jimmie C. Loggans
Herbert L. Lunsford
Douglas M. Magers
Harrison L. Maxey
E. A. McAllister
Robert S. McCormick
Jack McDonald
Paul H. McMinn
Billy C. McNeese
Harold R. Moore
William N. Moore
Stanley E. Morgan
J. G. Odom
William M. Pannell
Dimitrios T. Paraskevopoulos
David W. Parker
William C. Pittman
Ira G. Pope
Thomas E. Pylant
Mose F. Ramsey
Billy D. Ray
Murray Regan
Elmer K. Richardson
George M. Sansing
Carl S. Scarborough
Ralph H. Segrest
John W. Smith
William B. Smith
O. R. St. John, Jr.
Lucien W. Thornton
Malcolm H. Travis
Charles G. Trevillion
James A. Walker
Charles L. Warner
Lee Ray Wells
James R. White
Homer R. Wise
James Robert Wright
Woodven C. Wright
Charles G. Youngblood

ANDERSON
BAILEY
BLACKWELL
BLOMELEY
BOZONE
BROWN
BURKHALTER
CLARK

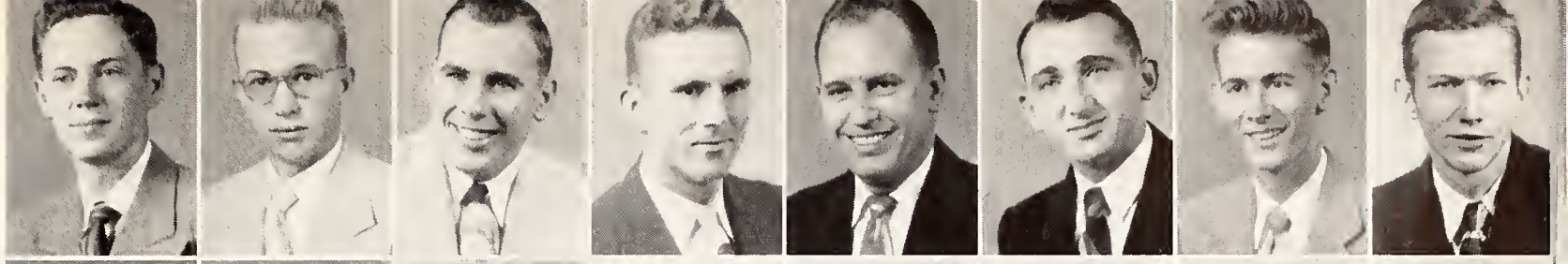

CORBIN
CRAWFORD
DOUGHTY
DYKES
FERGUSON
FISH
FITZGERALD
FRANTZ

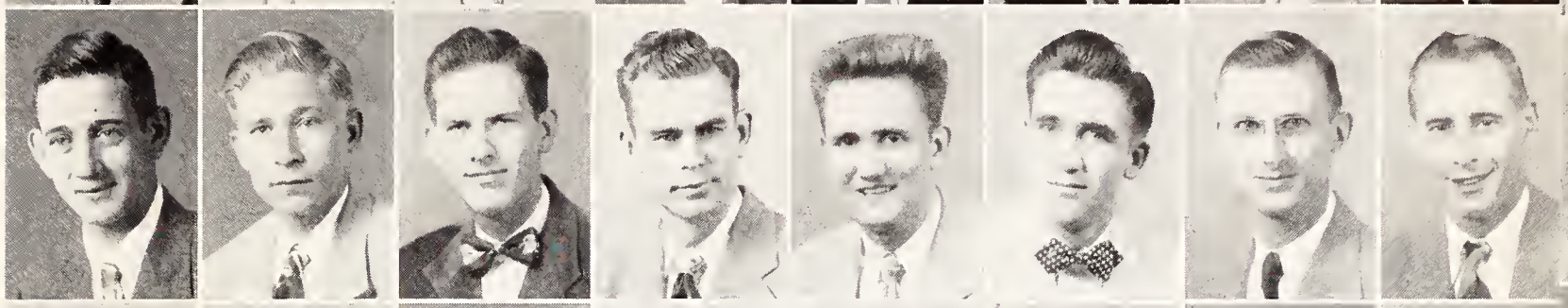

GONG
GRAVES
HAMBY
HARRINGTON
HOLMAN
HULL
IDIAQUEZ
JOHNSON

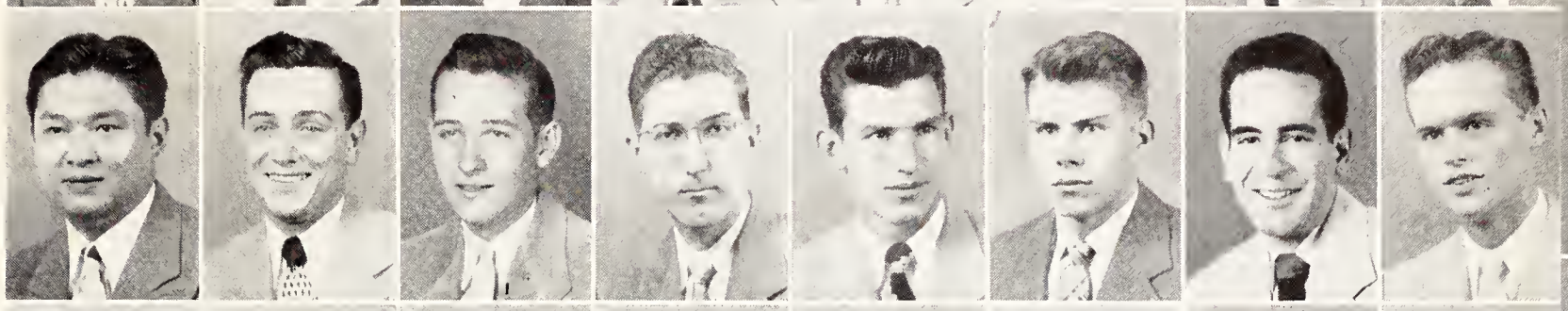

JONES, W. H.
JONES, W. H., JR.
KEEFE
LEGER
LEWIS
LIPSEY
LOGGANS
LUNSFORD

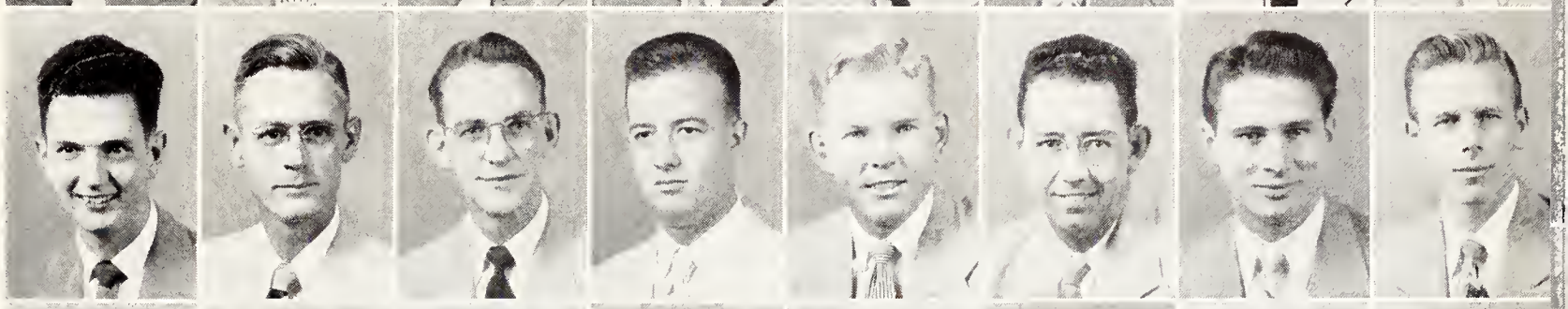

MAGERS
MAXEY
McALLISTER
McCORMICK
McDONALD
McMINN
McNEESE
MOORE

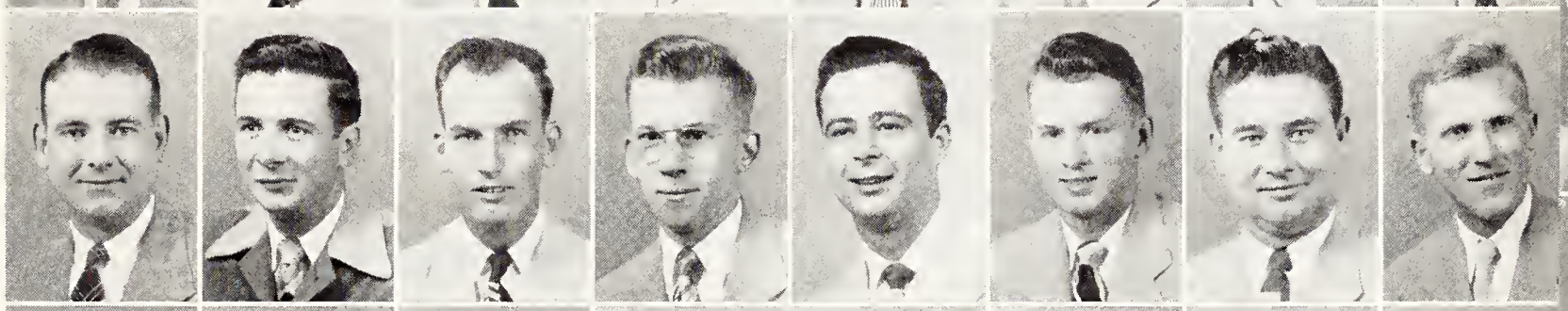

MOORE, W. N.
MORGAN
ODOM
PANNELL
PARASKEVOPOULOS
PARKER
PITTMAN
POPE

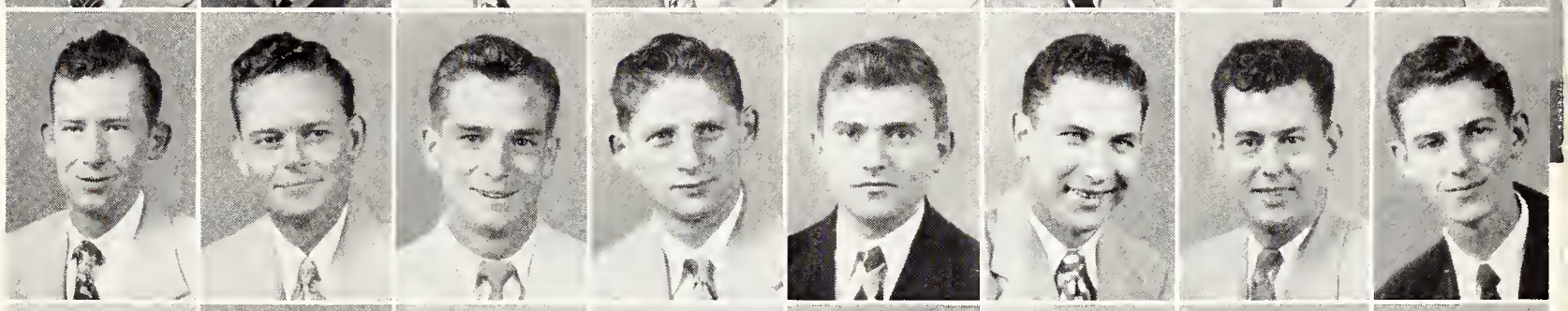

PYLANT
RAMSEY
RAY
REGAN
RICHARDSON
SANSING
SCARBOROUGH
SEGREST

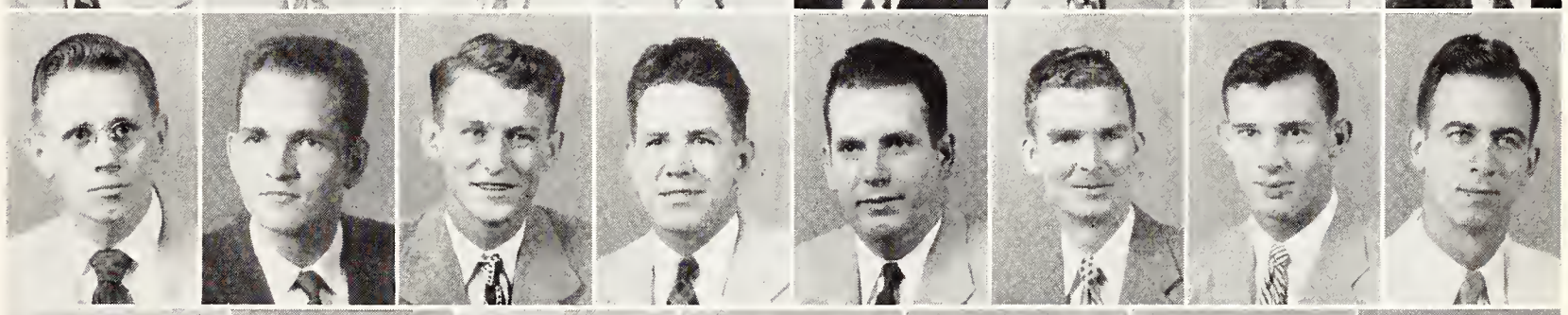

SMITH, J. W.
SMITH, W. B.
ST. JOHN
THORNTON
TRAVIS
TREVILLION
WALKER

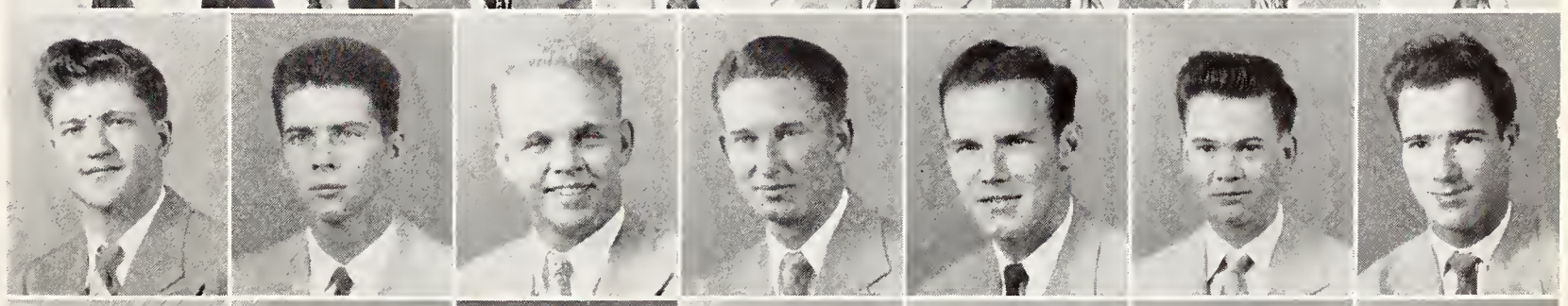

WARNER
WELLS
WHITE
WISE
WRIGHT
WRIGHT
YOUNGBLOOD

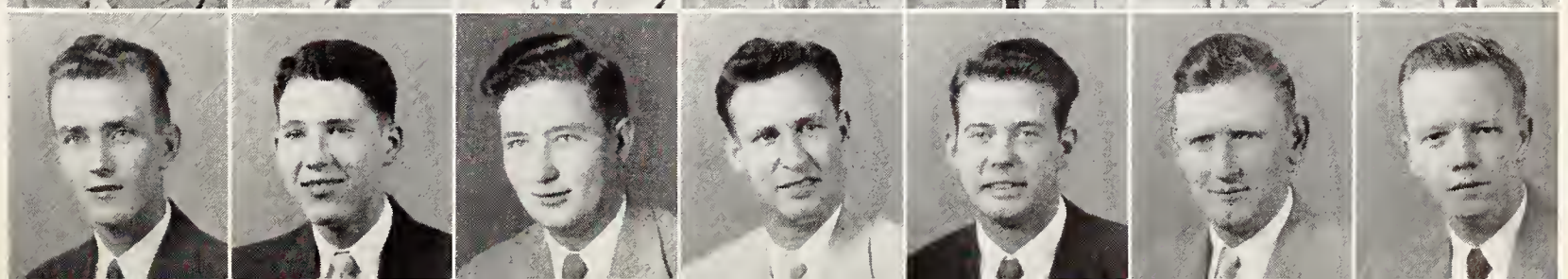

BALL
DONALD
EDMONDSON
FAULKNER
GARY
HARMON

JAMES
JAMISON
JOHNSON
KLUMB
LIGHTNER
LIPE

MONTGOMERY
PETKOUSEK
POOLE
PYLANT
WILLIAMSON
YOUNGBLOOD

student chemical engineers

The Mississippi State College Student Chemical Engineering Club was organized in April, 1949, for the purpose of promoting interest in Chemical Engineering at Mississippi State College.

OFFICERS

CHARLES E. KLUMB, JR. . . . . . President
OSCAR H. JOHNSON, JR. . . . . . Vice-President
JAMES E. LIPE . . . . . Secretary-Treasurer

FACULTY ADVISORS

Dr. M. P. Etheredge **William A. Reinhardt**

MEMBERS

Billie Joe Ball
Robert H. Donald, Jr.
John K. Edmondson
Paul B. Faulkner
Bill Gary
Miller B. Harmon
Claiborne M. James
William D. Jamison
Oscar H. Johnson, Jr.
Charles E. Klumb, Jr.
James S. Lewis
Lewis A. Lightner
James E. Lipe
William M. Montgomery
John M. Petkousek
Robert D. Poole
Hugh S. Pylant
Jasper H. Williamson
Lloyd Youngblood

illuminating engineering society

The local chapter is the second oldest chartered student chapter in the United States. It was organized in October, 1948, for any students at State College with a direct or indirect interest in illumination—as a science. Programs for bi-monthly meetings and other special activities call for a wide range of capacity and cooperation in which all members take part. Regardless of your interest in lighting, the Society provides broad opportunities for personal development.

Last year the local chapter won the attendance trophy at the Southeastern Regional Conferences held at Atlanta, Georgia. This was in direct competition with other local professional chapters of eight southern states.

OFFICERS

ROBERT S. WISEMAN . . . . . Faculty Advisor

MURRAY REGAN . . . . . Chairman

ROBERT K. HUNTER . . . . . Secretary-Treasurer

MANAGERS

Dong J. Gong

John E. Lipsey

Elmer K. Richardson

William A. Smith

MEMBERS

Thomas O. Anderson

Dong J. Gong

Robert K. Hunter

John E. Lipsey

Murray Regan

Elmer K. Richardson

William A. Smith

James E. Springer

Charlie G. Trevillion

sigma gamma epsilon

OFFICERS

DERRELL A. SMITH . . . . . President

NORWOOD L. VARNADO . . . . . Vice-President

BILLY F. SMITH . . . . . Secretary-Treasurer

JOHN D. MYERS . . . . . Corresponding Secretary

DR. M. W. MYERS . . . . . Faculty Advisor

ASSOCIATE MEMBERS

Dr. Paul H. Dunn **Dr. M. W. Myers** **Mr. Champ C. Carney** **Mr. Cecil P. Marion**

MEMBERS

Curtis E. Beazley **Eugene P. Langston** **Tom R. Simmons** **William Jack Turney**

George E. Burchfield **John E. May** **Billy F. Smith** **Charles F. Upshaw**

Edward Fleming **John A. Montgomery** **Derrell A. Smith** **Norwood L. Varnado**

Thomas C. Fowler **John D. Myers** **Oscar M. Stuart** **Bernard L. Westbrook**

John A. Greco **Ralph E. Pearson** **Winfred E. Tullos** **Marvin E. Wiggins**

Don M. Keady **Ned H. Phillips** **John G. Woodward**

BEAZLEY
MAY
STUART

FLEMING
MONTGOMERY
TULLOS

FOWLER
MYERS
UPSHAW

VARNADO

GRECO
PEARSON
WESTBROOK

KEADY
SMITH, B.
WIGGINS

LANGSTON
SMITH, D.
WOODWARD

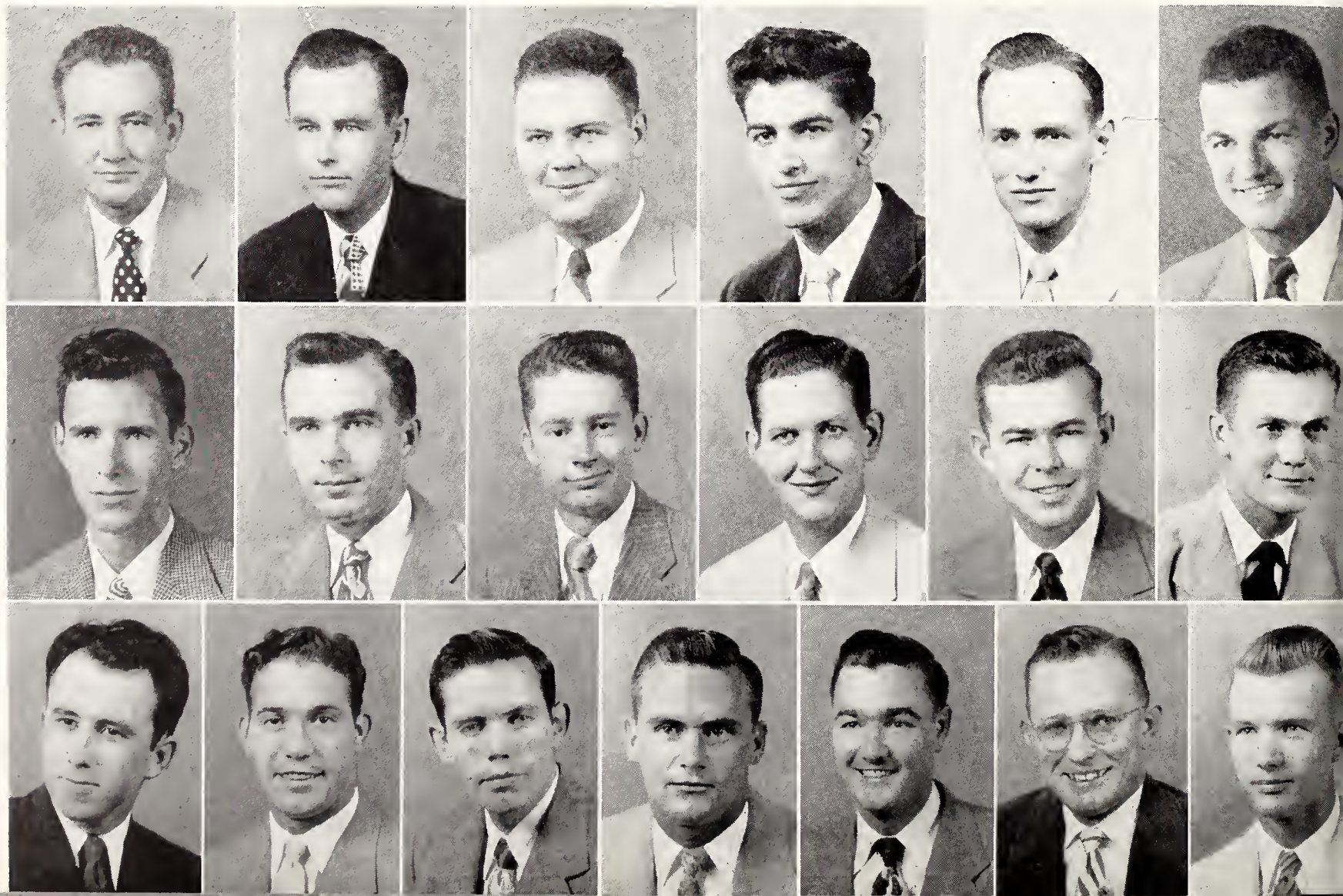

ADAMS, Y. L.
ANDREWS, M. V.
BISHOP, W. A.
BLAKE, E. J.
POUNDS, L. L.
BRASHIER, J.
BROWN, A.

BROWNE, J. W.
BURTON, D. O.
BUTLER, M. A.
CARLETON, M. H.
COGGINS, G. L.
DAIL, J. F.
FOLEY, C. P.

FULGHAM, J. M.
HOWARD, B. L.
HUNTER, N. S.
JOHNSON, H. L.
KAMINSKI, W. T.
KITCHENS, T. J.
LANGERFELD, W. W.

LEE, J. M.
LEE, K. D.
LOWE, W. E.
MEADERS, A. L.
MILLER, H. H.
MOFFETT, W. L.
MYERS, B. S.

PULLEN, J. J.
SEALE, K. L.
SMILEY, J. M.
SMITH, A. W.
SMITH, J. W.
ST. CLAIR, C. R.
STEELE, M. T.

STEELE, R. A.
TASSIS, C. C.
TEMPLETON, P. J.
THAGGARD, D. L.
THORNTON, K. E.
WATTS, F. D.
WILLIAMS, J. F.
WOOLRIDGE, L. C.

Members not pictured: J. R. Allen, M .W. Bentley, T. W. Blanton, A. L. Bond, R. E. Howard, J. A. Jenkins, M. A. Long, J. McHann, R. D. Simpson, G. M. Walley.

industrial education club

The Industrial Education Club was organized September, 1949, for the purpose of promoting and developing a better understanding of Industrial Education in Mississippi. The club participated in the Annual Spring Festival in 1950 and won first place in the exhibit. The prize for first place was a loving cup and $25.00 in cash.

OFFICERS

WINFRED L. MOFFETT . . . . . President

BOBBY S. MYERS . . . . . First Vice-President

WALTER A. BISHOP . . . . . Second Vice-President

PEGGY JEANEANNE TEMPLETON . . . . . Secretary

LOUISE SEALE . . . . . Treasurer

MARY ALICE BUTLER . . . . . Reporter

E. F. MITCHELL . . . . . Faculty Advisor

BARFIELD
BARTON
BETHANY
BOYLES
BRADY
BUCKLEY
BURNS
CHANDLER
CURRY
GIBSON
GREEN
HANKS
HUTTON
JOHNSON
KNOX
KOURY
LAMON
MAPP
MASSEY
MILLER
McLAURIN
MONTAGUE
NASH
NICHOLS
ODOM
PEARSON
PHARR
SCARBOROUGH
SCARBOROUGH
STEGALL
STREET
TOHILL
WATKINS
WILLIAMS
WILSON, H. A.
WILSON, H. L.
WILSON, J. T.

MEMBERS

W. Lowry Barfield, Jr.
Roy L. Barton
Auburn Bethany
Durwood R. Boyles
Robert Brady, Jr.
Alex Buckley, Jr.
Amos D. Burns
Woodley L. Chandler
Joe F. Curry
Karl Gibson
Albert H. Green
Jerome B. Hanks, Jr.
George T. Hutton
Bryan L. Johnson
Fred Knox
Peter A. Koury
Fred Lamon
Allan H. Mapp
Calvin L. Massey
Robert D. Miller
Herbert McLaurin
James Montague
Harold S. Nash
Anne Nichols
Robert P. Odom
Lamar Pearson
Cebron B. Pharr
Jack Scarborough, Jr.
Jim Scarborough
Clarence R. Stegall
J. Frank Street
Forrest Tohill
Arlie D. Watkins
Norman L. Williams
Herbert A. Wilson
Harold L. Wilson
James T. Wilson
Glen L. Watson

accounting club

The Accounting Club is a professional organization composed of students who are majoring in accounting and who have completed at least two semesters of accounting. Since its organization in 1946, the club has been active in bringing outstanding public and industrial accountants to the campus to give the accounting majors practical information in these two fields of accounting.

OFFICERS

AMOS D. BURNS . . . . . President
GEORGE T. HUTTON . . . . . Vice-President
ANNE NICHOLS . . . . . Secretary-Treasurer
ROBERT P. ODOM . . . . . Reporter

FACULTY ADVISORS

Bert B. Hollingsworth
L. A. Robinson

ATWOOD
BARINEAU
BASSETT
BROWN
BURRAGE
CARTER
CLARK

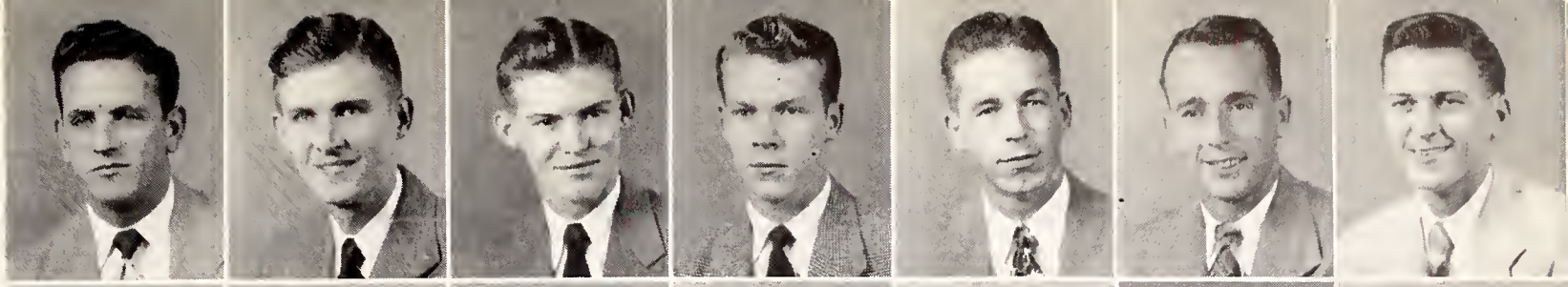

CLEGG
COLLIER
CROOK
DALLAS, D.
DALLAS, P.
DAVES
FRANCIS

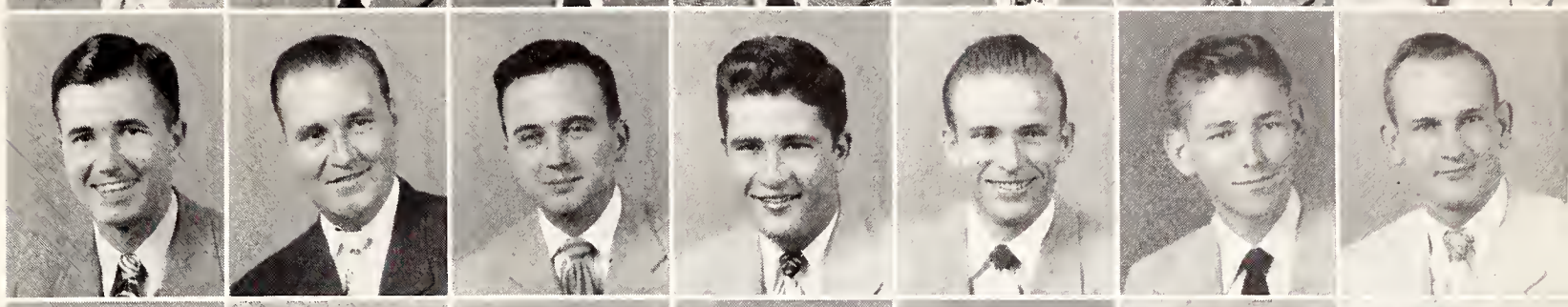

GEORGE
GONG
GOODWIN
GULLEDGE
IRBY
JOE
LADNER

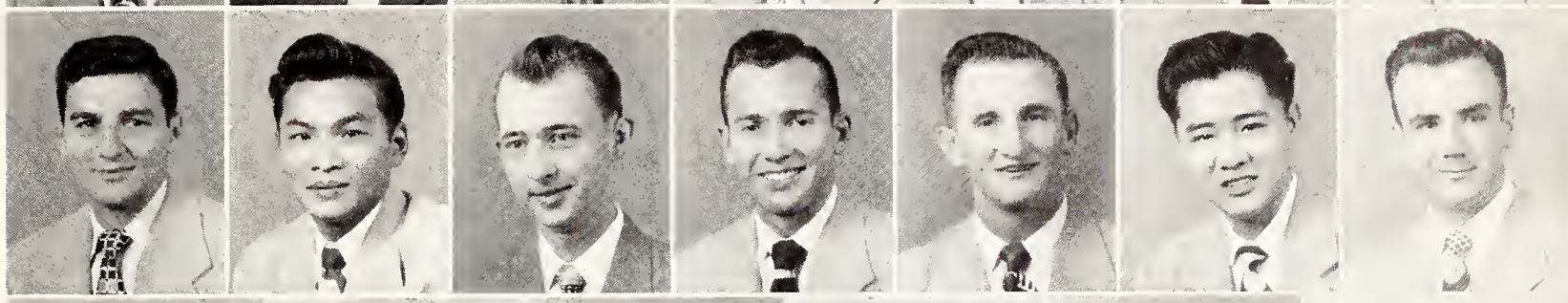

LANIER
LOFTON
LOWE
PERRY
RYAN
STATEN

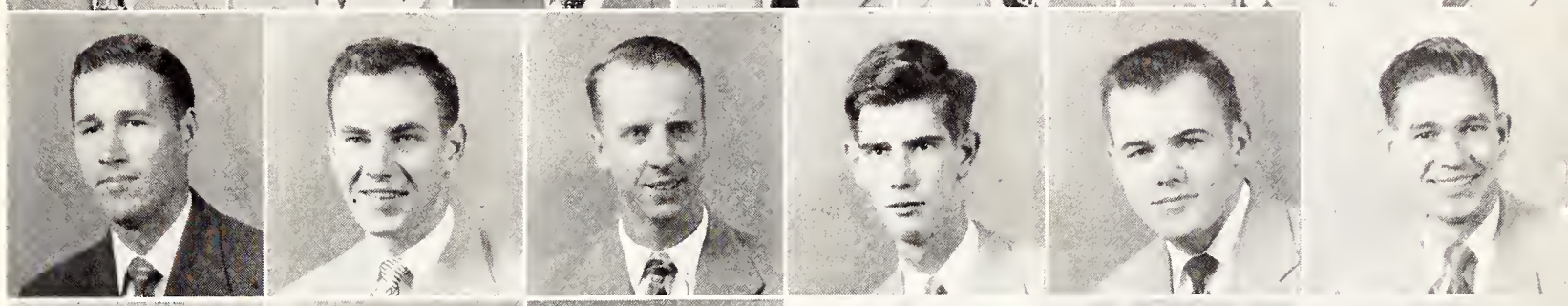

STREET
VanLANDINGHAM
WATKINS
BETHANY
PRITCHARD
WILLIAMS

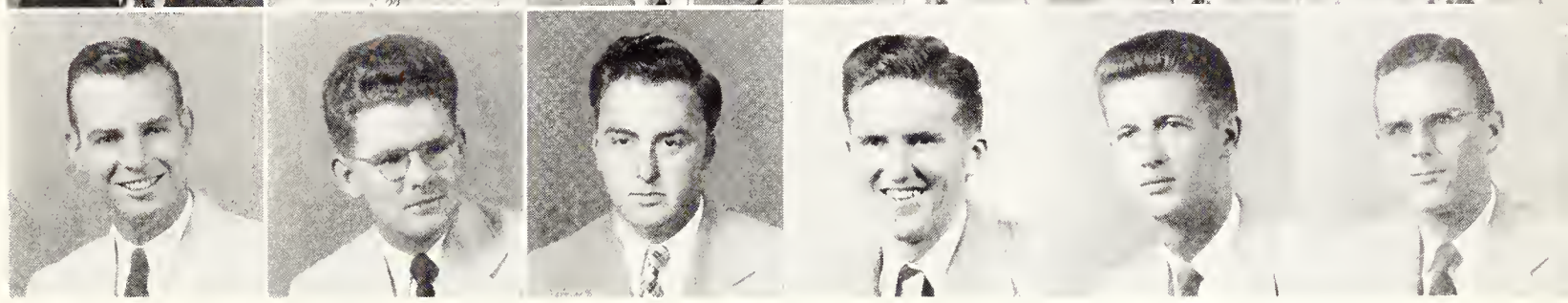

marketing club

The Mississippi State Marketing Club was organized for the purpose of fostering scientific study and research in the field of marketing through better understanding and appreciation of marketing problems. The club learns of new employment opportunities in the field of marketing through a series of field trips each year to various cities. By attending these field trips and hearing several informed speakers each year, the members are able to coordinate marketing theory with marketing problems of practical import.

OFFICERS

EMMETT R. ATWOOD . . . . . President
SIDNEY J. BARINEAU . . . . . Vice-President
TOMMY C. CROOK . . . . . Secretary-Treasurer
J. M. LOFTON, JR. . . . . . Corresponding Secretary

FACULTY ADVISORS

Mr. Klages **Mr. Schwartz** **Mr. Farnsworth**

MEMBERS

Emmett R. Atwood
Sidney J. Barineau
Charles L. Bassett
Basil H. Brown
Joe F. Burrage
Charles H. Carter
Elmer W. Clark
James B. Clegg
Seger H. Collier
Tommy C. Crook
Delmer W. Dallas
Fred P. Dallas
Harold G. Daves
George H. Francis
Manuel J. George
Sing Gong, Jr.
James I. Goodwin
David K. Gulledge, Jr.
Robert E. Irby, Jr.
Jimmy L. Joe
Fred S. Ladner
Clifford P. Lanier, Jr.
J. M. Lofton, Jr.
J. C. Lowe, Jr.
Robert C. Perry
Paul N. Ryan
Lebraska Staten
James F. Street
Ted R. VanLandingham
Arlie D. Watkins
Frank M. Bethany
Robert A. Pritchard
William E. Oaks
Gene Williams

ATWOOD
BEDENBAUGH
BOLTON
BRADY
CALDWELL
CHESTEEN

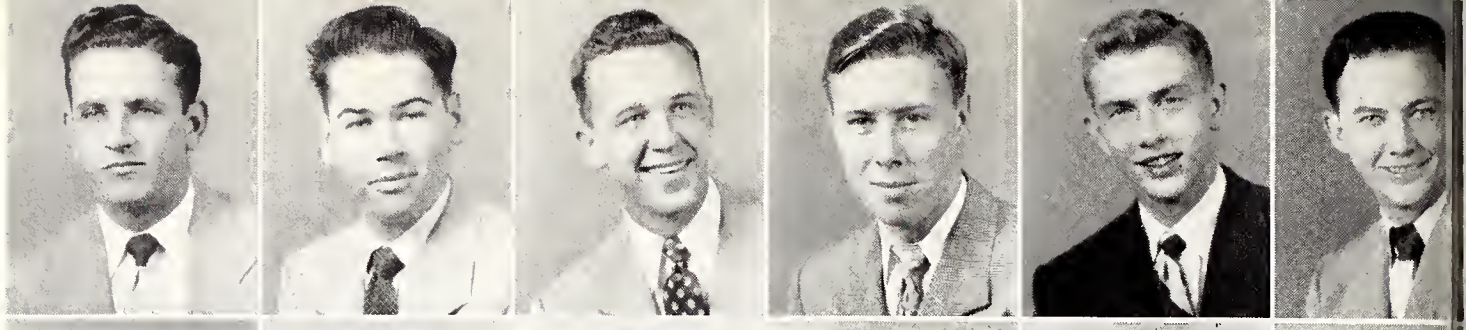

HARMON
HUTTON
HELFIN
JOHNSON
LACEY
MARCHBANKS

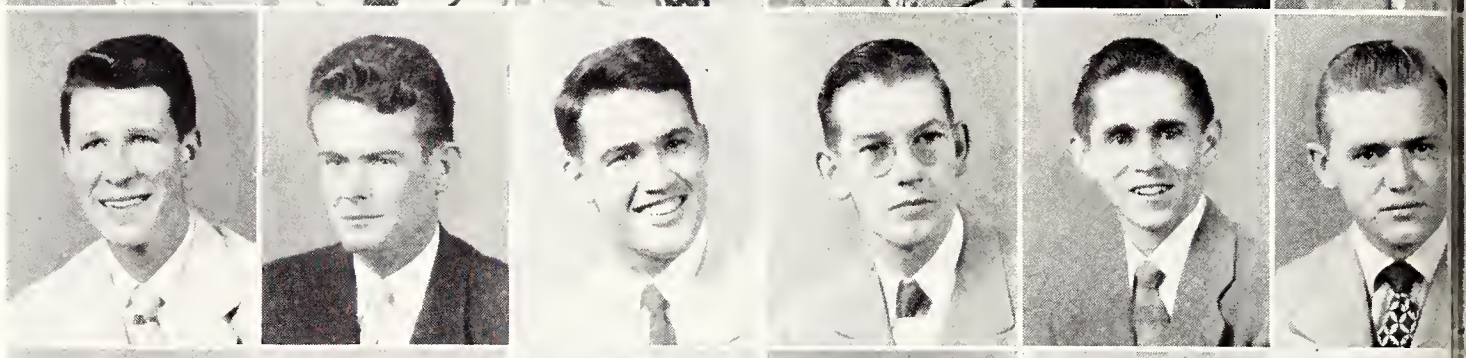

MORRIS
McLEAN
NICOLADIS
ROWERS
ROBBINS
RICE

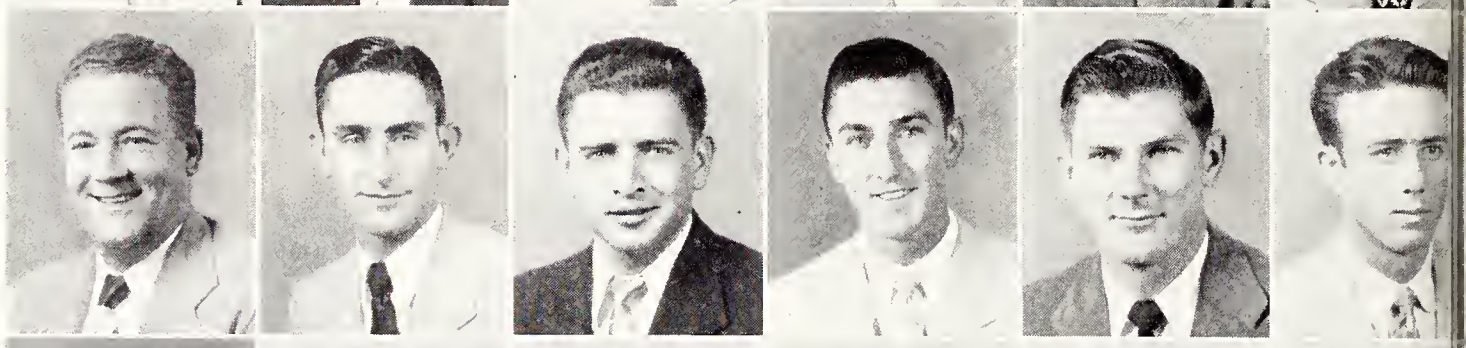

SCARBOROUGH
SOUTHWARD
TAYLOR
WELLMAN
WILLIAMS
WEEKS

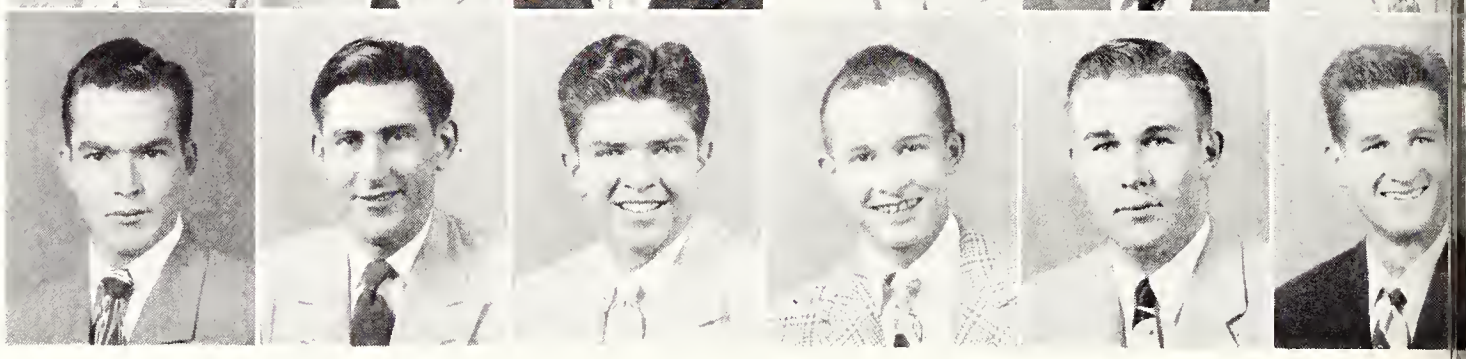

barristers club

OFFICERS

JOHN O. SOUTHWARD . . . . . President
JACK SCARBOROUGH . . . . . Vice-President
ALBERT C. WEEKS . . . . . Secretary and Treasurer
WILLIAM J. EVANS . . . . . Advisor

The Barristers Club was organized at Mississippi State during the spring semester of 1948 under the direction of "Dean" Willie Evans and Augustine Magruder.

Qualifications of membership for admission into the club shall come within any one or more of the following categories:

A 1. Those duly classified as majors in prelaw in the division of public administration of the school of Mississippi State College.

2. Those giving satisfactory evidence of an intention to enroll in a duly accredited law school within the United States, or to pursue legal studies in any educational institution other than the United States which is a member of the United Nations Organization.

3. Those whose field of study is such as to indicate a need for familiarity with the general field of law in administrative or professional pursuits contemplated as a life's work.

B None but students regularly in attendance at Mississippi State shall be eligible to membership.

C Admission of a qualified member shall be by application or by initiation, and shall require the affirmative vote of a majority of the members present at a regular meeting.

MEMBERS

Emmett R. Atwood
James A. Bedenbaugh
John E. Bolton
Robert J. Brady
David F. Caldwell
William F. Carpenter
H. E. Chesteen ,Jr.
William F. Harmon
George T. Hutton
Duval D. Helfin
Bryan L. Johnson
James H. Lacey
Rex D. Marchbanks
John S. Morris
Carl E. McLean
Pete M. Nicoladis
Hue W. Powers
William H. Robbins
David L. Rice
Jack Scarborough
John O. Southward
James H. Taylor
Thomas W. Wellman
Billy B. Williams
Albert C. Weeks

to our advertisers

To those whose whole-hearted co-operation was not only a good means of advertising, but also a result of the friendly spirit existing between MISSISSIPPI STATE COLLEGE and the Advertisers who supply student needs; to those persons without whose help this book could not be published; to our ADVERTISERS, this page is gratefully dedicated.

CHARLES H. JOHNSON, Editor

SEGER H. COLLIER, Business Manager

Compliments of . . .

Lolley Motor Company

YOUR FRIENDLY FORD DEALER

REX and STATE THEATRES

STARKVILLE, MISSISSIPPI

"In Business for Your Pleasure"

Owned and Operated by Two Mississippi State Alumni:

R. J. GOODMAN, '06
A. L. GOODMAN, '08

Compliments of

SLAUGHTER CHEVROLET COMPANY

"Where the College Boys Like to Trade"

NEW AND USED CARS
AUTOMOBILE REPAIR
CHEVROLET PARTS

STARKVILLE MISSISSIPPI

Compliments of . . .

Colonial Heights Service Station

Dealers of TEXACO Products
CLYDE HOLMES, Owner and Operator

STARKVILLE, MISSISSIPPI

KLEBAN'S SHOE STORE

STARKVILLE, MISSISSIPPI

"Where Most 'STATE' Men and Women Buy Their Shoes"

PEOPLES SAVINGS BANK

Member of the F.D.I.C.

A FRIEND TO THE COLLEGE

Strong . . . Progressive . . . Courteous

STARKVILLE'S LEADING BANK

Starkville's Leading Bank

Since 1889

WALTER PAGE . . . *President*

F. COOPER . . . *Vice-President and Cashier*

RE-FUEL AND REFRESH

at the familiar red-white-and-blue STANDARD OIL sign . . . the sign of *extra* service!

STANDARD OIL COMPANY

(KENTUCKY)

The students at MISSISSIPPI STATE show their appreciation of good quality by using BALFOUR CLASS RINGS and INVITATIONS

Miss. Division
L. G. Balfour Company

303 Medical Bldg., Jackson, Miss.
H. E. ALLEN, *Mgr.* BILL PULLEN, *Rep.*

Johnston Furniture Co.

Dealers in Simmons Box Springs and Mattresses, and Other Simmons Products

TELEPHONE 980

J. H. Cook, Manager

STARKVILLE MISSISSIPPI
Easy to Pay the Johnston Way

Compliments of.....

Grill...

MEALS TO ORDER
Coffee Time Between Class Study
Bridge Fans

•

J. H. HARRELSON, Manager

Cafeteria...

RAPID SERVICE
GOOD FOOD
COLLEGE DANCES

•

SAM CANDLER, Manager

State Fountain...

DAIRY PRODUCTS
CUBR SERVICE
BEST ICE CREAM

•

MRS. J. H. HARRELSON, Manager

GAY'S JEWELRY

STARK HOTEL BUILDING
STARKVILLE, MISSISSIPPI

•

Diamonds
Watches
Silverware

•

"It Pays to Shop at Gay's"

The Old Reliable Drug Store

We Specialize in
PHOTOGRAPH SUPPLIES

WIER DRUG STORE

STARKVILLE, MISSISSIPPI

QUALITY GOODS
FAIR PRICES

W. W. SCALES & CO.

Since 1845

STARKVILLE, MISSISSIPPI

Brannin Insurance Agency

•

GENERAL INSURANCE

•

Starkville Mississippi

When You Want a Good Picture—
Let "JIM" Make It

•

PORTRAIT • ACTION
APPLICATION • GROUP

•

The Official Photographer of the
1951 REVEILLE
Complete File of All REVEILLE Negatives

•

Jim Pruitt Studio

STARKVILLE, MISSISSIPPI

MAYDEN'S

Quality Clothes for Men and Boys

Jimmy Mayden, Owner
STARKVILLE, MISSISSIPPI
(FORMERLY ALEX LOEB)

Compliments of

Thompson Motor Company

CHRYSLER AND PLYMOUTH DEALERS
See Us About All Car Repairs

PHONE 1012
STARKVILLE, MISSISSIPPI

Compliments of

Van Landingham Lumber Company

STARKVILLE, MISSISSIPPI

SINCLAIR PRODUCTS

499 Service Station

OR

Bell Oil Company

H. C. Bell, '14; C. P. Bell ("M" Club), '22;
H. C. Bell, Jr., '35
STARKVILLE, MISSISSIPPI

Compliments of

MULLINS & SONS, P.X.

STARKVILLE, MISSISSIPPI

GOOD GULF GASOLINE and
Other Gulf Products at the

College Drive Service Station

Phone 1012

SOL COHERN, *Owner and Operator*

Compliments of

BURDINE & SHEELY

STARKVILLE, MISSISSIPPI

OUR AIM is not how much we can get for what we give, but how much can we give for what we get . . . . . .

George Evans Shine Parlor

RE-SUEDING
LEATHER COATS RENEWED
35 Years' Experience
STARKVILLE, MISSISSIPPI

BEST WISHES

To the Graduates and Undergraduates

STAGGERS BAKERY

Butter Flake — Golden Krust Bread

GOOD THINGS TO EAT
STARKVILLE, MISSISSIPPI

Recommended by Duncan Hines

•

Enjoy the Gardenia Room

AVAILABLE FOR PARTIES

•

WHOLESOME FOODS INTELLIGENTLY PREPARED
AND SERVED BY TRAINED EMPLOYEES

•

THE GILMER HOTEL COFFEE SHOP

Leo. Spatz, Manager

IN MISSISSIPPI'S TWO COLLEGE TOWNS:

COLUMBUS
Home of MSCW

It's the GILMER HOTEL

STARKVILLE
Home of State College

It's the STARK HOTEL

J. O. SLAUGHTER, *General Manager*

ANNUALS
of
DISTINCTION

Bowen, Long & Young, Inc.

Decatur, Georgia

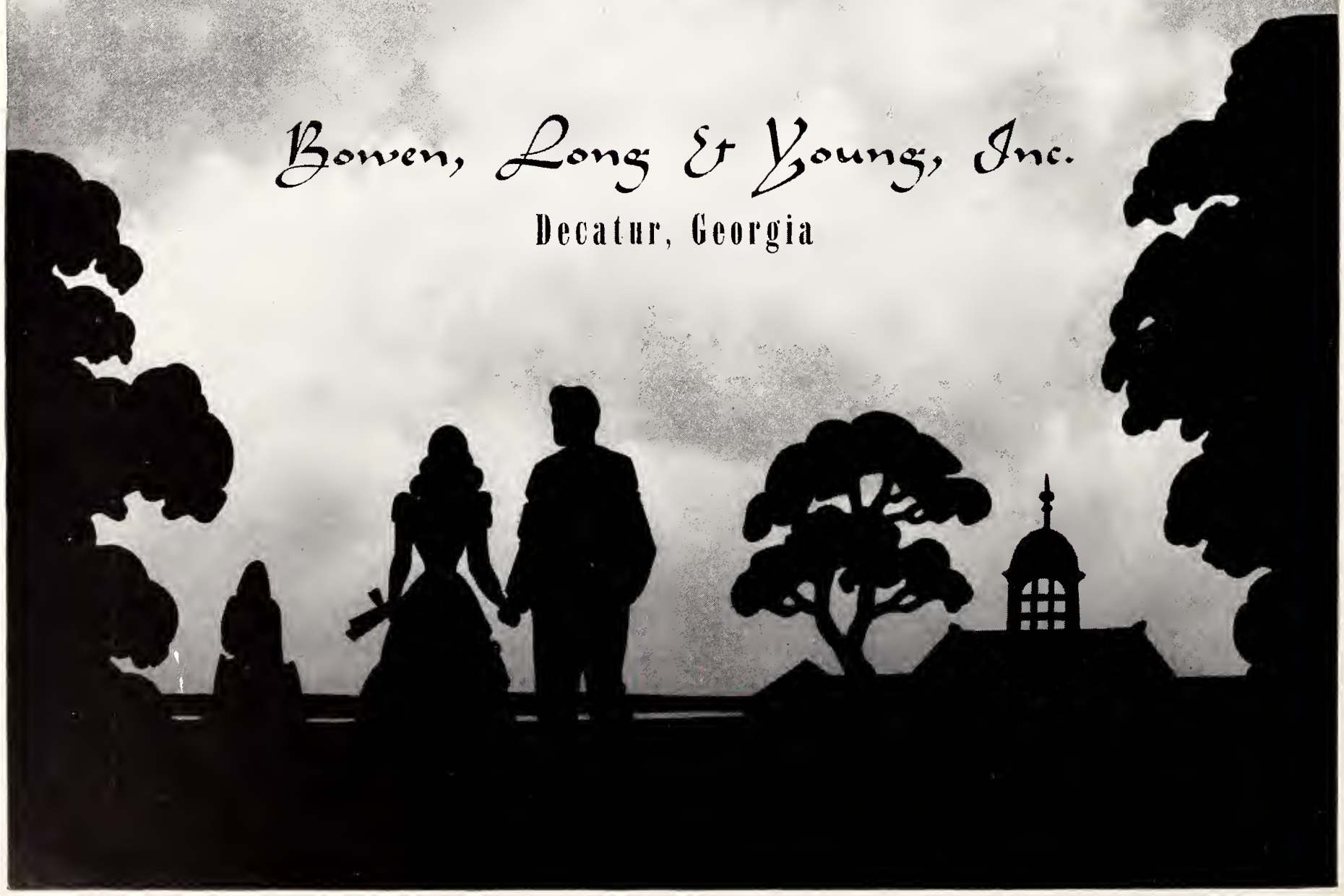

☆

1951 REVEILLE

Designed & Engraved by

College Annual Division

ALABAMA ENGRAVING CO.

Birmingham

☆

In Appreciation

It is with a full realization of the inadequacy of words that this Appreciation Page is written, but nevertheless, I would like to thank those persons who helped so much in the compilation and production of this, the 1951 REVEILLE.

First, I would like to jointly thank Mr. Bob Faerber of the Alabama Engraving Company and Mr. Johnny Long of the Bowen, Long & Young Company, Inc., the engraver and printer, respectively. They were an ever present source of information and encouragement.

Second, "thanks" to the faculty, administration, and the entire student body for their cooperation, consideration, and patience throughout the year. This includes the numerous organizations, fraternities, and sororities.

Third, I would like to express my sincere appreciation to Mr. Ben Hilbun, Chairman of the Board of Publications, whose experience, good judgment, and willingness made available a wealth of aid on editorial problems.

Fourth, to Mr. Jim Pruitt and his staff, including Mrs. Pruitt and Mr. and Mrs. Johnny Barbar, the photographers for the Annual, I would like to say "thanks so very much".

Too, I am grateful beyond my ability of expression, to the Staff, who, with willingness, cooperation, suggestions, and patient work, saw this 46th Volume completed by our combined efforts. Theirs was a hard job, without compensation, and to those of the Staff I shall ever be indebted.

Sincerely,

CHARLES H. (BILL) JOHNSON

Editor